

PRICELIST
2024
VERSION 11/24

TABLE OF CONTENT

9



SINGLE WALL SYSTEMS

OVERVIEW	10
EW-FU Exhaust system made of stainless steel 0.6 mm	12
EW-ALBI Pressure-tight exhaust system made of stainless steel 0.6 mm	25
EW-SILVER Condensate acid-resistant exhaust system made of stainless steel	32
EW-LINE FLEX FU Flexible exhaust system made of stainless steel	42
EW-LINE FLEX AL Pressure-tight, flexible exhaust system made of stainless steel	46
EW-KL Conical sealing exhaust system made of stainless steel	51
EW-PPS Pressure-tight exhaust system made of plastic	60
EW-PP-FLEX Pressure-tight, flexible exhaust system made of plastic	70

74



CONCENTRIC SYSTEMS

OVERVIEW	75
TWIN-GAS Concentric exhaust system for decorative gas fireplaces Conical connecting line TWIN-GAS-VISION	76 81
TWIN-PL Pressure-tight, concentric connecting line	82
TWIN-P Pressure-tight, concentric exhaust system	89

98

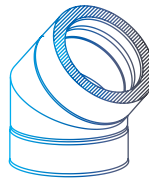

DOUBLE-WALL SYSTEMS

OVERVIEW	99
DW-FU Exhaust system made of stainless steel with 32.5 mm insulation	101
DW-AL Pressure-tight exhaust system made of stainless steel with 32.5 mm insulation	120
DW-SILVER Condensate-acid-resistant exhaust system made of stainless steel with 32.5 mm insulation	134
DW-ECO 2.0 Exhaust system made of stainless steel with 25 mm insulation	148
DW-ECO 2.0 AL Pressure-tight exhaust system made of stainless steel with 25 mm insulation	162
DW-BLACK Powder-coated exhaust system made of stainless steel with 25 mm insulation	173
DW-KL Conical sealing exhaust system made of stainless steel Conical sealing connection line DW-KH	177
DW-VISION Clamp band-free exhaust system made of stainless steel with 32.5 mm insulation	194
DW-POWER 2.0 Double-walled, pressure-tight system exhaust system made of stainless steel with seal in the outer casing	202

210

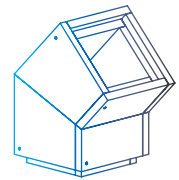

LIGHTWEIGHT SHAFTS

OVERVIEW	210
FURADO-F shaft system for solid fuel fireplaces	212
• Shaft elements	214
• Components EW-FU	217
• Components DW-FU above roof	220
• Components DW-ECO 2.0 above roof	220
• Chimney covering	224
• Shaft sealing	225
• Package suggestions	226
FURADO-F-LAS Concentric shaft system for solid fuel fireplaces	232
FURADO-A shaft system for oil/gas fireplaces	234
• Shaft elements	236
• Components EW-ALBI	239
• Components EW-KL	240
• Components EW-PPS / EW-PP-FLEX	241
• Components room air independent via roof	243
• Components room air dependent via roof	244
• Chimney covering	245
• Shaft sealing	246
• Mounting examples	247

FIRE PROTECTION PENETRATIONS

LUX-NOVA	250
LUX-ECO	255



258

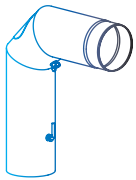

STOVE PIPES

OVERVIEW	259
FERRO-LUX Connecting line made of sheet steel	260
ISO-LINE Insulated connecting pipe made of stainless steel	265
ZULUFTSYSTEME	270
PELLET-LINE Pressure-tight connecting line made of stainless steel	271

276



ACCESORIES

OVERVIEW	276
CHIMNEY RISERS	277
CHIMNEY TERMINALS	279
CHIMNEY HOODS	283
FIREPLACE COVER PLATES	284
CHIMNEY COVERING	286
FINE DUST PARTICLE SEPARATOR	287
MOTORIZED EXHAUST DAMPERS	289
PRESSURE RELIEF FLAP	296

298

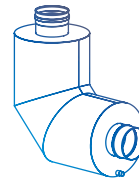

EXHAUST SILENCERS

OVERVIEW	299
SILENCERS	
• for boiler	304
• for boiler and chp	307
• for chp	308
• for emergency generator	309
• for biomass	310
• Accesories	310

316



MORE INFORMATIONS

TERMS & CONDITIONS	316
MANUFACTURER'S WARRANTY	317
INDUSTRIAL	
CONTACT	320

YOUR PARTNER JEREMIAS

The Jeremias Group, headquartered in Wassertrüdingen (Bavaria), is one of the world's leading manufacturers of flue systems and chimney systems in all areas of heat and power generation for industrial and residential applications.

Strong, open and international – that's how we have been presenting ourselves for more than 50 years. Worldwide production sites and sales offices represent entrepreneurial success, ambitious visions and healthy growth.

With innovative products, outstanding service and highly qualified employees, we want to inspire our customers every day and achieve the goal of sustainable joint success.

Currently, our product range includes more than 100 different CE-certified systems for private and commercial applications as well as free-standing steel chimneys with a diameter of up to four meters.

This pricelist provides you with a comprehensive overview of characteristics, application and installation of Airtight sealing solutions for exhaust systems.



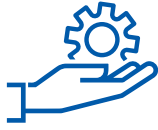

SERVICE

- Highly flexible production
- Individual solutions according to customer request
- Planning support and design consultation
- Chimney cross-section calculation
- Verifiable chimney statics
- Country-specific approvals
- Excellent customer service
- Free software solutions



QUALITY

- More than 100 CE certified systems
- CNC laser- and punching technology
- Special stainless steel alloys
- Polished weld seams impervious to condensate / gas
- 25 year warranty
- ISO 9001 certified



INNOVATION

- Largest range of products on the market
- Joint system developments with boiler, CHP plant and stove manufacturers
- Inhouse development of manufacturing machines
- Own test bench for stainless steel chimney systems and silencers
- Computer-based simulations



HOW TO CONTACT US



HOTLINE

Tel. + 49 9832 68 68 - 50

e-Mail info@jeremias.de

DEPARTMENT	CONTACT	TEL +49 9832 68 68-	E-MAIL
QUOTATION		8001	anfrage@jeremias.de
ORDERS		8008	bestellung@jeremias.de
QUALITY CONTROL		97013	qualitaetssicherung@jeremias.de
SHIPMENT TRACKING		9703	sendungsverfolgung@jeremias.de
RETURNS		9703	rueckholung@jeremias.de
PAYMENTS	Anita Ihm	621	anita.ihm@jeremias.de



LEGEND

Oil



Gas



Solid Fuels



Negative pressure



Overpressure up to



Condensing operation mode



Dry operation mode



Temperature up to



Wall thickness in mm

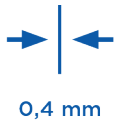

Flex wall thickness in mm



Double wall, Insulation in mm



Room air independent operation

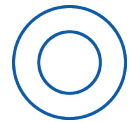

Discount group



Net price



25 years warranty



BimSchV (German law)



NEW

Simply click on the product image to open the component drawing

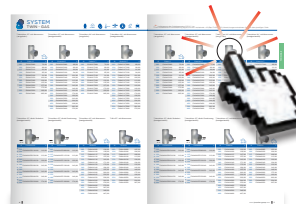

Stock items available for short-term delivery

FU06050	
080	76,00 €
100	82,00 €
115	84,00 €
120	86,00 €

SHIPPING OPTIONS

Within Germany, we deliver free of charge from a net order value of €600, below which we charge €60 per pallet. For shipments by parcel service, the shipping costs per package are 15 €, from a net order value of 350 € the delivery is free of charge.

Should you need not specially marked items from our range for an urgent order, we can organize express delivery by parcel service or a forwarding agent.

In this case, please contact our order department in Wassertrüdingen, Tel. +49 9832 68 68 - 8008.

Our prices for express shipments:

DELIVERY	FORWARDING AGENT	PARCEL SERVICE
Next Day	50,00 €	20,00 €
until 12:00 Clock	90,00 €	50,00 €
until 10:00 Clock	120,00 €	70,00 €
By Night Express	-	Depends on weight
Telephone notification	15,00 €	-
Mail / SMS Avis (standard)	10,00 €	-

Deliveries to private recipients can only be sent with notification by telephone.

For certain postcode areas and islands, not all variants may be possible. For late deliveries despite proper and timely handover of the goods to the carrier / parcel service we do not accept any liability.

DIRECT DELIVERY TO CONSTRUCTION SITES

For direct deliveries from 7 pallets with a fixed unloading date, required lifting platform or other special requirements, we charge a flat rate of € 450.00

DELIVERIES BY FORWARDING AGENCY

In general, we assume a parking permit for forwarding deliveries, the risk of liability for damage and loss is transferred to you as the recipient when the goods are parked. If you do not agree to this, you can submit your objection to this regulation by e-mail to pia.meyer@jeremias.de.

RETURN SHIPPING

A return of goods can only be accepted if the return delivery note has been filled out accordingly. For goods returned not due to a faulty delivery by Jeremias, we charge a fee of 60 euros for the first pallet for pick-up within Germany, and an additional 30 euros for each additional pallet. For parcel services, the fee is 15 euros. In the case of collections abroad, the fees must be clarified on a case-by-case basis. Alternatively, the goods can be sent back to us at your own expense.



SINGLE WALL SYSTEMS



At a glance

SINGLE WALL SYSTEMS

At Jeremias you get high-quality, single wall flue systems made of stainless steel or polypropylene for the relining of existing (bricked) chimneys or as a connection line from the boiler to the chimney. We offer you the right system solution for every conceivable application, a variety of diameters, materials and surfaces.

ALL OUR SINGLE WALL FLUE SYSTEMS ARE CHARACTERIZED BY:

- CE certification or building authority approval
 - Simple assembly thanks to precisely fitting elements and plug connections
 - No welding required on the construction site
 - Stainless steel: TIG inert gas welded and passivated longitudinal seams for the highest possible level of protection against corrosion
 - Polypropylene (PP): heating element butt welded seam according to DVS 2207 T11
 - Condensate and gas tight
 - For overpressure systems we use high-quality sealing materials for a long service life
-

SURCHARGES FOR DIFFERENT DESIGNS:

MATERIAL

- 1.4539 Resistant to condensate acid up to 600 °C (see EW-SILVER system)
- 1.4828 operating temperature up to 1000 °C, price on request
- Others on request

VARIANTS

- Oval +15%
- Reinforced design of molded parts +25%

WALL THICKNESS

- EW-FU 0.8 mm Price 0.6 mm +15%
- EW-KL on request

RETURN OF GOODS

- We accept the return of undamaged and packaged goods up to Ø 250 mm
- A return of goods is only possible with a return delivery note
- For single wall systems we charge a return fee of 20%
- The following goods are **excluded from return**:
 - Custom-made, oval, brushed, reinforced design
 - Wall thickness 0.8 mm, 1.25 mm, 1.50 mm
 - Material 1.4539 and 1.4828
 - All single wall systems in Ø 140 mm
 - EW-LINE FLEX FU components with glued-in seal

System	Oil	Gas	SF	Working Temp.	Material	Wall Thickness	TIG	Pressure	Certification	Classification
EW-FU	✓	✓	✓	≤ 400 °C ≤ 600 °C	1.4571/ 1.4404	0,6 mm	✓	N1	0036 CPR 9174 006	T400 - N1 - D - V2 - L50060 - Gxx T400 - N1 - W - V2 - L50060 - Oxx T600 - N1 - D - V2 - L50060 - Gxx T600 - N1 - W - V2 - L50060 - Oxx T600 - N1 - D - V3 - L50060 - Gxx ¹ ¹ with 25 mm Insulation
EW-FU Connection pipe	✓	✓	✓	≤ 400 °C ≤ 600 °C	1.4571/ 1.4404	0,6 mm	✓	N1	0036 CPD 9174 026	Without radiation protection T400 - N1 - D - V2 - L50060 - G400M T400 - N1 - W - V2 - L50060 - O400M T600 - N1 - D - V2 - L50060 - G400M With Radiation protection T400 - N1 - D - V2 - L50060 - G300 T400 - N1 - W - V2 - L50060 - O300 T600 - N1 - D - V2 - L50060 - G300
EW-AL-B (Sealing außen)	✓	✓		≤ 200 °C	1.4571/ 1.4404	0,6 mm	✓	P1 200 Pa	0036 CPD 9174 016	T200 - P1 - W - V2 - L50060 - O00 T200 - N1 - W - V2 - L50060 - O00
EW -AL-BI (Sealing inside)	✓	✓		≤ 120 °C ≤ 200 °C	1.4571/ 1.4404	0,6 mm	✓	P1 200 Pa	0036 CPR 9174 012	With EPDM -Sealing T120 - P1 - W - V2 - L50060 - O00 T120 - N1 - W - V2 - L50060 - O00 With Silicone -Sealing T200 - P1 - W - V2 - L50060 - O00 T200 - N1 - W - V2 - L50060 - O00
EW-ALBI Connection pipe	✓	✓		≤ 120 °C ≤ 200 °C	1.4571/ 1.4404	0,6 mm	✓	P1 200 Pa	0036 CPR 9174 052	With EPDM -Sealing T120 - P1 - W - V2 - L50060 - O50M T120 - N1 - W - V2 - L50060 - O50M With Silicone -Sealing T200 - P1 - W - V2 - L50060 - O50M T200 - N1 - W - V2 - L50060 - O50M
EW-SILVER	✓	✓	✓	≤ 400 °C ≤ 600 °C	1.4539	0,6 mm	✓	N1	Z - 7.1 - 3374	T400 - N1 - W2 - G50 - L00 T600 - N1 - W2 - G100 - L00
EW-LINE FLEX FU	✓	✓	✓	≤ 200 °C ≤ 400 °C ≤ 600 °C	1.4404	0,08 mm / 0,16 mm		N1	0036 CPR 9174 013	Flex single layer T200 - N1 - W - V2 - L50008 - O T400 - N1 - W - V2 - L50008 - G T600 - N1 - W - V2 - L50008 - G Flex two-layer (2 x 0,08 mm = 0,16 mm) T200 - N1 - W - V2 - L50008 - O T400 - N1 - W - V2 - L50008 - G T600 - N1 - W - V2 - L50008 - G Rigid inner pipes EW-FU T200 - N1 - W - V2 - L50060 - O T400 - N1 - W - V2 - L50060 - G T600 - N1 - W - V2 - L50060 - G
EW-LINE FLEX AL	✓	✓		≤ 120 °C ≤ 200 °C	1.4404	0,08 mm / 0,16 mm		P1 200 Pa	0036 CPR 9174 013	Flex single layer With Silicone sealant T120 - P1 - W - V2 - L50008 - O T200 - P1 - W - V2 - L50008 - O Flex two-layer (2 x 0,08 mm = 0,16 mm) With Silicone sealant T120 - P1 - W - V2 - L50008 - O T200 - P1 - W - V2 - L50008 - O Rigid inner pipes EW-ALBI With EPDM -Sealing T120 - P1 - W - V2 - L50060 - O With Silicone -Sealing T200 - P1 - W - V2 - L50060 - O
EW-KL	✓	✓	✓	≤ 200 °C ≤ 400 °C ≤ 450 °C ≤ 600 °C	1.4571/ 1.4404	0,6 mm	✓	H1 5000 Pa	0036 CPR 9174 004	T200 - P1 - W - V2 - L50060 - O00 T200 - H1 - W - V2 - L50060 - Oxx T400 - N1 - D - V2 - L50060 - Gxx T400 - P1 - W - V2 - L50060 - Oxx T450 - H1 - W - V2 - L50060 - Oxx T600 - N1 - D - V3 - L50060 - Gxx ¹ T600 - P1 - W - V2 - L50060 - Oxx T600 - H1 - W - V2 - L50060 - Gxx ¹ with 25 mm Insulation
EW-KL Verbindungsleitung	✓	✓	✓	≤ 200 °C ≤ 400 °C	1.4571/ 1.4404	0,6 mm	✓	H1 5000 Pa	0036 CPR 9174 042	T200 - P1 - W - V2 - L50060 - O50M T200 - H1 - W - V2 - L50060 - O50M T400 - H1 - W - V2 - L50060 - G500M T400 - N1 - D - V2 - L50060 - G400M T400 - N1 - D - V2 - L50060 - G300 ¹ ¹ with Radiation protection
EW-PPS < DN 200	✓	✓		≤ 120 °C	Poly- propylene	2,0 mm		H1 5000 Pa	0036 CPR 9174 043	T120 - H1 - W2 - O20 - LI - E - U
EW-PPS ≥ DN 200	✓	✓		≤ 120 °C	Poly- propylene	2,0 mm		P1 200 Pa	0036 CPR 9174 043	T120 - P1 - W2 - O20 - LI - E - U
EW-PP-FLEX DN 60- 100	✓	✓		≤ 120 °C	Poly- propylene	1,0 mm at Ø 080 1,2 mm at Ø 100		H1 5000 Pa	0036 CPR 9174 043	T120 - H1 - W2 - O00 - LI - E - UO
EW-PP-FLEX > DN 100-160	✓	✓		≤ 120 °C	Poly propylen	1,0 mm at Ø 080 1,2 mm at Ø 100		P1 - 200 Pa	0036 CPR 9174 043	T120 - P1 - W2 - O00 - LI - E - UO

NOTE

XX
The distances to combustible components depend on the diameter.
We therefore refer to our declaration of performance, which you can download from our homepage.

DESCRIPTION

Single wall flue system made of stainless steel for the modernization and cross-section reduction of existing domestic chimneys or for use as a connecting pipe

MATERIAL

1.4404(316L) / 1.4571 (316Ti)
1.4828 possible for a surcharge
Others on request

FINISHING

Matt

WALL THICKNESS

0.6 mm
Others on request

INSIDE DIAMETER

80 - 600 mm
Others on request up to 1200 mm

INSULATION

Insulating shells available as an option

CONNECTION

Socket / bead

ORDER CODE

The article code for your order results from:
Article code + Ø (Ex: FU0602130).
Please refer to the respective code for deviations.



CHARACTERISTICS

- Resistant to soot fire or moisture
- Lightweight material for fast assembly and simple offset
- Optional fixation with locking bands
- Optionally available as an oval tube, ideal for narrow and multiple chimneys
- Large variety of systems and extensive range of accessories

APPLICATION AREAS

- Standard heating appliances for oil, gas and solid fuels (natural wood, coke, peat, coal*)

* except anthracite coal from Ibbenbüren, Germany

CE MARK NUMBER

0036 CPR 9174 006

CE CLASSIFICATIONS ACC. TO DIN EN 1856 - 1

T400 - N1 - D - V2 - L50060 - Gxx
T400 - N1 - W - V2 - L50060 - Oxx
T600 - N1 - D - V2 - L50060 - Gxx
T600 - N1 - W - V2 - L50060 - Oxx
T600 - N1 - D - V3 - L50060 - Gxx¹

¹ with 25 mm insulation

xx = Clearances to flammable materials depend on the diameter, see performance declaration

CONNECTING PIPE

CE MARK NUMBER

0036 CPR 9174 026

CE CLASSIFICATIONS ACC. TO DIN EN 1856 - 2

Without radiation protection
T400 - N1 - D - V2 - L50060 - G400M
T400 - N1 - W - V2 - L50060 - O400M
T600 - N1 - D - V2 - L50060 - G400M

With radiation protection

T400 - N1 - D - V2 - L50060 - G300
T400 - N1 - W - V2 - L50060 - O300
T600 - N1 - D - V2 - L50060 - G300

• *1 Extension of the sliding nozzle. Price per cm

Condensate collector with drain l=250mm and 1/2" threaded nipple

Closing cap plastic for drain 1/2" (up to 200°C)

Condensate collector with drain l=250mm 1/2" threaded nipple towards bottom

Condensate collector without drain

Inspection length with lid 210x140mm (up to 600°C/N1)

Inspection length with box 210x140mm (up to 600°C/N1)

Inspection length with box and lid 210x140mm (up to 600°C/N1)



FU01BØ		750ADK1/2		FU94BØ		FU95BØ		FU0607Ø		EW0607Ø		FU0607KØ	
080	65,00 €	4,00 €		080	65,00 €	080	60,00 €	080	74,00 €	080	74,00 €	080	127,00 €
100	66,00 €			100	66,00 €	100	61,00 €	100	75,00 €	100	75,00 €	100	128,00 €
115	67,00 €			115	67,00 €	115	63,00 €	115	76,00 €	115	76,00 €	115	130,00 €
120	69,00 €			120	69,00 €	120	64,00 €	120	78,00 €	120	78,00 €	120	132,00 €
130	71,00 €			130	71,00 €	130	65,00 €	130	80,00 €	130	80,00 €	130	133,00 €
140	72,00 €			140	72,00 €	140	66,00 €	140	82,00 €	140	82,00 €	140	134,00 €
150	73,00 €			150	73,00 €	150	67,00 €	150	84,00 €	150	84,00 €	150	137,00 €
160	74,00 €			160	74,00 €	160	69,00 €	160	88,00 €	160	88,00 €	160	142,00 €
180	75,00 €			180	75,00 €	180	71,00 €	180	95,00 €	180	95,00 €	180	147,00 €
200	78,00 €			200	78,00 €	200	73,00 €	200	109,00 €	200	109,00 €	200	160,00 €
225	84,00 €			225	84,00 €	225	80,00 €	225	112,00 €	225	112,00 €	225	164,00 €
250	89,00 €			250	89,00 €	250	84,00 €	250	125,00 €	250	125,00 €	250	176,00 €
300	98,00 €			300	98,00 €	300	94,00 €	300	147,00 €	300	147,00 €	300	198,00 €
350	112,00 €			350	112,00 €	350	106,00 €	350	175,00 €	350	175,00 €	350	227,00 €
400	132,00 €			400	132,00 €	400	125,00 €						
450	153,00 €			450	153,00 €	450	149,00 €						
500	161,00 €			500	161,00 €	500	156,00 €						
600	216,00 €			600	216,00 €	600	211,00 €						

Inspection length with lid 300x150mm (up to 600°C/N1)

Inspection length with box and lid 300x150mm (up to 600°C/N1)

Inspection length with round opening (up to 600°C/N1)

Stainless steel chimney door 210x140mm without holes and 4 side lugs, incl. door key

Stainless steel chimney door 210x140mm with 4 holes and 2 side lugs incl. door key

Stainless steel chimney door 210x140mm with with adj. nozzle and 60mm straight insert, incl. door key

Extension l=150mm for FU13 and FU13B



*1



FU0608Ø		FU0608KØ		FU0607RØ		FU13		FU13B		FU0960		FU11150	
080	95,00 €	080	159,00 €	080	147,00 €		64,00 €		64,00 €		81,00 €		33,00 €
100	96,00 €	100	160,00 €	100	148,00 €								
115	97,00 €	115	161,00 €	115	151,00 €								
120	98,00 €	120	163,00 €	120	152,00 €								
130	99,00 €	130	164,00 €	130	164,00 €								
140	103,00 €	140	166,00 €	140	166,00 €								
150	105,00 €	150	168,00 €	150	167,00 €								
160	110,00 €	160	174,00 €	160	175,00 €								
180	115,00 €	180	182,00 €	180	186,00 €								
200	132,00 €	200	198,00 €	200	198,00 €								
225	140,00 €	225	205,00 €	225	210,00 €								
250	156,00 €	250	220,00 €	250	219,00 €								
300	182,00 €	300	247,00 €	300	227,00 €								
350	220,00 €	350	286,00 €	350	266,00 €								
				400	311,00 €								
				450	347,00 €								
				500	383,00 €								
				600	456,00 €								

Extension l=500mm
for FU13 and FU13B

Extension l=1000mm
for FU13 and FU13B

Stainless steel chimney door 210x140mm with adj. Nozzle and insert 150mm, incl. door key

Stainless steel chimney door 210x140mm with soot protection, incl. door key

Stainless steel chimney door 210x140mm with soot protection and insert 60mm, incl. door key

Stainless steel chimney door 210x140mm with soot protection and insert 150mm, incl. door key

Stainless steel chimney door 300x150mm without holes and 4 lugs, incl. door key



FU11500	FU111000	FU09150	FU55	FU5560	FU55150	FU14
110,00 €	219,00 €	107,00 €	241,00 €	258,00 €	284,00 €	110,00 €

Stainless steel chimney door 300/150mm with 4 holes and 2 side lugs incl. door key

Stainless steel chimney door 300x150mm with inclined insert 60mm, incl. door key

Extension l=150mm
for FU14 and FU14B

Extension l=500mm
for FU14 and FU14B

Extension l=1000mm
for FU14 and FU14B

Stainless steel chimney door 300x150mm with adj. nozzle 150mm

Stainless steel chimney door 300x200mm without holes and 4 lugs, incl. door key



*1



*1



*1

FU14B	FU1060	FU12150	FU12500	FU121000	FU10150	FU116
110,00 €	134,00 €	45,00 €	150,00 €	290,00 €	170,00 €	151,00 €

• *1 Extension of the sliding nozzle. Price per cm

Stainless steel chimney door 300x200mm with inclined insert 60mm, incl. door key



*1

Stainless steel wall sleeve



Stainless steel wall sleeve, suitable for 2mm stove pipe



Stainless steel wall sleeve, suitable for 2mm stove pipe, l=500mm, insert 60mm



NEW

Stainless steel wall sleeve, suitable for 2mm stove pipe, l=250mm, insert 60mm



NEW

Stainless steel wall sleeve suitable insert length 150mm, suitable for FERRO



Isotherm tape 40mm, price per meter



€ NET

FU116060	FU420	FU42F0	FU2614F0-500	FU2614F0-250	FU42E150	750ISO40
182,00 €	080 38,00 €	080 43,00 €	080 106,00 €	080 76,00 €	080 87,00 €	4,00 €
	100 40,00 €	100 44,00 €	100 116,00 €	100 81,00 €	100 89,00 €	
	115 42,00 €	115 45,00 €	115 118,00 €	115 82,00 €	115 95,00 €	
	120 43,00 €	120 49,00 €	120 125,00 €	120 85,00 €	120 98,00 €	
	130 45,00 €	130 51,00 €	130 130,00 €	130 89,00 €	130 99,00 €	
	140 49,00 €	140 52,00 €	150 137,00 €	150 93,00 €	140 101,00 €	
	150 50,00 €	150 55,00 €	160 140,00 €	160 95,00 €	150 102,00 €	
	160 51,00 €	160 56,00 €	180 148,00 €	180 99,00 €	160 106,00 €	
	180 52,00 €	180 58,00 €	200 152,00 €	200 102,00 €	180 111,00 €	
	200 55,00 €	200 59,00 €			200 115,00 €	
	225 60,00 €	225 66,00 €			225 132,00 €	
	250 65,00 €	250 71,00 €			250 140,00 €	
	300 72,00 €					
	350 84,00 €					
	400 107,00 €					
	450 127,00 €					
	500 157,00 €					

T-45° with drip nose, hand welded



T-60° with drip nose, hand welded



T-87° with drip nose (extruded)



T-87° with drip nose, hand welded



T-90° with drip nose (extruded)



T-90° with drip nose, hand welded



T-87° decreased, hand welded

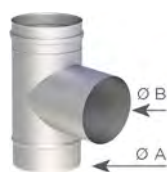

FU06160	FU06310	FU06150	FU0630150	FU063170	FU0633170	FU063015R00
080 172,00 €	080 178,00 €	080 101,00 €	080 118,00 €	100 102,00 €	080 118,00 €	A 130 134,00 €
100 184,00 €	100 191,00 €	100 102,00 €	100 119,00 €	120 107,00 €	100 119,00 €	B 100 134,00 €
115 195,00 €	115 204,00 €	120 107,00 €	115 120,00 €	130 115,00 €	115 120,00 €	A 150 150,00 €
120 205,00 €	120 214,00 €	130 115,00 €	120 125,00 €	150 128,00 €	120 125,00 €	B 130 150,00 €
130 214,00 €	130 222,00 €	150 128,00 €	130 134,00 €	180 163,00 €	130 134,00 €	A 160 160,00 €
140 225,00 €	140 236,00 €	180 163,00 €	140 145,00 €	200 168,00 €	140 145,00 €	B 130 160,00 €
150 237,00 €	150 250,00 €	200 168,00 €	150 150,00 €		150 150,00 €	A 180 190,00 €
160 245,00 €	160 255,00 €	250 196,00 €	160 160,00 €		160 160,00 €	B 130 190,00 €
180 270,00 €	180 281,00 €		180 190,00 €		180 190,00 €	A 180 190,00 €
200 276,00 €	200 289,00 €		200 197,00 €		200 197,00 €	B 150 190,00 €
225 296,00 €	225 309,00 €		225 214,00 €		225 214,00 €	A 200 197,00 €
250 303,00 €	250 318,00 €		250 230,00 €		250 230,00 €	B 150 197,00 €
300 348,00 €	300 367,00 €		300 251,00 €		300 251,00 €	A 250 230,00 €
350 355,00 €	350 374,00 €		350 278,00 €		350 278,00 €	B 200 230,00 €
400 368,00 €	400 386,00 €		400 298,00 €		400 298,00 €	
450 403,00 €	450 424,00 €		450 313,00 €		450 313,00 €	
500 458,00 €	500 479,00 €		500 371,00 €		500 371,00 €	
600 615,00 €	600 644,00 €		600 498,00 €		600 498,00 €	

T-87° increased, hand welded

T-Klix 87° with drip nose

T-Klix 90° with drip nose

Mounting bracket nose

Length 1000mm

Length 500mm

Length 250mm

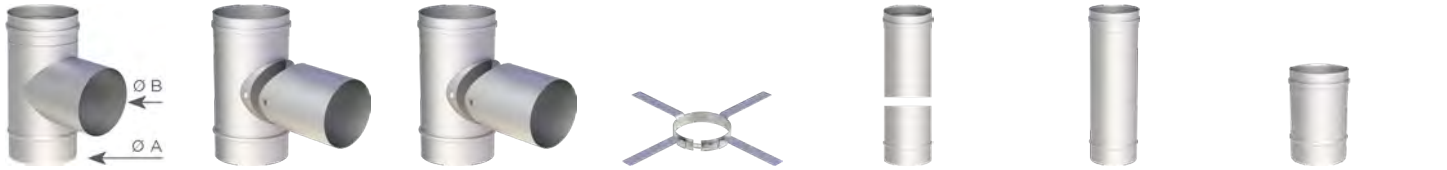

FU063015EØØ		FU0649Ø		FU062169Ø		FU40Ø		FU0602Ø		FU0603Ø		FU0604Ø	
A 080	119,00 €	080	142,00 €	080	142,00 €	080	27,00 €	080	72,00 €	080	42,00 €	080	30,00 €
B 100		100	143,00 €	100	143,00 €	100	30,00 €	100	76,00 €	100	51,00 €	100	38,00 €
A 115	134,00 €	115	144,00 €	115	144,00 €	115	32,00 €	115	80,00 €	115	55,00 €	115	40,00 €
B 130		120	150,00 €	120	150,00 €	120	33,00 €	120	81,00 €	120	56,00 €	120	41,00 €
A 120	134,00 €	130	160,00 €	130	159,00 €	130	34,00 €	130	82,00 €	130	57,00 €	130	42,00 €
B 130		140	167,00 €	140	167,00 €	140	35,00 €	140	86,00 €	140	58,00 €	140	43,00 €
A 130	145,00 €	150	174,00 €	150	174,00 €	150	36,00 €	150	88,00 €	150	59,00 €	150	44,00 €
B 140		160	189,00 €	160	189,00 €	160	36,00 €	160	97,00 €	160	64,00 €	160	45,00 €
A 130	150,00 €	180	221,00 €	180	221,00 €	180	37,00 €	180	106,00 €	180	69,00 €	180	50,00 €
B 150		200	233,00 €	200	233,00 €	200	37,00 €	200	115,00 €	200	71,00 €	200	51,00 €
A 150	190,00 €	225	251,00 €	225	251,00 €	225	38,00 €	225	126,00 €	225	78,00 €	225	56,00 €
B 180		250	267,00 €	250	267,00 €	250	38,00 €	250	141,00 €	250	84,00 €	250	58,00 €
A 180	197,00 €	300	296,00 €	300	296,00 €	300	40,00 €	300	166,00 €	300	89,00 €	300	66,00 €
B 200		350	403,00 €	350	403,00 €	350	41,00 €	350	189,00 €	350	101,00 €	350	74,00 €
						400	43,00 €	400	214,00 €	400	118,00 €	400	84,00 €
						450	44,00 €	450	241,00 €	450	140,00 €	450	89,00 €
						500	71,00 €	500	281,00 €	500	150,00 €	500	105,00 €
						600	89,00 €	600	377,00 €	600	199,00 €	600	144,00 €

Length 1000mm with 2 lowering loops

Length 1000mm double female socket

Length 1000mm with mounting bracket

Insulating shell 20mm, l=1000mm

Insulating shell 25mm, l=1000mm

Aluminum laminated insulating shell, thickness 15mm, slotted

Elbow 3°, hand welded



FU0605Ø		FU0606Ø		FU0670Ø		FU39Ø-20		FU39Ø-25		FU746Ø		FU06908Ø	
080	76,00 €	080	76,00 €	080	94,00 €	080	43,00 €	080	43,00 €	120	75,00 €	080	37,00 €
100	82,00 €	100	82,00 €	100	98,00 €	100	45,00 €	100	45,00 €	130	76,00 €	100	38,00 €
115	84,00 €	115	84,00 €	115	99,00 €	115	45,00 €	115	45,00 €	140	85,00 €	115	40,00 €
120	86,00 €	120	86,00 €	120	101,00 €	120	45,00 €	120	48,00 €	150	91,00 €	120	41,00 €
130	87,00 €	130	87,00 €	130	103,00 €	130	48,00 €	130	49,00 €	160	99,00 €	130	42,00 €
140	89,00 €	140	89,00 €	140	106,00 €	140	52,00 €	140	53,00 €	180	108,00 €	140	44,00 €
150	94,00 €	150	94,00 €	150	107,00 €	150	55,00 €	150	56,00 €	200	125,00 €	150	49,00 €
160	101,00 €	160	101,00 €	160	112,00 €	160	59,00 €	160	60,00 €	225	138,00 €	160	51,00 €
180	110,00 €	180	110,00 €	180	124,00 €	180	64,00 €	180	65,00 €	250	152,00 €	180	56,00 €
200	120,00 €	200	120,00 €	200	133,00 €	200	76,00 €	200	78,00 €	300	159,00 €	200	64,00 €
225	132,00 €	225	132,00 €	225	145,00 €	225	79,00 €	225	80,00 €			225	76,00 €
250	145,00 €	250	145,00 €	250	160,00 €	250	82,00 €	250	83,00 €			250	88,00 €
300	170,00 €	300	170,00 €	300	188,00 €	300	89,00 €	300	95,00 €			300	127,00 €
350	194,00 €	350	194,00 €	350	207,00 €			350	103,00 €			350	137,00 €
400	217,00 €	400	217,00 €	400	229,00 €			400	137,00 €			400	152,00 €
450	244,00 €	450	244,00 €	450	258,00 €			450	150,00 €			450	168,00 €
500	286,00 €	500	286,00 €	500	301,00 €							500	195,00 €
600	380,00 €	600	380,00 €	600	395,00 €							600	252,00 €

- *1 Insulation is delivered in several parts from Ø400 mm

Elbow 15°, seam welded



Elbow 15°, hand welded



Elbow 30°, seam welded



Elbow 30°, hand welded



Elbow 42°, hand welded



Elbow 45°, seam welded



Elbow 45°, hand welded



FU0617NØ		FU0617Ø		FU0618NØ		FU0618Ø		FU062231Ø		FU0619NØ		FU0619Ø	
080	34,00 €	080	37,00 €	080	34,00 €	080	37,00 €	080	37,00 €	080	34,00 €	080	37,00 €
100	35,00 €	100	38,00 €	100	35,00 €	100	38,00 €	100	38,00 €	100	35,00 €	100	38,00 €
115	36,00 €	115	40,00 €	115	36,00 €	115	40,00 €	115	40,00 €	115	36,00 €	115	40,00 €
120	37,00 €	120	41,00 €	120	37,00 €	120	41,00 €	120	41,00 €	120	37,00 €	120	41,00 €
130	38,00 €	130	42,00 €	130	38,00 €	130	42,00 €	130	42,00 €	130	38,00 €	130	42,00 €
140	41,00 €	140	44,00 €	140	41,00 €	140	44,00 €	140	44,00 €	140	41,00 €	140	44,00 €
150	43,00 €	150	49,00 €	150	43,00 €	150	49,00 €	150	49,00 €	150	43,00 €	150	49,00 €
160	45,00 €	160	51,00 €	160	45,00 €	160	51,00 €	160	51,00 €	160	45,00 €	160	51,00 €
180	50,00 €	180	56,00 €	180	50,00 €	180	56,00 €	180	56,00 €	180	50,00 €	180	56,00 €
200	58,00 €	200	64,00 €	200	58,00 €	200	64,00 €	200	64,00 €	200	58,00 €	200	64,00 €
225	71,00 €	225	76,00 €	225	71,00 €	225	76,00 €	225	76,00 €	225	71,00 €	225	76,00 €
250	81,00 €	250	88,00 €	250	81,00 €	250	88,00 €	250	88,00 €	250	81,00 €	250	88,00 €
300	117,00 €	300	127,00 €	300	117,00 €	300	127,00 €	300	127,00 €	300	117,00 €	300	127,00 €
		350	137,00 €			350	137,00 €	350	137,00 €			350	137,00 €
		400	152,00 €			400	152,00 €	400	152,00 €			400	152,00 €
		450	168,00 €			450	168,00 €	450	168,00 €			450	168,00 €
		500	195,00 €			500	195,00 €	500	195,00 €			500	195,00 €
		600	252,00 €			600	252,00 €	600	252,00 €			600	252,00 €

Elbow 87°, seam welded



Elbow 87°, hand welded



Elbow 90°, seam welded



Elbow 90°, hand welded



Elbow 87° with inspection door, seam welded (up to 600°C/NI)



Elbow 87° with inspection door, hand welded (up to 600°C/NI)



Elbow 90° with inspection door, seam welded (up to 600°C/NI)



FU0622NØ		FU0622Ø		FU0629NØ		FU0629Ø		FU0623NØ		FU0623Ø		FU0624NØ	
080	58,00 €	080	64,00 €	080	58,00 €	080	64,00 €	080	89,00 €	080	99,00 €	080	89,00 €
100	64,00 €	100	71,00 €	100	64,00 €	100	71,00 €	100	96,00 €	100	106,00 €	100	96,00 €
115	65,00 €	115	72,00 €	115	65,00 €	115	72,00 €	115	98,00 €	115	109,00 €	115	98,00 €
120	69,00 €	120	75,00 €	120	69,00 €	120	75,00 €	120	102,00 €	120	112,00 €	120	102,00 €
130	72,00 €	130	80,00 €	130	72,00 €	130	80,00 €	130	106,00 €	130	117,00 €	130	106,00 €
140	74,00 €	140	82,00 €	140	74,00 €	140	82,00 €	140	107,00 €	140	119,00 €	140	107,00 €
150	80,00 €	150	88,00 €	150	80,00 €	150	88,00 €	150	112,00 €	150	122,00 €	150	112,00 €
160	88,00 €	160	99,00 €	160	88,00 €	160	99,00 €	160	121,00 €	160	134,00 €	160	121,00 €
180	111,00 €	180	121,00 €	180	111,00 €	180	121,00 €	180	143,00 €	180	157,00 €	180	143,00 €
200	140,00 €	200	153,00 €	200	140,00 €	200	153,00 €	200	171,00 €	200	190,00 €	200	171,00 €
225	153,00 €	225	170,00 €	225	153,00 €	225	170,00 €	225	189,00 €	225	209,00 €	225	189,00 €
250	189,00 €	250	209,00 €	250	189,00 €	250	209,00 €	250	219,00 €	250	242,00 €	250	219,00 €
300	234,00 €	300	256,00 €	300	234,00 €	300	256,00 €	300	289,00 €	300	320,00 €	300	289,00 €
		350	299,00 €			350	299,00 €			350	367,00 €		
		400	348,00 €			400	348,00 €			400	402,00 €		
		450	413,00 €			450	413,00 €			450	452,00 €		
		500	481,00 €			500	481,00 €			500	529,00 €		
		600	658,00 €			600	658,00 €			600	724,00 €		

Elbow 90° with inspection door, hand welded (up to 600°C/NI)

End cap with storm collar mat

Multi-use end cap with rear ventilation and storm collar

Rain cap

Universal plug-in rain cap suitable for EW and DW

Spark protection grid

Conical multi-use adaptor with male plug connection



NEW



FU06240		FU250		FU1300		FU280		FU12650		2R2-ZUAC29060		FU061200	
080	99,00 €	080	78,00 €	080	81,00 €	080	52,00 €	080	69,00 €	080	37,00 €	080	50,00 €
100	106,00 €	100	80,00 €	100	84,00 €	100	55,00 €	100	75,00 €	100	42,00 €	100	51,00 €
115	109,00 €	115	82,00 €	115	87,00 €	115	56,00 €	115	81,00 €	120	45,00 €	115	51,00 €
120	112,00 €	120	83,00 €	120	89,00 €	120	57,00 €	120	82,00 €	130	50,00 €	120	52,00 €
130	117,00 €	130	88,00 €	130	99,00 €	130	58,00 €	130	87,00 €	150	53,00 €	130	55,00 €
140	119,00 €	140	96,00 €	140	110,00 €	140	58,00 €	140	88,00 €	160	59,00 €	140	56,00 €
150	122,00 €	150	102,00 €	150	118,00 €	150	59,00 €	150	98,00 €	180	61,00 €	150	57,00 €
160	134,00 €	160	110,00 €	160	127,00 €	160	60,00 €	160	99,00 €	200	68,00 €	160	58,00 €
180	157,00 €	180	117,00 €	180	137,00 €	180	61,00 €	180	112,00 €	250	87,00 €	180	59,00 €
200	190,00 €	200	130,00 €	200	152,00 €	200	63,00 €	200	122,00 €			200	60,00 €
225	209,00 €	225	137,00 €	225	160,00 €	225	67,00 €	225	135,00 €			225	63,00 €
250	242,00 €	250	143,00 €	250	163,00 €	250	71,00 €	250	143,00 €			250	65,00 €
300	320,00 €	300	163,00 €	300	189,00 €	300	83,00 €	300	161,00 €			300	69,00 €
350	367,00 €	350	175,00 €	350	197,00 €	350	97,00 €	350	180,00 €			350	71,00 €
400	402,00 €	400	207,00 €	400	220,00 €	400	115,00 €	400	201,00 €			400	76,00 €
450	452,00 €	450	224,00 €	450	241,00 €	450	134,00 €	450	224,00 €			450	81,00 €
500	529,00 €	500	305,00 €	500	278,00 €	500	259,00 €	500	240,00 €			500	97,00 €
600	724,00 €	600	406,00 €	600	371,00 €	600	290,00 €	600	281,00 €			600	124,00 €

Boiler adaptor with male plug connection

Conical boiler adaptor with female plug connection

Length 200mm with drain for vertical installation and 1/2" nozzle

Length 200mm with drain for horizontal installation and 1/2" nozzle

Adjustable length for connection line 320-460mm

Inspection length 500mm (up to 600°C/NI)

Length 200mm with test point (up to 200°C)



FU06320		FU061230		FU061100		FU061110		FU061140		FU061130		FU061120	
080	36,00 €	080	42,00 €	080	140,00 €	080	66,00 €	080	118,00 €	080	137,00 €	080	73,00 €
100	37,00 €	100	43,00 €	100	142,00 €	100	74,00 €	100	119,00 €	100	140,00 €	100	74,00 €
115	37,00 €	115	43,00 €	115	143,00 €	115	75,00 €	115	120,00 €	115	141,00 €	115	75,00 €
120	38,00 €	120	44,00 €	120	144,00 €	120	76,00 €	120	121,00 €	120	142,00 €	120	76,00 €
130	40,00 €	130	45,00 €	130	145,00 €	130	78,00 €	130	125,00 €	130	145,00 €	130	78,00 €
140	41,00 €	140	49,00 €	140	147,00 €	140	80,00 €	140	132,00 €	140	148,00 €	140	80,00 €
150	42,00 €	150	50,00 €	150	148,00 €	150	82,00 €	150	133,00 €	150	149,00 €	150	81,00 €
160	43,00 €	160	51,00 €	160	149,00 €	160	89,00 €	160	144,00 €	160	152,00 €	160	82,00 €
180	44,00 €	180	52,00 €	180	151,00 €	180	95,00 €	180	153,00 €	180	153,00 €	180	86,00 €
200	45,00 €	200	55,00 €	200	153,00 €	200	99,00 €	200	167,00 €	200	170,00 €	200	88,00 €
225	49,00 €	225	56,00 €	225	157,00 €	225	106,00 €	225	178,00 €	225	176,00 €	225	96,00 €
250	50,00 €	250	58,00 €	250	160,00 €	250	112,00 €	250	189,00 €	250	189,00 €	250	99,00 €
300	52,00 €	300	60,00 €	300	166,00 €	300	126,00 €	300	243,00 €	300	227,00 €	300	106,00 €
350	58,00 €	350	65,00 €	350	167,00 €	350	144,00 €	350	265,00 €	350	241,00 €	350	117,00 €
400	64,00 €	400	69,00 €	400	176,00 €	400	161,00 €	400	281,00 €	400	252,00 €	400	130,00 €
450	67,00 €	450	74,00 €	450	190,00 €	450	174,00 €	450	306,00 €	450	276,00 €	450	140,00 €
500	81,00 €	500	88,00 €	500	202,00 €	500	199,00 €	500	328,00 €	500	309,00 €	500	153,00 €
600	110,00 €	600	115,00 €	600	281,00 €	600	239,00 €	600	391,00 €	600	372,00 €	600	188,00 €

Length 200mm with test point (up to 600°C)

Storm collar

Locking band

Wall bracket 50mm

Adjustable wall bracket 50-360mm

Adjustable wall bracket 50-360mm

Mat for sound decoupling suitable for VL293



FU06112A0		FU720		FU450		VL090		VL2930		VL2930		ZUAC2274
080	124,00 €	080	36,00 €	080	17,00 €	080	58,00 €	080	80,00 €	350	157,00 €	58,00 €
100	125,00 €	100	37,00 €	100	18,00 €	100	59,00 €	100	83,00 €	400	161,00 €	
115	126,00 €	115	40,00 €	115	19,00 €	115	60,00 €	115	86,00 €	450	201,00 €	
120	127,00 €	120	41,00 €	120	20,00 €	120	61,00 €	120	88,00 €	500	256,00 €	
130	128,00 €	130	42,00 €	130	21,00 €	130	63,00 €	130	97,00 €	600	304,00 €	
140	130,00 €	140	43,00 €	140	22,00 €	140	64,00 €	140	103,00 €			
150	132,00 €	150	44,00 €	150	25,00 €	150	65,00 €	150	109,00 €			
160	133,00 €	160	45,00 €	160	26,00 €	160	66,00 €	160	112,00 €			
180	140,00 €	180	51,00 €	180	27,00 €	180	67,00 €	180	115,00 €			
200	141,00 €	200	52,00 €	200	29,00 €	200	69,00 €	200	120,00 €			
225	147,00 €	225	55,00 €	225	30,00 €	225	71,00 €	225	124,00 €			
250	149,00 €	250	56,00 €	250	32,00 €	250	72,00 €	250	128,00 €			
300	156,00 €	300	57,00 €	300	35,00 €	300	89,00 €	300	135,00 €			
350	166,00 €	350	74,00 €	350	37,00 €	350	107,00 €					
400	182,00 €	400	101,00 €	400	41,00 €	400	125,00 €					
450	191,00 €	450	133,00 €	450	51,00 €	450	142,00 €					
500	207,00 €	500	141,00 €	500	72,00 €	500	198,00 €					
600	237,00 €	600	218,00 €	600	107,00 €	600	262,00 €					

Adjustable support 360-800mm

Adjustable support 800-1500mm

Mat for sound decoupling suitable for VL11

Ceiling suspension for perforated sheet metal with sound absorbing layer

Ceiling suspension with sound absorbing layer for threaded rod M8

2-piece wall bracket for M10 threaded rod

Threaded rod M10, stainless steel l=1000mm



VL21890		VL110		ZUAC2275	VL120		VL160		ZUWA13790		VL316
080	133,00 €	080	141,00 €	71,00 €	080	40,00 €	080	56,00 €	080	40,00 €	21,00 €
100	134,00 €	100	142,00 €		100	41,00 €	100	57,00 €	100	42,00 €	
115	135,00 €	115	143,00 €		115	42,00 €	115	58,00 €	115	43,00 €	
120	137,00 €	120	144,00 €		120	45,00 €	120	60,00 €	120	43,00 €	
130	140,00 €	130	145,00 €		130	51,00 €	130	65,00 €	130	43,00 €	
140	142,00 €	140	148,00 €		140	55,00 €	140	72,00 €	140	46,00 €	
150	144,00 €	150	150,00 €		150	60,00 €	150	80,00 €	150	46,00 €	
160	148,00 €	160	153,00 €		160	67,00 €	160	87,00 €	160	48,00 €	
180	150,00 €	180	159,00 €		180	73,00 €	180	98,00 €	180	59,00 €	
200	157,00 €	200	164,00 €		200	81,00 €	200	106,00 €	200	66,00 €	
225	161,00 €	225	167,00 €		225	88,00 €	225	115,00 €	225	78,00 €	
250	166,00 €	250	172,00 €		250	94,00 €	250	118,00 €	250	88,00 €	
300	172,00 €	300	178,00 €		300	97,00 €	300	126,00 €	300	101,00 €	
350	190,00 €	350	199,00 €		350	106,00 €	350	137,00 €	350	107,00 €	
400	194,00 €	400	207,00 €		400	114,00 €	400	152,00 €	400	117,00 €	
450	214,00 €	450	227,00 €		450	125,00 €	450	165,00 €	450	135,00 €	
500	256,00 €	500	270,00 €		500	152,00 €	500	199,00 €	500	147,00 €	
600	317,00 €	600	329,00 €		600	172,00 €	600	221,00 €	600	171,00 €	

Threaded rod M8, stainless steel l=1000mm

Adjustable elbow 0-45°

Adjustable elbow 0-45°

Adjustable elbow 0-90°

Adjustable elbow 0-90° with inspection door (up to 600°C/NI)

Stainless steel draft limiter 210x140mm with 150mm insert for inspection length EW0607

Draft regulator connection round outlet Ø 150mm suitable for FU38



VL314	FU06210	FU06210	FU061010	FU061020	FU35	FU06360
19,00 €	080 43,00 €	100 44,00 €	080 50,00 €	080 58,00 €	114,00 €	080 137,00 €
		115 45,00 €	100 51,00 €	100 63,00 €		100 137,00 €
		120 49,00 €	115 52,00 €	115 69,00 €		115 137,00 €
		130 50,00 €	120 55,00 €	120 71,00 €		120 137,00 €
		140 51,00 €	130 56,00 €	130 73,00 €		130 137,00 €
		150 55,00 €	140 57,00 €	140 81,00 €		140 137,00 €
		160 86,00 €	150 58,00 €	150 96,00 €		150 137,00 €
		180 99,00 €	160 98,00 €	160 122,00 €		160 145,00 €
		200 115,00 €	180 121,00 €	180 152,00 €		180 171,00 €
		225 132,00 €	200 149,00 €	200 184,00 €		200 178,00 €
		250 147,00 €	225 164,00 €	225 197,00 €		225 195,00 €
		300 171,00 €	250 198,00 €	250 229,00 €		250 209,00 €
			300 242,00 €	300 301,00 €		300 227,00 €
						350 250,00 €
						400 270,00 €
						450 286,00 €
						500 335,00 €
						600 451,00 €

Draft limiter Ø 150mm for mounting on FU0636

Draft limiter Ø 150mm with nozzle and tension strap for Ø 110 - 200mm

Draft regulator connection round with outlet suitable for ZUK

Extension pipe for ZUK

Stainless steel draft limiter round with overpressure flap

Stainless steel draft limiter round with overpressure flap



FU38	VL08E	FU06168100		EW0628890	ZUKØ	ZUKØ
133,00 €	153,00 €	A 100	134,00 €	A 225	214,00 €	130 38,00 €
		B 130		B 180		150 42,00 €
		A 120	134,00 €	A 250	230,00 €	180 48,00 €
		B 130		B 180		
		A 130	134,00 €	A 300	251,00 €	
		B 130		B 180		
		A 140	145,00 €			
		B 130				
		A 150	150,00 €			
		B 150				
		A 160	160,00 €			
		B 150				
		A 180	190,00 €			
		B 150				
		A 180	190,00 €			
		B 180				
		A 200	197,00 €			
		B 150				

- *1 Extension of the sliding nozzle. Price per cm
- *2 For the weight of the draft controller of approx. 28 kg, a separate anchorage has to be provided!

Filter attachment for ZUK

Replacement filter for ZUAC2947

Draft regulator connection for ZUK250 (SG/-E)

Draft limiter universal Ø 250mm with pressure relief valve and damping

Draft limiter universal Ø 250mm with pressure relief valve and damping (stainless steel)

Intermediate support for expansion compensation l=330, including 2x cantilever rods, l=500mm

Universal sealing set for boiler outlet and butt joint with gasket and external locking band



ZUAC2947Ø		ZUAC2947-1Ø		FU061756Ø		ZUK250SG		ZUK250SG-E		FU33Ø		AL45VØ	
130	74,00 €	130	13,00 €	250	702,00 €	1.845,00 €		2.205,00 €		080	114,00 €	080	56,00 €
150	92,00 €	150	14,00 €	300	736,00 €					100	115,00 €	100	57,00 €
180	105,00 €	180	17,00 €	350	780,00 €					115	118,00 €	115	59,00 €
				400	839,00 €					120	119,00 €	120	60,00 €
				450	878,00 €					130	122,00 €	130	63,00 €
				500	924,00 €					140	125,00 €	140	64,00 €
				600	1.167,00 €					150	127,00 €	150	65,00 €
										160	130,00 €	160	67,00 €
										180	134,00 €	180	69,00 €
										200	147,00 €	200	71,00 €
										225	153,00 €	225	74,00 €
										250	163,00 €	250	75,00 €
										300	171,00 €	300	78,00 €
										350	186,00 €	350	94,00 €
										400	204,00 €	400	103,00 €
										450	225,00 €	450	118,00 €
										500	239,00 €		
										600	289,00 €		

Round ventilation grid with wall plate and claws with sliding insert

Intermediate support

Extension for drain pipe 22x1mm, Price per meter

1/2" threaded nipple

Transparent PVC-pipe Ø 26mm, l=500mm to extend the condensate drain

Fitting 1/2" with inner thread 1/2" suitable for ZUAC2300, ZUAC2301, ZUAC2302, ZUAC2303 and ZUTE1904

Fitting 1/2" to 1/2" suitable for ZUAC2300, ZUAC2301, ZUAC2302, ZUAC2303 and ZUTE1904



FU85Ø		FU312Ø		FU48		FU128		ZUAC2253		750FITTINGÜ-22 1/2		750FITTINGV-22	
080	66,00 €	080	58,00 €	37,00 €		22,00 €		25,00 €		90,00 €		45,00 €	
100	69,00 €	100	59,00 €										
120	69,00 €	115	60,00 €										
130	69,00 €	120	64,00 €										
140	76,00 €	130	82,00 €										
150	78,00 €	140	83,00 €										
160	82,00 €	150	83,00 €										
180	89,00 €	160	84,00 €										
200	94,00 €	180	86,00 €										
225	106,00 €	200	95,00 €										
250	112,00 €	225	98,00 €										
300	126,00 €	250	101,00 €										
350	135,00 €	300	112,00 €										
400	161,00 €	350	132,00 €										
450	178,00 €	400	148,00 €										
500	207,00 €	450	166,00 €										
600	309,00 €	500	186,00 €										
		600	219,00 €										

Closing cap plastic for drain 1/2" (up to 200°C)

1/2" female socket

Siphon to the centric P1/M1

Siphon to the right P1/M1

Siphon to the left P1/M1

Trompet siphon with 200mm water trap height incl. 1/2" female socket P1/M1

Stopcock, 1/2" threaded outside (1/2" female socket FU126 not included)

750ADK1/2	FU126	ZUAC2300	ZUAC2301	ZUAC2302	ZUAC2303	FU47
4,00 €	29,00 €	63,00 €	63,00 €	63,00 €	63,00 €	30,00 €

Cover without clamping mechanism

Cover with clamping mechanism for FU50

Cap for wall sleeve FU42

Cap for wall sleeve FU42F

Cap with female plug connection, handle and locking band

Locking band for boiler connection

Mineral rock wool 6 kg/Bag

FU50Ø	2B2-ZUAC980Ø	FU43Ø	FU43FØ	FU44Ø	FU1518Ø	MINERAL-6
080 55,00 €	080 32,00 €	080 51,00 €	080 49,00 €	080 67,00 €	080 64,00 €	151,00 €
100 58,00 €	100 33,00 €	100 51,00 €	100 49,00 €	100 69,00 €	100 65,00 €	
115 63,00 €	115 34,00 €	115 52,00 €	120 53,00 €	115 71,00 €	115 66,00 €	
120 66,00 €	120 35,00 €	120 55,00 €	130 54,00 €	120 72,00 €	120 67,00 €	
130 72,00 €	130 35,00 €	130 56,00 €	140 56,00 €	130 73,00 €	130 69,00 €	
150 73,00 €	150 36,00 €	140 57,00 €	150 58,00 €	140 74,00 €	140 71,00 €	
160 74,00 €	160 37,00 €	150 58,00 €	160 59,00 €	150 75,00 €	150 72,00 €	
180 75,00 €	180 37,00 €	160 59,00 €	180 60,00 €	160 76,00 €	160 76,00 €	
200 87,00 €	200 42,00 €	180 60,00 €	200 64,00 €	180 78,00 €	180 78,00 €	
250 88,00 €	250 55,00 €	200 65,00 €	300 71,00 €	200 81,00 €	200 80,00 €	
300 106,00 €	300 64,00 €	225 66,00 €		225 82,00 €	225 94,00 €	
		250 69,00 €		250 84,00 €	250 95,00 €	
		300 73,00 €		300 89,00 €	300 103,00 €	
		350 97,00 €		350 112,00 €	350 119,00 €	
		400 109,00 €		400 125,00 €	400 133,00 €	
		450 124,00 €		450 140,00 €	450 149,00 €	
		500 151,00 €		500 167,00 €	500 166,00 €	
		600 202,00 €		600 219,00 €	600 197,00 €	

Connection piece with integrated wall sleeve

Connection piece with integrated FERRO-wall sleeve

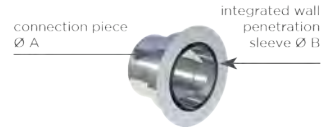
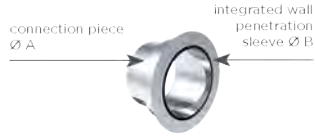

NEW

ZUWA7570-Ø				ZUWA757F0-Ø									
A 100	86,00 €	A 150	95,00 €	A 200	107,00 €	A 100	94,00 €	A 150	98,00 €	A 180	103,00 €	A 200	118,00 €
B 080		B 110		B 130		B 080		B 100		B 080		B 160	
A 120	88,00 €	A 150	96,00 €	A 200	109,00 €	A 115	94,00 €	A 150	99,00 €	A 180	104,00 €	A 200	119,00 €
B 080		B 120		B 150		B 080		B 110		B 100		B 180	
A 120	88,00 €	A 150	99,00 €	A 200	111,00 €	A 115	95,00 €	A 150	99,00 €	A 180	111,00 €	A 250	125,00 €
B 100		B 130		B 160		B 100		B 115		B 120		B 200	
A 130	89,00 €	A 160	101,00 €	A 200	112,00 €	A 120	95,00 €	A 150	103,00 €	A 180	110,00 €		
B 080		B 120		B 180		B 080		B 120		B 130			
A 130	89,00 €	A 180	105,00 €	A 225	117,00 €	A 120	95,00 €	A 150	106,00 €	A 180	111,00 €		
B 100		B 120		B 200		B 100		B 130		B 150			
A 130	94,00 €	A 180	103,00 €	A 250	119,00 €	A 130	96,00 €	A 160	99,00 €	A 180	112,00 €		
B 110		B 130		B 200		B 080		B 080		B 160			
A 140	94,00 €	A 180	105,00 €			A 130	96,00 €	A 160	103,00 €	A 200	111,00 €		
B 110		B 150				B 100		B 100		B 100			
A 150	90,00 €	A 180	106,00 €			A 140	99,00 €	A 160	107,00 €	A 200	111,00 €		
B 080		B 160				B 120		B 120		B 120			
A 150	94,00 €	A 200	105,00 €			A 150	97,00 €	A 160	109,00 €	A 200	114,00 €		
B 100		B 120				B 080		B 130		B 150			

Eccentric Increaser



EWEØØEX			
A 080	106,00 €	A 160	145,00 €
B 100		B 180	
A 080	109,00 €	A 160	165,00 €
B 115		B 200	
A 100	112,00 €	A 180	165,00 €
B 120		B 200	
A 115	122,00 €	A 180	172,00 €
B 130		B 225	
A 120	130,00 €	A 200	172,00 €
B 140		B 220	
A 130	137,00 €	A 200	172,00 €
B 150		B 225	
A 140	141,00 €	A 200	184,00 €
B 160		B 250	
A 150	145,00 €	A 250	212,00 €
B 170		B 300	
A 150	145,00 €		
B 180			

Increaser

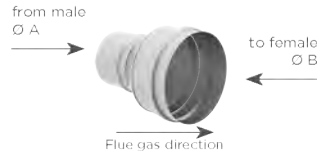

EWEOØ

A 060	40,00 €	A 090	106,00 €	A 110	112,00 €	A 130	55,00 €	A 150	132,00 €	A 200	153,00 €
B 080		B 130		B 150		B 140		B 200		B 250	
A 060	103,00 €	A 100	51,00 €	A 115	52,00 €	A 130	55,00 €	A 150	147,00 €	A 200	167,00 €
B 115		B 115		B 130		B 150		B 250		B 300	
A 080	45,00 €	A 100	51,00 €	A 120	52,00 €	A 130	118,00 €	A 160	65,00 €	A 225	165,00 €
B 100		B 120		B 130		B 160		B 180		B 250	
A 080	103,00 €	A 100	106,00 €	A 120	52,00 €	A 130	122,00 €	A 160	132,00 €	A 250	175,00 €
B 115		B 130		B 140		B 180		B 200		B 300	
A 080	106,00 €	A 100	112,00 €	A 120	112,00 €	A 130	128,00 €	A 180	66,00 €	A 250	212,00 €
B 120		B 150		B 150		B 200		B 200		B 400	
A 080	106,00 €	A 100	120,00 €	A 120	114,00 €	A 140	59,00 €	A 180	143,00 €	A 300	199,00 €
B 130		B 180		B 160		B 150		B 225		B 350	
A 080	112,00 €	A 100	127,00 €	A 120	121,00 €	A 150	65,00 €	A 180	150,00 €	A 350	229,00 €
B 150		B 200		B 180		B 160		B 250		B 400	
A 080	120,00 €	A 110	52,00 €	A 125	52,00 €	A 150	65,00 €	A 180	165,00 €	A 400	259,00 €
B 180		B 115		B 130		B 170		B 300		B 450	
A 090	45,00 €	A 110	52,00 €	A 125	119,00 €	A 150	125,00 €	A 200	147,00 €		
B 100		B 130		B 150		B 180		B 225			

Decreaser



EWROØ

A 080	40,00 €	A 130	106,00 €	A 150	112,00 €	A 160	65,00 €	A 200	122,00 €	A 250	153,00 €
B 060		B 080		B 100		B 150		B 100		B 200	
A 100	45,00 €	A 130	106,00 €	A 150	112,00 €	A 170	65,00 €	A 200	128,00 €	A 250	165,00 €
B 080		B 100		B 110		B 150		B 130		B 225	
A 100	45,00 €	A 130	52,00 €	A 150	112,00 €	A 180	120,00 €	A 200	132,00 €	A 300	165,00 €
B 090		B 110		B 120		B 080		B 150		B 180	
A 115	50,00 €	A 130	52,00 €	A 150	119,00 €	A 180	120,00 €	A 200	132,00 €	A 300	167,00 €
B 100		B 115		B 125		B 100		B 160		B 200	
A 115	50,00 €	A 130	52,00 €	A 150	55,00 €	A 180	121,00 €	A 200	66,00 €	A 300	175,00 €
B 110		B 120		B 130		B 120		B 180		B 250	
A 120	106,00 €	A 130	55,00 €	A 150	59,00 €	A 180	122,00 €	A 225	143,00 €	A 350	199,00 €
B 080		B 125		B 140		B 125		B 180		B 300	
A 120	51,00 €	A 140	52,00 €	A 160	114,00 €	A 180	122,00 €	A 225	147,00 €	A 400	281,00 €
B 100		B 120		B 120		B 130		B 200		B 250	
A 120	51,00 €	A 140	52,00 €	A 160	119,00 €	A 180	125,00 €	A 250	147,00 €	A 400	229,00 €
B 110		B 130		B 130		B 150		B 150		B 350	
A 120	51,00 €	A 150	112,00 €	A 160	59,00 €	A 180	65,00 €	A 250	150,00 €	A 450	259,00 €
B 115		B 080		B 140		B 160		B 180		B 400	

DESCRIPTION

Single wall, pressure-tight flue gas system for condensing boilers with internal gasket

MATERIAL

1.4404 (316L) / 1.4571 (316Ti)
Others on request

FINISHING

Matt

WALL THICKNESS

0.6 mm
Others on request

INSIDE DIAMETER

80 - 600 mm
Others on request up to 1200 mm

INSULATION

Insulating shells available as an option

CONNECTION

Socket / bead with internal special gasket, when used as a connection pipe a locking band is needed

GASKET

The supplied gasket varies depending on the diameter (EPDM up to 120 °C or silicone up to 200 °C). All possible options can be found in the table on the next page. The prices of the variants not listed in the price list are available upon request.

ORDER CODE

When ordering, please replace the placeholder " ..." in the article code with the letter for the desired gasket (Standard gasket varies depending on Ø, see table).



CHARACTERISTICS

- Pressure-tight
- Moisture resistant
- Lightweight material for fast assembly and simple offset
- Optional fixing with locking bands
- Large variety of systems and extensive range of accessories

APPLICATION AREAS

- Standard heating appliances for oil and gas
- Condensing boilers

CE MARK NUMBER

0036 CPD 9174 016 (AL-B)
0036 CPR 9174 012 (ALBI)

CE CLASSIFICATIONS ACC. TO DIN EN 1856 - 1

EW-AL-B (external gasket)
T200 - P1 - W - V2 - L50060 - 000
T200 - N1 - W - V2 - L50060 - 000
EW-ALBI (internal gasket)
with EPDM gasket:
T120 - P1 - W - V2 - L50060 - 000
T120 - N1 - W - V2 - L50060 - 000
with silicone gasket:
T200 - P1 - W - V2 - L50060 - 000
T200 - N1 - W - V2 - L50060 - 000

CONNECTING PIPE

CE MARK NUMBER

0036 CPR 9174 052

CE CLASSIFICATIONS ACC. TO DIN EN 1856 - 2

with EPDM gasket:
T120 - P1 - W - V2 - L50060 - 050M
T120 - N1 - W - V2 - L50060 - 050M
with silicone gasket:
T200 - P1 - W - V2 - L50060 - 050M
T200 - N1 - W - V2 - L50060 - 050M

POSSIBLE SEALING VARIANTS

Variant	EPDM (ALBI367)			Silicone (ALBI26)		
	A	B	C	D	E	F
	attached	inserted	glued-in	attached	inserted	glued-in
Ø 080 mm	x	x	x	x	x	x
100 mm	x	x	x	x	x	x
115 mm	x	x	x	x	x	x
120 mm	x	x	x	x	x	x
130 mm	x	x	x	x	x	x
140 mm	x	x	x	x	x	x
150 mm	x	x	x	x	x	x
160 mm	x	x	x	x	x	x
180 mm	x	x	x	x	x	x
200 mm	x	x	x	x	x	x
225 mm				x	x	x
250 mm	x		x	x		x
300 mm	x		x	x		x
350 mm	x		x	x		x
400 mm	x		x	x		x
450 mm				x		x
500 mm				x		x
600 mm				x		x

Elbow 87° with support

Support rail l=350mm

Support rail l=500mm

Support rail l=700mm

Inspection length with round opening (up to 200°C/ P1)

Stainless steel chimney door 210x140mm with with adj. nozzle and 60mm straight insert, incl. door key

Stainless steel chimney door 300x150mm with inclined insert 60mm, incl. door key



*1

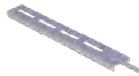

*2



*2

ALBI06...06Ø	FU422	FU422B	FU422C	ALBI06...30Ø	FU0960	FU1060	
A 080	146,00 €	112,00 €	126,00 €	A 080	173,00 €	81,00 €	134,00 €
A 100	151,00 €			A 100	188,00 €		
A 115	156,00 €			A 115	198,00 €		
A 120	159,00 €			A 120	209,00 €		
A 130	167,00 €			A 130	221,00 €		
A 140	168,00 €			A 140	222,00 €		
A 150	173,00 €			A 150	223,00 €		
A 160	183,00 €			A 160	235,00 €		
A 180	205,00 €			A 180	243,00 €		
A 200	240,00 €			A 200	256,00 €		
D 225	257,00 €			D 225	271,00 €		
C 250	292,00 €			C 250	283,00 €		
C 300	345,00 €			C 300	292,00 €		
C 350	387,00 €			C 350	337,00 €		
C 400	437,00 €			C 400	380,00 €		
F 450	505,00 €			F 450	429,00 €		
F 500	572,00 €			F 500	473,00 €		
F 600	752,00 €			F 600	568,00 €		

- ^{*1} Can be flexibly extended downwards with length elements
- ^{*2} Extension of the sliding nozzle. Price per cm

Stainless steel chimney door with ventilation grid 210x140mm and insert 60mm



*2



*2

Stainless steel chimney door 300x150mm with inclined insert 60mm, incl. door key



Mounting bracket

Length 1000mm



Length 500mm



Length 250mm



Length 1000mm with 2 lowering loops



FU5160	FU116060	FU400	ALBI06...020	ALBI06...030	ALBI06...040	ALBI06...050
115,00 €	182,00 €	080 27,00 €	A 080 92,00 €	A 080 62,00 €	A 080 50,00 €	A 080 96,00 €
		100 30,00 €	A 100 97,00 €	A 100 72,00 €	A 100 59,00 €	A 100 103,00 €
		115 32,00 €	A 115 102,00 €	A 115 77,00 €	A 115 62,00 €	A 115 106,00 €
		120 33,00 €	A 120 103,00 €	A 120 78,00 €	A 120 63,00 €	A 120 108,00 €
		130 34,00 €	A 130 107,00 €	A 130 82,00 €	A 130 67,00 €	A 130 112,00 €
		140 35,00 €	A 140 111,00 €	A 140 83,00 €	A 140 68,00 €	A 140 114,00 €
		150 36,00 €	A 150 113,00 €	A 150 84,00 €	A 150 69,00 €	A 150 119,00 €
		160 36,00 €	A 160 123,00 €	A 160 90,00 €	A 160 71,00 €	A 160 127,00 €
		180 37,00 €	A 180 133,00 €	A 180 96,00 €	A 180 77,00 €	A 180 137,00 €
		200 37,00 €	A 200 144,00 €	A 200 100,00 €	A 200 80,00 €	A 200 149,00 €
		225 38,00 €	D 225 156,00 €	D 225 108,00 €	D 225 86,00 €	D 225 162,00 €
		250 38,00 €	C 250 173,00 €	C 250 116,00 €	C 250 90,00 €	C 250 177,00 €
		300 40,00 €	C 300 199,00 €	C 300 122,00 €	C 300 99,00 €	C 300 203,00 €
		350 41,00 €	C 350 224,00 €	C 350 136,00 €	C 350 109,00 €	C 350 229,00 €
		400 43,00 €	C 400 251,00 €	C 400 155,00 €	C 400 121,00 €	C 400 254,00 €
		450 44,00 €	F 450 283,00 €	F 450 182,00 €	F 450 131,00 €	F 450 286,00 €
		500 71,00 €	F 500 326,00 €	F 500 195,00 €	F 500 150,00 €	F 500 331,00 €
		600 89,00 €	F 600 433,00 €	F 600 255,00 €	F 600 200,00 €	F 600 436,00 €

Length 1000mm double female socket



Length 1000mm with mounting bracket



Elbow 87° with inspection door 90° radially offset (up to 200°C/P1)



Elbow 87° with inspection door 270° radially offset (up to 200°C/P1)



Elbow 87° with inspection door at the outlet socket (up to 200°C/P1)



Elbow 87° with inspection door and gasket (200°C/P1)



Elbow 90° with inspection door and gasket (200°C/P1)



ALBI06...24380	ALBI06...700	ALBI06...27700	ALBI06...27710	ALBI06...27720	ALBI06...140	ALBI06...150
A 080 116,00 €	A 080 114,00 €	A 080 255,00 €	A 080 255,00 €	A 080 259,00 €	A 080 129,00 €	A 080 129,00 €
A 100 124,00 €	A 100 119,00 €	A 100 262,00 €	A 100 262,00 €	A 100 274,00 €	A 100 135,00 €	A 100 135,00 €
A 115 128,00 €	A 115 121,00 €	A 115 273,00 €	A 115 273,00 €	A 115 279,00 €	A 115 138,00 €	A 115 138,00 €
A 120 130,00 €	A 120 123,00 €	A 120 278,00 €	A 120 278,00 €	A 120 282,00 €	A 120 142,00 €	A 120 142,00 €
A 130 137,00 €	A 130 128,00 €	A 130 308,00 €	A 130 308,00 €	A 130 293,00 €	A 130 147,00 €	A 130 147,00 €
A 140 139,00 €	A 140 131,00 €	A 140 311,00 €	A 140 311,00 €	A 140 296,00 €	A 140 150,00 €	A 140 150,00 €
A 150 144,00 €	A 150 132,00 €	A 150 312,00 €	A 150 312,00 €	A 150 300,00 €	A 150 158,00 €	A 150 158,00 €
A 160 153,00 €	A 160 138,00 €	A 160 317,00 €	A 160 317,00 €	A 160 322,00 €	A 160 171,00 €	A 160 171,00 €
A 180 164,00 €	A 180 151,00 €	A 180 339,00 €	A 180 339,00 €	A 180 339,00 €	A 180 194,00 €	A 180 194,00 €
A 200 178,00 €	A 200 162,00 €	A 200 388,00 €	A 200 388,00 €	A 200 372,00 €	A 200 228,00 €	A 200 228,00 €
D 225 192,00 €	D 225 175,00 €	D 225 454,00 €	D 225 454,00 €	D 225 396,00 €	D 225 248,00 €	D 225 248,00 €
C 250 209,00 €	C 250 192,00 €	C 250 476,00 €	C 250 476,00 €	C 250 429,00 €	C 250 283,00 €	C 250 283,00 €
C 300 236,00 €	C 300 221,00 €	C 300 557,00 €	C 300 557,00 €	C 300 519,00 €	C 300 361,00 €	C 300 361,00 €
C 350 264,00 €	C 350 242,00 €	C 350 594,00 €	C 350 594,00 €	C 350 571,00 €	C 350 415,00 €	C 350 415,00 €
C 400 291,00 €	C 400 266,00 €	C 400 765,00 €	C 400 765,00 €	C 400 617,00 €	C 400 451,00 €	C 400 451,00 €
F 450 328,00 €	F 450 300,00 €	F 450 874,00 €	F 450 874,00 €	F 450 681,00 €	F 450 506,00 €	F 450 506,00 €
F 500 376,00 €	F 500 346,00 €	F 500 994,00 €	F 500 994,00 €	F 500 768,00 €	F 500 591,00 €	F 500 591,00 €
F 600 492,00 €	F 600 451,00 €	F 600 1.048,00 €	F 600 1.048,00 €	F 600 1.006,00 €	F 600 792,00 €	F 600 792,00 €



System EW-ALBI



Elbow 3°, hand welded

Elbow 15°, hand welded

Elbow 30°, hand welded

Elbow 42°, hand welded

Elbow 45°, hand welded

Elbow 87°, hand welded

Elbow 90°, hand welded



ALBI06...908Ø		ALBI06...17Ø		ALBI06...18Ø		ALBI06...2231Ø		ALBI06...19Ø		ALBI06...22Ø		ALBI06...29Ø	
A 080	57,00 €	A 080	57,00 €	A 080	57,00 €	A 080	57,00 €	A 080	57,00 €	A 080	84,00 €	A 080	84,00 €
A 100	59,00 €	A 100	59,00 €	A 100	59,00 €	A 100	59,00 €	A 100	59,00 €	A 100	92,00 €	A 100	92,00 €
A 115	62,00 €	A 115	62,00 €	A 115	62,00 €	A 115	62,00 €	A 115	62,00 €	A 115	94,00 €	A 115	94,00 €
A 120	63,00 €	A 120	63,00 €	A 120	63,00 €	A 120	63,00 €	A 120	63,00 €	A 120	97,00 €	A 120	97,00 €
A 130	67,00 €	A 130	67,00 €	A 130	67,00 €	A 130	67,00 €	A 130	67,00 €	A 130	105,00 €	A 130	105,00 €
A 140	69,00 €	A 140	69,00 €	A 140	69,00 €	A 140	69,00 €	A 140	69,00 €	A 140	107,00 €	A 140	107,00 €
A 150	74,00 €	A 150	74,00 €	A 150	74,00 €	A 150	74,00 €	A 150	74,00 €	A 150	113,00 €	A 150	113,00 €
A 160	77,00 €	A 160	77,00 €	A 160	77,00 €	A 160	77,00 €	A 160	77,00 €	A 160	125,00 €	A 160	125,00 €
A 180	83,00 €	A 180	83,00 €	A 180	83,00 €	A 180	83,00 €	A 180	83,00 €	A 180	148,00 €	A 180	148,00 €
A 200	93,00 €	A 200	93,00 €	A 200	93,00 €	A 200	93,00 €	A 200	93,00 €	A 200	182,00 €	A 200	182,00 €
D 225	106,00 €	D 225	106,00 €	D 225	106,00 €	D 225	106,00 €	D 225	106,00 €	D 225	200,00 €	D 225	200,00 €
C 250	120,00 €	C 250	120,00 €	C 250	120,00 €	C 250	120,00 €	C 250	120,00 €	C 250	241,00 €	C 250	241,00 €
C 300	160,00 €	C 300	160,00 €	C 300	160,00 €	C 300	160,00 €	C 300	160,00 €	C 300	289,00 €	C 300	289,00 €
C 350	172,00 €	C 350	172,00 €	C 350	172,00 €	C 350	172,00 €	C 350	172,00 €	C 350	334,00 €	C 350	334,00 €
C 400	189,00 €	C 400	189,00 €	C 400	189,00 €	C 400	189,00 €	C 400	189,00 €	C 400	385,00 €	C 400	385,00 €
F 450	210,00 €	F 450	210,00 €	F 450	210,00 €	F 450	210,00 €	F 450	210,00 €	F 450	455,00 €	F 450	455,00 €
F 500	240,00 €	F 500	240,00 €	F 500	240,00 €	F 500	240,00 €	F 500	240,00 €	F 500	526,00 €	F 500	526,00 €
F 600	308,00 €	F 600	308,00 €	F 600	308,00 €	F 600	308,00 €	F 600	308,00 €	F 600	714,00 €	F 600	714,00 €

End cap with storm collar mat

Inspection length l=500mm (up to 200°C/PI)

Adjustable length for connection line 320-460mm with external gasket

Length 200mm with test point (up to 200°C/PI)

Length 200mm with drain for horizontal installation and 1/2" nozzle

Adjustable elbow 0-45° with external gasket

Adjustable elbow 0-90° with external gasket



FU25Ø		ALBI06...113DØ		ALBI06...114DØ		ALBI06...112Ø		ALBI06...111Ø		ALBI06...21DØ		ALBI06...101DØ	
080	78,00 €	A 080	170,00 €	A 080	177,00 €	A 080	93,00 €	A 080	86,00 €	A 115	101,00 €	A 115	177,00 €
100	80,00 €	A 100	172,00 €	A 100	179,00 €	A 100	95,00 €	A 100	95,00 €	A 130	111,00 €	A 130	192,00 €
115	82,00 €	A 115	174,00 €	A 115	182,00 €	A 115	97,00 €	A 115	97,00 €	A 150	117,00 €	A 150	195,00 €
120	83,00 €	A 120	175,00 €	A 120	183,00 €	A 120	98,00 €	A 120	98,00 €	A 180	166,00 €	A 180	271,00 €
130	88,00 €	A 130	180,00 €	A 130	192,00 €	A 130	103,00 €	A 130	103,00 €	A 200	191,00 €	A 200	325,00 €
140	96,00 €	A 140	181,00 €	A 140	199,00 €	A 140	105,00 €	A 140	105,00 €				
150	102,00 €	A 150	185,00 €	A 150	200,00 €	A 150	106,00 €	A 150	107,00 €				
160	110,00 €	A 160	189,00 €	A 160	211,00 €	A 160	108,00 €	A 160	115,00 €				
180	117,00 €	A 180	191,00 €	A 180	222,00 €	A 180	113,00 €	A 180	122,00 €				
200	130,00 €	A 200	212,00 €	A 200	238,00 €	A 200	117,00 €	A 200	128,00 €				
225	137,00 €	D 225	222,00 €	D 225	252,00 €	D 225	126,00 €	D 225	136,00 €				
250	143,00 €	C 250	231,00 €	C 250	264,00 €	C 250	131,00 €	C 250	144,00 €				
300	163,00 €	C 300	273,00 €	C 300	319,00 €	C 300	139,00 €	C 300	159,00 €				
350	175,00 €	C 350	287,00 €	C 350	357,00 €	C 350	152,00 €	C 350	179,00 €				
400	207,00 €	C 400	303,00 €			C 400	167,00 €	C 400	198,00 €				
450	224,00 €	F 450	334,00 €			F 450	182,00 €	F 450	216,00 €				
500	305,00 €	F 500	369,00 €			F 500	198,00 €	F 500	244,00 €				
600	406,00 €	F 600	442,00 €			F 600	244,00 €	F 600	295,00 €				

Adjustable elbow 0-90° with inspection door, internal and external gasket (up to 200°C/P1)

Gasket silicone up to 200°C

Gasket EPDM 120°C

Sealing set external (3 sealing rings made of Viton)

Universal sealing set for boiler outlet and butt joint with gasket and external locking band

Locking band

Cover with clamping mechanism



ALBI06...102DØ		ALBI26Ø		ALBI367Ø		DS3Ø		AL45VØ		FU45Ø		ALBI31Ø	
A 115	182,00 €	080	20,00 €	080	20,00 €	115	108,00 €	080	56,00 €	080	17,00 €	080	69,00 €
A 130	196,00 €	100	21,00 €	100	21,00 €	130	120,00 €	100	57,00 €	100	18,00 €	100	78,00 €
A 150	199,00 €	115	22,00 €	115	22,00 €	150	123,00 €	115	59,00 €	115	19,00 €	115	80,00 €
A 180	303,00 €	120	22,00 €	120	22,00 €	180	126,00 €	120	60,00 €	120	20,00 €	120	87,00 €
A 200	358,00 €	130	25,00 €	130	25,00 €	200	150,00 €	130	63,00 €	130	21,00 €	130	88,00 €
		140	25,00 €	140	25,00 €			140	64,00 €	140	22,00 €	140	89,00 €
		150	25,00 €	150	25,00 €			150	65,00 €	150	25,00 €	150	90,00 €
		160	26,00 €	160	26,00 €			160	67,00 €	160	26,00 €	160	94,00 €
		180	27,00 €	180	27,00 €			180	69,00 €	180	27,00 €	180	95,00 €
		200	29,00 €	200	29,00 €			200	71,00 €	200	29,00 €	200	97,00 €
		225	30,00 €	250	32,00 €			225	74,00 €	225	30,00 €		
		250	32,00 €	300	33,00 €			250	75,00 €	250	32,00 €		
		300	33,00 €	350	35,00 €			300	78,00 €	300	35,00 €		
		350	35,00 €	400	37,00 €			350	94,00 €	350	37,00 €		
		400	37,00 €					400	103,00 €	400	41,00 €		
		450	42,00 €					450	118,00 €	450	51,00 €		
		500	45,00 €							500	72,00 €		
		600	56,00 €							600	107,00 €		

Cover with clamping mechanism

Cover with clamping mechanism for ALBI31

Door with test point

Door with test point

Silicone (up to 400°C)

Lubricant tube 75 ml, chloride free

Ventilation grille 200x200mm



Rgr. ZUAC



Rgr. PP



ALBI31Ø		2B2-ZUAC980Ø		ALBI31AØ		ALBI31AØ		ALBI60		750GLEIOVT		ALBI21	
250	132,00 €	080	32,00 €	150	140,00 €	250	184,00 €		90,00 €		14,00 €		98,00 €
		100	33,00 €	160	141,00 €								
		115	34,00 €	180	142,00 €								
		120	35,00 €	200	147,00 €								
		130	35,00 €										
		140	36,00 €										
		150	36,00 €										
		160	37,00 €										
		180	37,00 €										
		200	42,00 €										
		250	55,00 €										

Fitting 1/2" with inner thread 1/2" suitable for ZUAC2300, ZUAC2301, ZUAC2302, ZUAC2303 and ZUTE1904

Fitting 1/2" to 1/2" suitable for ZUAC2300, ZUAC2301, ZUAC2302, ZUAC2303 and ZUTE1904

Siphon to the centric P1/M1

Siphon to the right P1/M1

Siphon to the left P1/M1

Trompet siphon with 200mm water trap height incl. 1/2" female socket P1/M1

Force connection sleeve suitable up to 120°C

						
750FITTINGÜ-22 1/2	750FITTINGV-22	ZUAC2300	ZUAC2301	ZUAC2302	ZUAC2303	ZUAC2781Ø
90,00 €	45,00 €	63,00 €	63,00 €	63,00 €	63,00 €	040-065 152,00 € 050-080 183,00 € 075-110 199,00 € 100-133 262,00 € 123-161 244,00 € 160-192 347,00 € 183-226 402,00 €

Transition from PPS to ALBI female socket

Transition from PPS (A) to ALBI female socket (B)

Eccentric Increaser

Increaser

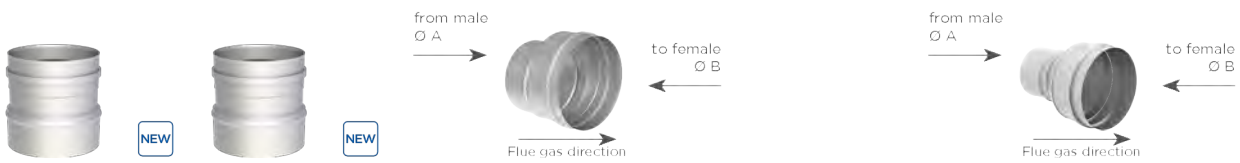

ALBI06...88Ø		ALBI06...88ØØ		ALBIE...ØØEX		ALBIE...ØØ							
A 080	116,00 €	A 110	130,00 €	A A 080	127,00 €	A A 160	194,00 €	A A 080	66,00 €	A A 160	161,00 €	F A 450	342,00 €
A 100	127,00 €	B 100		B 100		B 200		B 100		B 200		B 500	
A 115	141,00 €	A 110	131,00 €	A A 080	131,00 €	A A 180	194,00 €	A A 080	125,00 €	A A 180	95,00 €		
A 130	153,00 €	B 115		B 115		B 200		B 115		B 200			
A 150	161,00 €	A 160	161,00 €	A A 100	134,00 €	D A 180	202,00 €	A A 100	73,00 €	D A 180	173,00 €		
A 160	166,00 €	B 150		B 120		B 225		B 120		B 225			
A 200	193,00 €			A A 115	147,00 €	D A 200	202,00 €	A A 115	77,00 €	D A 200	177,00 €		
C 250	215,00 €			B 130		B 225		B 130		B 225			
				A A 120	155,00 €	C A 200	216,00 €	A A 120	77,00 €	C A 200	185,00 €		
				B 140		B 250		B 140		B 250			
				A A 130	162,00 €	C A 250	245,00 €	A A 130	80,00 €	C A 250	208,00 €		
				B 150		B 300		B 150		B 300			
				A A 140	167,00 €			A A 140	85,00 €	C A 300	234,00 €		
				B 160				B 160		B 350			
				A A 150	172,00 €			A A 150	152,00 €	C A 350	266,00 €		
				B 180				B 180		B 400			
				A A 160	172,00 €			A A 160	92,00 €	F A 400	301,00 €		
				B 180				B 180		B 450			

Decreaser



ALBIR...ØØ								
A	A 080	60,00 €	A	A 150	80,00 €	C	A 350	232,00 €
	B 060		B	B 130			B 300	
A	A 100	65,00 €	A	A 160	144,00 €	C	A 400	254,00 €
	B 080		B	B 130			B 350	
A	A 115	71,00 €	A	A 160	84,00 €	C	A 450	296,00 €
	B 100		B	B 140			B 400	
A	A 120	72,00 €	A	A 180	150,00 €	F	A 500	339,00 €
	B 100		B	B 150			B 450	
A	A 130	127,00 €	A	A 180	91,00 €			
	B 100		B	B 160				
A	A 130	74,00 €	A	A 200	158,00 €			
	B 110		B	B 160				
A	A 140	131,00 €	A	A 200	93,00 €			
	B 115		B	B 180				
A	A 140	74,00 €	A	A 250	182,00 €			
	B 120		B	B 200				
A	A 150	134,00 €	C	A 300	207,00 €			
	B 120		B	B 250				

DESCRIPTION

The Jeremias EW-SILVER system is suitable for cross-sectional reductions in chimneys to adapt to modern fireplaces (oil/gas/chip/split logs and wood pellets according to DIN 51731, for dry and condensing operation mode)

MATERIAL

1.4539 (904L) only for components in contact with flue gas

FINISHING

Matt

WALL THICKNESS

0.6 mm

Others on request

INSIDE DIAMETER

80 - 300 mm

Others on request

INSULATION

Insulating shells available as an option

CONNECTION

Socket / bead

ORDER CODE

The article code for your order results from:

Article code + Ø (Ex: 617-FU0602130).

Please refer to the respective code for deviations.



CHARACTERISTICS

- Resistant to soot fire or moisture
- Lightweight material for fast assembly and simple offset
- Optional fixation with locking bands
- Optionally available as an oval tube, ideal for narrow and multiple chimneys
- Large variety of systems and extensive range of accessories

APPLICATION AREAS

- Standard heating appliances for oil and gas
- Natural wood pellets, chips and logs made from natural wood

APPROVAL NUMBER

Z - 7.1 - 3374

CLASSIFICATIONS TO DIN V 18160 - 1

T400 - N1 - W2¹⁾ - G50 - L00

T600 - N1 - W2¹⁾ - G100 - L00

¹⁾ for wood pellets made from natural wood
for wood chips made from natural wood
for natural firewood
for gas and fuel oil EL

• *1 Extension of the sliding nozzle. Price per cm

Condensate collector with drain l=250mm and 1/2" threaded nipple

Closing cap plastic for drain 1/2" (up to 200°C)

Condensate collector with drain l=250mm 1/2" threaded nipple towards bottom

Inspection length with lid 210x140mm (up to 600°C/N1)

Inspection length with box and lid 210x140mm (up to 600°C/N1)

Inspection length with round opening (up to 600°C/ N1)

Stainless steel chimney door 210x140mm without holes and 4 side lugs, incl. door key



617-FU01BØ		750ADK1/2	617-FU94BØ		617-FU0607Ø		617-FU0607KØ		617-FU0607RØ		FU13
080	114,00 €	4,00 €	080	114,00 €	080	130,00 €	080	223,00 €	080	258,00 €	64,00 €
100	116,00 €		100	116,00 €	100	132,00 €	100	224,00 €	100	259,00 €	
115	118,00 €		115	118,00 €	115	133,00 €	115	228,00 €	115	265,00 €	
120	121,00 €		120	121,00 €	120	137,00 €	120	231,00 €	120	266,00 €	
130	125,00 €		130	125,00 €	130	140,00 €	130	233,00 €	130	287,00 €	
140	126,00 €		140	126,00 €	140	144,00 €	140	235,00 €	140	291,00 €	
150	128,00 €		150	128,00 €	150	147,00 €	150	240,00 €	150	293,00 €	
160	130,00 €		160	130,00 €	160	154,00 €	160	249,00 €	160	307,00 €	
180	132,00 €		180	132,00 €	180	167,00 €	180	258,00 €	180	326,00 €	
200	137,00 €		200	137,00 €	200	191,00 €	200	280,00 €	200	347,00 €	
225	147,00 €		225	147,00 €	225	196,00 €	225	287,00 €	225	368,00 €	
250	156,00 €		250	156,00 €	250	219,00 €	250	308,00 €	250	384,00 €	
300	172,00 €		300	172,00 €	300	258,00 €	300	347,00 €	300	398,00 €	

Stainless steel chimney door 210x140mm with 4 holes and 2 side lugs incl. door key

Stainless steel chimney door 210x140mm with with adj. nozzle and 60mm straight insert, incl. door key

Extension l=150mm for FU13 and FU13B

Extension l=500mm for FU13 and FU13B

Extension l=1000mm for FU13 and FU13B

Stainless steel chimney door 210x140mm with adj. Nozzle and insert 150mm, incl. door key

Stainless steel chimney door 210x140mm with soot protection, incl. door key



*1



*1



FU13B	FU0960	FU11150	FU11500	FU111000	FU09150	FU55
64,00 €	81,00 €	33,00 €	110,00 €	219,00 €	107,00 €	241,00 €

Stainless steel chimney door 210x140mm with soot protection and insert 60mm, incl. door key

Stainless steel chimney door 210x140mm with soot protection and insert 150mm, incl. door key

Stainless steel chimney door 300x150mm without holes and 4 lugs, incl. door key

Stainless steel chimney door 300/150mm with 4 holes and 2 side lugs incl. door key

Stainless steel chimney door 300x150mm with inclined insert 60mm, incl. door key

Extension l=150mm for FU14 and FU14B

Extension l=500mm for FU14 and FU14B



FU5560	FU55150	FU14	FU14B	FU1060	FU12150	FU12500
258,00 €	284,00 €	110,00 €	110,00 €	134,00 €	45,00 €	150,00 €

Extension l=1000mm for FU14 and FU14B

Stainless steel chimney door 300x150mm with adj. nozzle 150mm

Stainless steel chimney door 300x200mm without holes and 4 lugs, incl. door key

Stainless steel chimney door 300x200mm with inclined insert 60mm, incl. door key

Stainless steel wall sleeve

Stainless steel wall sleeve, suitable for 2mm stove pipe

Stainless steel wall sleeve, suitable for 2mm stove pipe, l=500mm, insert 60mm



*1



*1



*1



NEW

FU121000	FU10150	FU116	FU116060	617-FU420	617-FU42F0	617-FU2614F0-500
290,00 €	170,00 €	151,00 €	182,00 €	080 67,00 €	080 76,00 €	080 106,00 €
				100 70,00 €	100 77,00 €	100 116,00 €
				115 74,00 €	115 79,00 €	115 118,00 €
				120 76,00 €	120 86,00 €	120 125,00 €
				130 79,00 €	130 90,00 €	130 130,00 €
				140 86,00 €	140 91,00 €	150 137,00 €
				150 88,00 €	150 97,00 €	160 140,00 €
				160 90,00 €	160 98,00 €	180 148,00 €
				180 91,00 €	180 102,00 €	200 152,00 €
				200 97,00 €	200 104,00 €	
				225 105,00 €	225 116,00 €	
				250 114,00 €	250 125,00 €	
				300 126,00 €		

• *1 Extension of the sliding nozzle. Price per cm

Isotherm tape 40mm, T-45° with drip nose, price per meter
 T-87° with drip nose, hand welded
 T-87° decreased, hand welded
 T-87° increased, hand welded
 T-Klix 87° with drip nose
 T-Klix 90° with drip nose

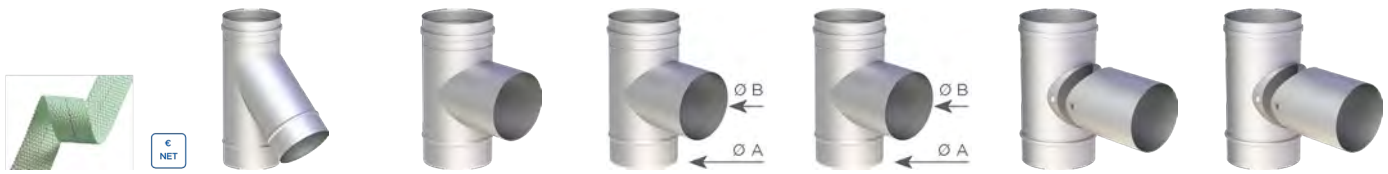

750ISO40	617-FU0616Ø		617-FU063015Ø		617-FU063015RØ		617-FU063015EØ		617-FU0649Ø		617-FU062169Ø	
4,00 €	080	301,00 €	080	207,00 €	A 130	235,00 €	A 080	209,00 €	080	249,00 €	080	249,00 €
	100	322,00 €	100	209,00 €	B 100	263,00 €	B 100	235,00 €	100	251,00 €	100	251,00 €
	115	342,00 €	115	210,00 €	A 150	280,00 €	A 115	254,00 €	115	252,00 €	115	252,00 €
	120	359,00 €	120	219,00 €	B 130	333,00 €	B 130	263,00 €	120	263,00 €	120	263,00 €
	130	375,00 €	130	235,00 €	A 160	333,00 €	A 120	254,00 €	130	280,00 €	130	279,00 €
	140	394,00 €	140	254,00 €	B 130	333,00 €	B 130	263,00 €	140	293,00 €	140	293,00 €
	150	415,00 €	150	263,00 €	A 180	345,00 €	A 130	333,00 €	150	305,00 €	150	305,00 €
	160	429,00 €	160	280,00 €	B 130	345,00 €	B 140	333,00 €	160	331,00 €	160	331,00 €
	180	473,00 €	180	333,00 €	A 180	403,00 €	A 150	403,00 €	180	387,00 €	180	387,00 €
	200	483,00 €	200	345,00 €	B 150	403,00 €	B 150	403,00 €	200	408,00 €	200	408,00 €
	225	518,00 €	225	375,00 €	A 200	403,00 €	A 180	403,00 €	225	440,00 €	225	440,00 €
	250	531,00 €	250	403,00 €	B 150	403,00 €	B 180	403,00 €	250	468,00 €	250	468,00 €
	300	609,00 €	300	440,00 €	A 250	403,00 €	A 200	403,00 €	300	518,00 €	300	518,00 €
					B 200	403,00 €	B 200	403,00 €				

Mounting bracket Length 1000mm Length 500mm Length 250mm Length 1000mm with 2 lowering loops Length 1000mm with double female socket Length 1000mm with mounting bracket



FU40Ø	617-FU0602Ø		617-FU0603Ø		617-FU0604Ø		617-FU0605Ø		617-FU0606Ø		617-FU0670Ø		
080	27,00 €	080	159,00 €	080	93,00 €	080	66,00 €	080	168,00 €	080	168,00 €	080	207,00 €
100	30,00 €	100	168,00 €	100	113,00 €	100	84,00 €	100	181,00 €	100	181,00 €	100	216,00 €
115	32,00 €	115	176,00 €	115	121,00 €	115	88,00 €	115	185,00 €	115	185,00 €	115	218,00 €
120	33,00 €	120	179,00 €	120	124,00 €	120	91,00 €	120	190,00 €	120	190,00 €	120	223,00 €
130	34,00 €	130	181,00 €	130	126,00 €	130	93,00 €	130	192,00 €	130	192,00 €	130	227,00 €
140	35,00 €	140	190,00 €	140	128,00 €	140	95,00 €	140	196,00 €	140	196,00 €	140	234,00 €
150	36,00 €	150	194,00 €	150	130,00 €	150	97,00 €	150	207,00 €	150	207,00 €	150	236,00 €
160	36,00 €	160	214,00 €	160	141,00 €	160	99,00 €	160	223,00 €	160	223,00 €	160	247,00 €
180	37,00 €	180	234,00 €	180	152,00 €	180	110,00 €	180	242,00 €	180	242,00 €	180	273,00 €
200	37,00 €	200	253,00 €	200	157,00 €	200	113,00 €	200	264,00 €	200	264,00 €	200	293,00 €
225	38,00 €	225	278,00 €	225	172,00 €	225	124,00 €	225	291,00 €	225	291,00 €	225	319,00 €
250	38,00 €	250	311,00 €	250	185,00 €	250	128,00 €	250	319,00 €	250	319,00 €	250	352,00 €
300	40,00 €	300	498,00 €	300	267,00 €	300	198,00 €	300	510,00 €	300	510,00 €	300	564,00 €

Insulating shell
20mm, l=1000mm

Insulating shell
25mm, l=1000mm

Aluminum laminated
insulating shell, thick-
ness 15mm, slotted

Elbow 15°, hand
welded

Elbow 30°, hand
welded

Elbow 45°, hand
welded

Elbow 87°, hand
welded



*1



NEW



FU390-20		FU390-25		FU7460		617-FU06170		617-FU06180		617-FU06190		617-FU06220	
080	43,00 €	080	43,00 €	120	75,00 €	080	65,00 €	080	65,00 €	080	65,00 €	080	112,00 €
100	45,00 €	100	45,00 €	130	76,00 €	100	67,00 €	100	67,00 €	100	67,00 €	100	125,00 €
115	45,00 €	115	45,00 €	140	85,00 €	115	70,00 €	115	70,00 €	115	70,00 €	115	126,00 €
120	45,00 €	120	48,00 €	150	91,00 €	120	72,00 €	120	72,00 €	120	72,00 €	120	132,00 €
130	48,00 €	130	49,00 €	160	99,00 €	130	74,00 €	130	74,00 €	130	74,00 €	130	140,00 €
140	52,00 €	140	53,00 €	180	108,00 €	140	77,00 €	140	77,00 €	140	77,00 €	140	144,00 €
150	55,00 €	150	56,00 €	200	125,00 €	150	86,00 €	150	86,00 €	150	86,00 €	150	154,00 €
160	59,00 €	160	60,00 €	225	138,00 €	160	90,00 €	160	90,00 €	160	90,00 €	160	174,00 €
180	64,00 €	180	65,00 €	250	152,00 €	180	98,00 €	180	98,00 €	180	98,00 €	180	212,00 €
200	76,00 €	200	78,00 €	300	159,00 €	200	112,00 €	200	112,00 €	200	112,00 €	200	268,00 €
225	79,00 €	225	80,00 €			225	133,00 €	225	133,00 €	225	133,00 €	225	298,00 €
250	82,00 €	250	83,00 €			250	154,00 €	250	154,00 €	250	154,00 €	250	366,00 €
300	89,00 €	300	95,00 €			300	223,00 €	300	223,00 €	300	223,00 €	300	448,00 €

Elbow 90°, hand
welded

Elbow 87° with
inspection door,
hand welded (up to
600°C/NI)

Elbow 90° with
inspection door,
hand welded (up to
600°C/NI)

End cap with storm
collar mat

Multi-use end cap
with rear ventilation
and storm collar

Rain cap

Conical boiler adap-
tor with female plug
connection



617-FU06290		617-FU06230		617-FU06240		FU250		617-FU1300		FU280		617-FU061230	
080	112,00 €	080	174,00 €	080	174,00 €	080	78,00 €	080	142,00 €	080	52,00 €	080	74,00 €
100	125,00 €	100	186,00 €	100	186,00 €	100	80,00 €	100	147,00 €	100	55,00 €	100	76,00 €
115	126,00 €	115	191,00 €	115	191,00 €	115	82,00 €	115	153,00 €	115	56,00 €	115	76,00 €
120	132,00 €	120	196,00 €	120	196,00 €	120	83,00 €	120	156,00 €	120	57,00 €	120	77,00 €
130	140,00 €	130	205,00 €	130	205,00 €	130	88,00 €	130	174,00 €	130	58,00 €	130	79,00 €
140	144,00 €	140	209,00 €	140	209,00 €	140	96,00 €	140	193,00 €	140	58,00 €	140	86,00 €
150	154,00 €	150	214,00 €	150	214,00 €	150	102,00 €	150	207,00 €	150	59,00 €	150	88,00 €
160	174,00 €	160	235,00 €	160	235,00 €	160	110,00 €	160	223,00 €	160	60,00 €	160	90,00 €
180	212,00 €	180	275,00 €	180	275,00 €	180	117,00 €	180	240,00 €	180	61,00 €	180	91,00 €
200	268,00 €	200	333,00 €	200	333,00 €	200	130,00 €	200	266,00 €	200	63,00 €	200	97,00 €
225	298,00 €	225	366,00 €	225	366,00 €	225	137,00 €	225	280,00 €	225	67,00 €	225	98,00 €
250	366,00 €	250	424,00 €	250	424,00 €	250	143,00 €	250	286,00 €	250	71,00 €	250	102,00 €
300	448,00 €	300	560,00 €	300	560,00 €	300	163,00 €	300	331,00 €	300	83,00 €	300	105,00 €

- *1 Insulation is delivered in several parts from Ø400 mm

Length 200mm with drain for vertical installation and 1/2" nozzle

Length 200mm with drain for horizontal installation and 1/2" nozzle

Adjustable length for connection line 320-460mm

Inspection length 500mm (up to 600°C/N1)

Length 200mm with test point (up to 600°C)

Storm collar

Locking band



617-FU06110Ø		617-FU06111Ø		617-FU06114Ø		617-FU06113Ø		617-FU06112AØ		FU72Ø		FU45Ø	
080	245,00 €	080	116,00 €	080	207,00 €	080	240,00 €	080	217,00 €	080	36,00 €	080	17,00 €
100	249,00 €	100	130,00 €	100	209,00 €	100	245,00 €	100	219,00 €	100	37,00 €	100	18,00 €
115	251,00 €	115	132,00 €	115	210,00 €	115	247,00 €	115	221,00 €	115	40,00 €	115	19,00 €
120	252,00 €	120	133,00 €	120	212,00 €	120	249,00 €	120	223,00 €	120	41,00 €	120	20,00 €
130	254,00 €	130	137,00 €	130	219,00 €	130	254,00 €	130	224,00 €	130	42,00 €	130	21,00 €
140	258,00 €	140	140,00 €	140	231,00 €	140	259,00 €	140	228,00 €	140	43,00 €	140	22,00 €
150	259,00 €	150	144,00 €	150	233,00 €	150	261,00 €	150	231,00 €	150	44,00 €	150	25,00 €
160	261,00 €	160	156,00 €	160	252,00 €	160	266,00 €	160	233,00 €	160	45,00 €	160	26,00 €
180	265,00 €	180	167,00 €	180	268,00 €	180	268,00 €	180	245,00 €	180	51,00 €	180	27,00 €
200	268,00 €	200	174,00 €	200	293,00 €	200	298,00 €	200	247,00 €	200	52,00 €	200	29,00 €
225	275,00 €	225	186,00 €	225	312,00 €	225	308,00 €	225	258,00 €	225	55,00 €	225	30,00 €
250	280,00 €	250	196,00 €	250	331,00 €	250	331,00 €	250	261,00 €	250	56,00 €	250	32,00 €
300	291,00 €	300	221,00 €	300	426,00 €	300	398,00 €	300	273,00 €	300	57,00 €	300	35,00 €

Wall bracket 50mm

Adjustable wall bracket 50-360mm

Adjustable support 800-1500mm

Adjustable support 360-800mm

Ceiling suspension for perforated sheet metal with with sound absorbing layer

Ceiling suspension with sound absorbing layer for threaded rod M8

2-piece wall bracket for M10 threaded rod



VL09Ø		VL293Ø		VL11Ø		VL2189Ø		VL12Ø		VL16Ø		ZUWA1379Ø	
080	58,00 €	080	80,00 €	080	141,00 €	080	133,00 €	080	40,00 €	080	56,00 €	080	40,00 €
100	59,00 €	100	83,00 €	100	142,00 €	100	134,00 €	100	41,00 €	100	57,00 €	100	42,00 €
115	60,00 €	115	86,00 €	115	143,00 €	115	135,00 €	115	42,00 €	115	58,00 €	115	43,00 €
120	61,00 €	120	88,00 €	120	144,00 €	120	137,00 €	120	45,00 €	120	60,00 €	120	43,00 €
130	63,00 €	130	97,00 €	130	145,00 €	130	140,00 €	130	51,00 €	130	65,00 €	130	43,00 €
140	64,00 €	140	103,00 €	140	148,00 €	140	142,00 €	140	55,00 €	140	72,00 €	140	46,00 €
150	65,00 €	150	109,00 €	150	150,00 €	150	144,00 €	150	60,00 €	150	80,00 €	150	46,00 €
160	66,00 €	160	112,00 €	160	153,00 €	160	148,00 €	160	67,00 €	160	87,00 €	160	48,00 €
180	67,00 €	180	115,00 €	180	159,00 €	180	150,00 €	180	73,00 €	180	98,00 €	180	59,00 €
200	69,00 €	200	120,00 €	200	164,00 €	200	157,00 €	200	81,00 €	200	106,00 €	200	66,00 €
225	71,00 €	225	124,00 €	225	167,00 €	225	161,00 €	225	88,00 €	225	115,00 €	225	78,00 €
250	72,00 €	250	128,00 €	250	172,00 €	250	166,00 €	250	94,00 €	250	118,00 €	250	88,00 €
300	89,00 €	300	135,00 €	300	178,00 €	300	172,00 €	300	97,00 €	300	126,00 €	300	101,00 €



System EW-SILVER



Threaded rod M10, stainless steel l=1000mm

Threaded rod M8, stainless steel l=1000mm

Draft limiter 210x140mm with 150mm insert for inspection length EW07

Draft regulator connection round outlet Ø 150mm suitable for FU38

Stainless steel draft limiter Ø 150mm for mounting on 617-FU0636

Draft limiter Ø 150mm with nozzle and tension strap for Ø 110 - 200mm



VL316	VL314	FU35	617-FU0636Ø	FU38	VL08E
21,00 €	19,00 €	114,00 €	080 240,00 €	133,00 €	153,00 €
			100 240,00 €		
			115 240,00 €		
			120 240,00 €		
			130 240,00 €		
			140 240,00 €		
			150 240,00 €		
			160 254,00 €		
			180 300,00 €		
			200 312,00 €		
			225 342,00 €		
			250 366,00 €		
			300 398,00 €		

Draft regulator connection round with outlet suitable for ZUK

Extension pipe for ZUK

Stainless steel draft limiter round with overpressure flap

Stainless steel draft limiter round with overpressure flap

Filter attachment for ZUK

Replacement filter for ZUAC2947



617-FU061681ØØ		EW062889Ø		ZUKØ		ZUKØ		ZUAC2947Ø		ZUAC2947-1Ø	
A 100	235,00 €	A 225	375,00 €	130	38,00 €	130	118,00 €	130	74,00 €	130	13,00 €
B 130		B 180		150	42,00 €	180	146,00 €	150	92,00 €	150	14,00 €
A 120	235,00 €	A 250	403,00 €	180	48,00 €			180	105,00 €	180	17,00 €
B 130		B 180									
A 130	235,00 €	A 300	440,00 €								
B 130		B 180									
A 140	254,00 €										
B 130											
A 150	263,00 €										
B 150											
A 160	280,00 €										
B 150											
A 180	333,00 €										
B 150											
A 180	333,00 €										
B 180											
A 200	345,00 €										
B 150											

- *1 Extension of the sliding nozzle. Price per cm
- *2 For the weight of the draft controller of approx. 28 kg, a separate anchorage has to be provided!

Draft regulator connection for ZUK250 (SG/-E)

Draft limiter universal Ø 250mm with pressure relief valve and damping

Draft limiter universal Ø 250mm with pressure relief valve and damping (stainless steel)

Universal sealing set for boiler outlet and butt joint with gasket and external locking band

Round ventilation grid with wall plate and claws with sliding insert

Intermediate support

Extension for drain pipe 22x1mm, Price per meter



*2



*2



617-FU061756Ø		ZUK250SG	ZUK250SG-E	AL45VØ		FU85Ø		FU312Ø		FU48
250	1.229,00 €	1.845,00 €	2.205,00 €	080	56,00 €	080	66,00 €	080	58,00 €	37,00 €
300	1.288,00 €			100	57,00 €	100	69,00 €	100	59,00 €	
				115	59,00 €	120	69,00 €	115	60,00 €	
				120	60,00 €	130	69,00 €	120	64,00 €	
				130	63,00 €	140	76,00 €	130	82,00 €	
				140	64,00 €	150	78,00 €	140	83,00 €	
				150	65,00 €	160	82,00 €	150	83,00 €	
				160	67,00 €	180	89,00 €	160	84,00 €	
				180	69,00 €	200	94,00 €	180	86,00 €	
				200	71,00 €	225	106,00 €	200	95,00 €	
				225	74,00 €	250	112,00 €	225	98,00 €	
				250	75,00 €	300	126,00 €	250	101,00 €	
				300	78,00 €			300	112,00 €	

1/2" threaded nipple

Fitting 1/2" with inner thread 1/2" suitable for ZUAC2300, ZUAC2301, ZUAC2302, ZUAC2303 and ZUTE1904

Fitting 1/2" to 1/2" suitable for ZUAC2300, ZUAC2301, ZUAC2302, ZUAC2303 and ZUTE1904

Closing cap plastic for drain 1/2" (up to 200°C)

1/2" female socket

Siphon to the centric P1/M1

Siphon to the right P1/M1



€ NET



FU128	750FITTINGÜ-22 1/2	750FITTINGV-22	750ADK1/2	FU126	ZUAC2300	ZUAC2301
22,00 €	90,00 €	45,00 €	4,00 €	29,00 €	63,00 €	63,00 €



System EW-SILVER



Siphon to the left
P1/M1

Trompet siphon with
200mm water trap
height incl. 1/2" fe-
male socket P1/M1

Stopcock, 1/2" threa-
ded outside (1/2"
female socket FU126
not included)

Cap for wall sleeve
FU42

Cap for wall sleeve
FU42F

Locking band for
boiler connection

Mineral rock wool 6
kg/Bag



NEW



ZUAC2302	ZUAC2303	FU47	FU43Ø		FU43FØ		FU1518Ø		MINERAL-6
63,00 €	63,00 €	30,00 €	080	51,00 €	080	49,00 €	080	64,00 €	151,00 €
			100	51,00 €	100	49,00 €	100	65,00 €	
			115	52,00 €	120	53,00 €	115	66,00 €	
			120	55,00 €	130	54,00 €	120	67,00 €	
			130	56,00 €	140	56,00 €	130	69,00 €	
			140	57,00 €	150	58,00 €	140	71,00 €	
			150	58,00 €	160	59,00 €	150	72,00 €	
			160	59,00 €	180	60,00 €	160	76,00 €	
			180	60,00 €	200	64,00 €	180	78,00 €	
			200	65,00 €	300	71,00 €	200	80,00 €	
			225	66,00 €			225	94,00 €	
			250	69,00 €			250	95,00 €	
			300	73,00 €			300	103,00 €	

Eccentric Increaser

Increaser

Decreaser

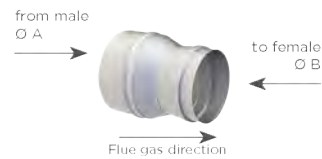
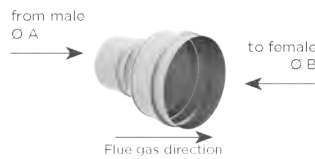

617-EWEØØEX				617-EWEØØ				617-EWRØØ					
A 080	186,00 €	A 160	254,00 €	A 080	79,00 €	A 160	114,00 €	A 080	70,00 €	A 150	196,00 €	A 250	268,00 €
B 100		B 180		B 100		B 180		B 060		B 120		B 200	
A 080	191,00 €	A 160	289,00 €	A 080	181,00 €	A 160	231,00 €	A 100	79,00 €	A 150	97,00 €	A 300	307,00 €
B 115		B 200		B 115		B 200		B 080		B 130		B 250	
A 100	196,00 €	A 180	289,00 €	A 100	90,00 €	A 180	116,00 €	A 115	88,00 €	A 160	209,00 €		
B 120		B 200		B 120		B 200		B 100		B 130			
A 115	214,00 €	A 180	301,00 €	A 115	91,00 €	A 180	251,00 €	A 120	90,00 €	A 160	104,00 €		
B 130		B 225		B 130		B 225		B 100		B 140			
A 120	228,00 €	A 200	301,00 €	A 120	91,00 €	A 200	126,00 €	A 130	186,00 €	A 180	219,00 €		
B 140		B 220		B 140		B 220		B 100		B 150			
A 130	240,00 €	A 200	301,00 €	A 130	97,00 €	A 200	258,00 €	A 130	91,00 €	A 180	114,00 €		
B 150		B 225		B 150		B 225		B 110		B 160			
A 140	247,00 €	A 200	322,00 €	A 140	104,00 €	A 200	268,00 €	A 130	191,00 €	A 200	231,00 €		
B 160		B 250		B 160		B 250		B 115		B 160			
A 150	254,00 €	A 250	371,00 €	A 150	114,00 €	A 250	307,00 €	A 140	191,00 €	A 200	116,00 €		
B 170		B 300		B 170		B 300		B 115		B 180			
A 150	254,00 €			A 150	219,00 €	A 300	349,00 €	A 140	91,00 €	A 225	251,00 €		
B 180				B 180		B 350		B 120		B 180			

Connection piece with integrated wall sleeve

Connection piece with integrated FERRO-wall sleeve

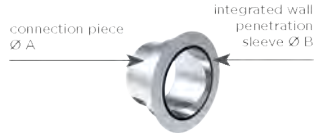

NEW

617-ZUWA757Ø-Ø				617-ZUWA757FØ-Ø									
A 100	151,00 €	A 150	167,00 €	A 200	188,00 €	A 100	165,00 €	A 150	172,00 €	A 180	181,00 €	A 200	207,00 €
B 080		B 110		B 130		B 080		B 100		B 080		B 160	
A 120	154,00 €	A 150	168,00 €	A 200	191,00 €	A 115	165,00 €	A 150	174,00 €	A 180	182,00 €	A 200	209,00 €
B 080		B 120		B 150		B 080		B 110		B 100		B 180	
A 120	154,00 €	A 150	174,00 €	A 200	195,00 €	A 115	167,00 €	A 150	174,00 €	A 180	195,00 €	A 250	219,00 €
B 100		B 130		B 160		B 100		B 115		B 120		B 200	
A 130	156,00 €	A 160	177,00 €	A 200	196,00 €	A 120	167,00 €	A 150	181,00 €	A 180	193,00 €		
B 080		B 120		B 180		B 080		B 120		B 130			
A 130	156,00 €	A 180	184,00 €	A 225	205,00 €	A 120	167,00 €	A 150	186,00 €	A 180	195,00 €		
B 100		B 120		B 200		B 100		B 130		B 150			
A 130	165,00 €	A 180	181,00 €	A 250	209,00 €	A 130	168,00 €	A 160	174,00 €	A 180	196,00 €		
B 110		B 130		B 200		B 080		B 080		B 160			
A 140	165,00 €	A 180	184,00 €			A 130	168,00 €	A 160	181,00 €	A 200	195,00 €		
B 110		B 150				B 100		B 100		B 100			
A 150	158,00 €	A 180	186,00 €			A 140	174,00 €	A 160	188,00 €	A 200	195,00 €		
B 080		B 160				B 120		B 120		B 120			
A 150	165,00 €	A 200	184,00 €			A 150	170,00 €	A 160	191,00 €	A 200	200,00 €		
B 100		B 120				B 080		B 130		B 150			



System EW-LINE FLEX FU

DESCRIPTION

Single wall, flexible flue system made of stainless steel for renovation existing domestic chimneys with offset

MATERIAL

1.4404 (316L)

1.4539 (904L) possible for a 100% surcharge
(only two layers, wall thickness 0.18 mm, no DIBt-SILVER approval)

FINISHING

Matt

WALL THICKNESS

0.6 mm (rigid inner tubes EW-FU)

0.08 mm (Flex single layer)

0.16 mm (Flex double layer)

Others on request

INSIDE DIAMETER

80 - 250 mm, others on request up to 400 mm

CONNECTION

Socket / bead

ORDER CODE

The article code for your order results from:

Article code + Ø (Ex: FU0616110).

Please refer to the respective code for deviations.

DELIVERY

The system contains bulky items that may incur additional freight costs.



CHARACTERISTICS

- Simple installation without breaking open shaft for offsets
- Resistant to soot fire or moisture
- Smooth inner wall on double layer version
- Compatible with basic parts from System EW-FU

APPLICATION AREAS

- Standard heating appliances for oil, gas and solid fuels (natural wood, coke, peat, coal*)

* except anthracite coal from Ibbenbühren, Germany

CE MARK NUMBER

0036 CPR 9174 013

CE CLASSIFICATIONS ACC. TO DIN EN 1856 - 2

Flex single layer

T200 - N1 - W - V2 - L50008 - O

T400 - N1 - W - V2 - L50008 - G

T600 - N1 - W - V2 - L50008 - G

Flex double layer 2x 0,08 = 0,16

T200 - N1 - W - V2 - L50008 - O

T400 - N1 - W - V2 - L50008 - G

T600 - N1 - W - V2 - L50008 - G

rigid liners EW-FU

T200 - N1 - W - V2 - L50060 - O

T400 - N1 - W - V2 - L50060 - G

T600 - N1 - W - V2 - L50060 - G

• *1 Extension of the sliding nozzle. Price per cm

Condensate collector with drain l=250mm and 1/2" threaded nipple

Closing cap plastic for drain 1/2" (up to 200°C)

Inspection length with lid 210x140mm (up to 600°C/N1)

Inspection length with box 210x140mm (up to 600°C/N1)

Inspection length with box and lid 210x140mm (up to 600°C/N1)

Stainless steel chimney door 210x140mm without holes and 4 side lugs, incl. door key

Stainless steel chimney door 210x140mm with 4 holes and 2 side lugs incl. door key



FU01BØ		750ADK1/2	FU0607Ø		EW0607Ø		FU0607KØ		FU13	FU13B
080	65,00 €	4,00 €	080	74,00 €	080	74,00 €	080	127,00 €	64,00 €	64,00 €
100	66,00 €		100	75,00 €	100	75,00 €	100	128,00 €		
110	67,00 €		110	76,00 €	110	76,00 €	110	130,00 €		
115	67,00 €		115	76,00 €	115	76,00 €	115	130,00 €		
120	69,00 €		120	78,00 €	120	78,00 €	120	132,00 €		
125	71,00 €		125	80,00 €	125	80,00 €	125	133,00 €		
130	71,00 €		130	80,00 €	130	80,00 €	130	133,00 €		
140	72,00 €		140	82,00 €	140	82,00 €	140	134,00 €		
150	73,00 €		150	84,00 €	150	84,00 €	150	137,00 €		
160	74,00 €		160	88,00 €	160	88,00 €	160	142,00 €		
180	75,00 €		180	95,00 €	180	95,00 €	180	147,00 €		
200	78,00 €		200	109,00 €	200	109,00 €	200	160,00 €		
225	84,00 €		225	112,00 €	225	112,00 €	225	164,00 €		
250	89,00 €		250	125,00 €	250	125,00 €	250	176,00 €		

Stainless steel chimney door 210x140mm with with adj. nozzle and 60mm straight insert, incl. door key

Stainless steel chimney door 210x140mm with adj. Nozzle and insert 150mm, incl. door key

Stainless steel chimney door 300x150mm with inclined insert 60mm, 150mm incl. door key

Stainless steel chimney door 300x150mm with adj. nozzle

Stainless steel wall sleeve

T-87° with drip nose (extruded)

T-45° with drip nose, hand welded



FU0960		FU09150	FU1060	FU10150	FU42Ø		FU0615Ø		FU0616Ø	
81,00 €		107,00 €	134,00 €	170,00 €	080	38,00 €	080	101,00 €	080	172,00 €
					100	40,00 €	100	102,00 €	100	184,00 €
					110	41,00 €	120	107,00 €	110	195,00 €
					115	42,00 €	130	115,00 €	115	195,00 €
					120	43,00 €	150	128,00 €	120	205,00 €
					125	44,00 €	180	163,00 €	125	214,00 €
					130	45,00 €	200	168,00 €	130	214,00 €
					140	49,00 €	250	196,00 €	140	225,00 €
					150	50,00 €			150	237,00 €
					160	51,00 €			160	245,00 €
					180	52,00 €			180	270,00 €
					200	55,00 €			200	276,00 €
					225	60,00 €			225	296,00 €
					250	65,00 €			250	303,00 €



System EW-LINE FLEX FU



T-87° with drip nose, hand welded

T-Klix 87° with drip nose

Single wall flex liner
Thickness=0.08mm,
l=1m

Flex liner= 1
m single-layer
Thickness=0.10mm

Single wall flex liner
Thickness=0.08mm,
l=30m

Single wall flex liner
Thickness=0.08mm,
l=50m

Double wall flex liner
Thickness=0.16mm,
l=1m



Rgr. EW



Rgr. EW



FU063015Ø		FU0649Ø		121-F02Ø		122-F02Ø		121-F02RØ-30		121-F02RØ-50		121-F01Ø	
080	118,00 €	080	142,00 €	080	27,00 €	250	84,00 €	160	956,00 €	080	956,00 €	080	35,00 €
100	119,00 €	100	143,00 €	100	28,00 €			180	1.003,00 €	100	1.038,00 €	100	41,00 €
110	120,00 €	110	143,00 €	110	29,00 €			200	1.194,00 €	110	1.194,00 €	110	44,00 €
115	120,00 €	115	144,00 €	115	30,00 €					115	1.272,00 €	115	50,00 €
120	125,00 €	120	150,00 €	120	33,00 €					120	1.278,00 €	120	51,00 €
125	134,00 €	125	159,00 €	125	34,00 €					125	1.354,00 €	125	52,00 €
130	134,00 €	130	160,00 €	130	35,00 €					130	1.360,00 €	130	56,00 €
140	145,00 €	140	167,00 €	140	36,00 €					140	1.432,00 €	140	57,00 €
150	150,00 €	150	174,00 €	150	37,00 €					150	1.512,00 €	150	59,00 €
160	160,00 €	160	189,00 €	160	41,00 €							160	63,00 €
180	190,00 €	180	221,00 €	180	42,00 €							180	71,00 €
200	197,00 €	200	233,00 €	200	50,00 €							200	79,00 €
225	214,00 €	225	251,00 €	225	69,00 €							250	134,00 €
250	230,00 €	250	267,00 €										

Double wall flex liner
Thickness=0.16mm,
l=15m

Double wall flex liner
Thickness=0.16mm,
l=30m

Double wall flex liner
Thickness=0.16mm,
l=50m

Adaptor screwable
EW-FLEX/EW-FLEX

Adaptor screwable
EW-FLEX/EW-FU

Adaptor screwable
EW-FU/EW-FLEX

Mounting aid for EW-
LINE FLEX



121-F01RØ-15		121-F01RØ-30		121-F01RØ-50		FD06Ø		FD07Ø		FD08Ø		FD789Ø	
250	1.717,00 €	110	1.099,00 €	080	1.354,00 €	080	69,00 €	080	56,00 €	080	56,00 €	080	103,00 €
		115	1.194,00 €	100	1.590,00 €	100	71,00 €	100	57,00 €	100	57,00 €	100	105,00 €
		120	1.200,00 €			110	72,00 €	110	58,00 €	110	58,00 €	110	106,00 €
		125	1.288,00 €			115	74,00 €	115	59,00 €	115	59,00 €	115	107,00 €
		130	1.295,00 €			120	78,00 €	120	60,00 €	120	60,00 €	120	110,00 €
		140	1.385,00 €			125	82,00 €	125	61,00 €	125	61,00 €	125	111,00 €
		150	1.479,00 €			130	83,00 €	130	63,00 €	130	63,00 €	130	112,00 €
		160	1.529,00 €			140	84,00 €	140	64,00 €	140	64,00 €	140	114,00 €
		180	1.717,00 €			150	86,00 €	150	65,00 €	150	65,00 €	150	120,00 €
		200	1.957,00 €			160	89,00 €	160	66,00 €	160	66,00 €	160	121,00 €
						180	96,00 €	180	71,00 €	180	71,00 €	180	122,00 €
						200	102,00 €	200	74,00 €	200	74,00 €	200	125,00 €
						225	106,00 €	225	80,00 €	225	80,00 €		
						250	112,00 €	250	86,00 €	250	86,00 €		

Mounting bracket

Length 1000mm

Length 500mm

Length 250mm

End cap with storm collar mat

Multi-use end cap with rear ventilation and storm collar

Rain cap



FU400		FU06020		FU06030		FU06040		FU250		FU1300		FU280	
080	27,00 €	080	72,00 €	080	42,00 €	080	30,00 €	080	78,00 €	080	81,00 €	080	52,00 €
100	30,00 €	100	76,00 €	100	51,00 €	100	38,00 €	100	80,00 €	100	84,00 €	100	55,00 €
110	32,00 €	110	80,00 €	110	55,00 €	110	40,00 €	110	82,00 €	110	86,00 €	110	56,00 €
115	32,00 €	115	80,00 €	115	55,00 €	115	40,00 €	115	82,00 €	115	87,00 €	115	56,00 €
120	33,00 €	120	81,00 €	120	56,00 €	120	41,00 €	120	83,00 €	120	89,00 €	120	57,00 €
125	34,00 €	125	82,00 €	125	57,00 €	125	42,00 €	125	88,00 €	125	99,00 €	125	58,00 €
130	34,00 €	130	82,00 €	130	57,00 €	130	42,00 €	130	88,00 €	130	99,00 €	130	58,00 €
140	35,00 €	140	86,00 €	140	58,00 €	140	43,00 €	140	96,00 €	140	110,00 €	140	58,00 €
150	36,00 €	150	88,00 €	150	59,00 €	150	44,00 €	150	102,00 €	150	118,00 €	150	59,00 €
160	36,00 €	160	97,00 €	160	64,00 €	160	45,00 €	160	110,00 €	160	127,00 €	160	60,00 €
180	37,00 €	180	106,00 €	180	69,00 €	180	50,00 €	180	117,00 €	180	137,00 €	180	61,00 €
200	37,00 €	200	115,00 €	200	71,00 €	200	51,00 €	200	130,00 €	200	152,00 €	200	63,00 €
225	38,00 €	225	126,00 €	225	78,00 €	225	56,00 €	225	137,00 €	225	160,00 €	225	67,00 €
250	38,00 €	250	141,00 €	250	84,00 €	250	58,00 €	250	143,00 €	250	163,00 €	250	71,00 €



System EW-LINE FLEX AL

DESCRIPTION

Single wall, flexible and pressure-tight flue system made of stainless steel for the renovation of existing domestic chimneys with offset

MATERIAL

1.4404 (316L)

1.4539 (904L) possible for a 100% surcharge

(only two layers, wall thickness 0.18 mm, no DIBt-SILVER approval)

FINISHING

Matt

WALL THICKNESS

0.6 mm (rigid inner tubes)

0.08 mm (Flex single layer)

0.16 mm (Flex double layer)

Others on request

INSIDE DIAMETER

80 - 250 mm, others on request up to 400 mm (flexible pipes)

CONNECTION

Socket / bead with special internal gasket and approved sealing material for the flex connection

GASKET

The supplied gasket varies depending on the diameter (EPDM up to 120 °C or silicone up to 200 °C). All possible options can be found in the table on the next page.

The prices of the variants not listed in the price list are available upon request.

ORDER CODE

When ordering, please replace the placeholder "..." in the article code with the letter for the desired gasket (Standard gasket varies depending on Ø, see table).

DELIVERY

The system contains bulky items that may incur additional freight costs.

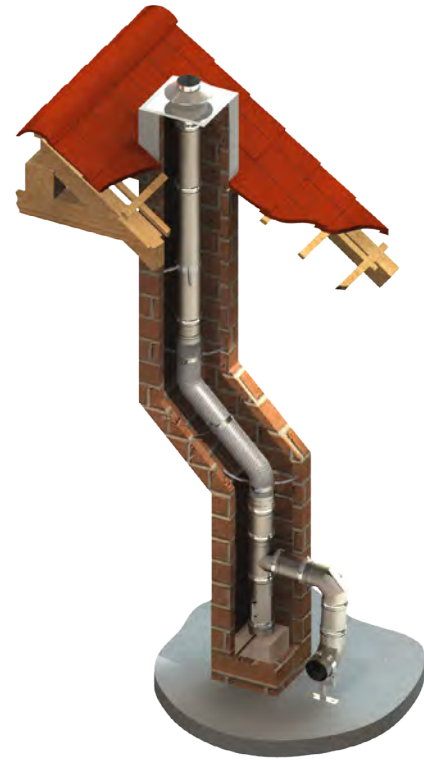
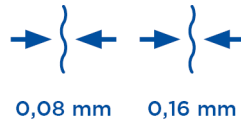

CHARACTERISTICS

- Pressure tight
- Simple installation without breaking open shaft for offsets
- Moisture resistant
- Smooth inner wall on double-layer version
- Compatible with basic parts from System EW-AL-BI

APPLICATION AREAS

- Standard heating appliances for oil and gas
- Condensing boilers

CE MARK NUMBER

0036 CPR 9174 013

CE CLASSIFICATIONS ACC. TO DIN EN 1856 - 2

FLEX single layer with silicone gasket

T120 - P1 - W - V2 - L50008 - O

T200 - P1 - W - V2 - L50008 - O

FLEX double layer (2x 0,08 = 0,16) with silicone gasket

T120 - P1 - W - V2 - L50008 - O

T200 - P1 - W - V2 - L50008 - O

rigid liners

with EPDM gasket

T120 - P1 - W - V2 - L50060 - O

with gasket

T200 - P1 - W - V2 - L50060 - O

- *1 Can be flexibly extended downwards with length elements

POSSIBLE SEAL VARIANTS

Variant	EPDM (ALBI367)			Silicone (ALBI26)		
	A	B	C	D	E	F
	attached	inserted	glued-in	attached	inserted	glued-in
Ø 080 mm	x	x	x	x	x	x
100 mm	x	x	x	x	x	x
110 mm	x	x	x	x	x	x
115 mm	x	x	x	x	x	x
120 mm	x	x	x	x	x	x
125 mm				x	x	x
130 mm	x	x	x	x	x	x
140 mm	x	x	x	x	x	x
150 mm	x	x	x	x	x	x
160 mm	x	x	x	x	x	x
180 mm	x	x	x	x	x	x
200 mm	x	x	x	x	x	x
225 mm				x	x	x
250 mm	x		x	x		x

Elbow 87° with support

Support rail l=350mm

Support rail l=500mm

Support rail l=700mm

Inspection length with round opening (up to 200°C/ P1)

Inspection length l=500mm (up to 200°C/P1)

Stainless steel chimney door 210x140mm without holes and 4 side lugs, incl. door key



*1



Rgr. EW

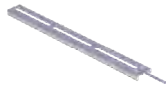

Rgr. EW



Rgr. EW



Rgr. EW



Rgr. EW



Rgr. EW

ALBI06...06Ø		FU422	FU422B	FU422C	ALBI06...30Ø		ALBI06...113DØ		FU13
A 080	146,00 €	112,00 €	126,00 €	152,00 €	A 080	173,00 €	A 080	170,00 €	64,00 €
A 100	151,00 €				A 100	188,00 €	A 100	172,00 €	
A 110	156,00 €				A 110	197,00 €	A 110	174,00 €	
A 115	156,00 €				A 115	198,00 €	A 115	174,00 €	
A 120	159,00 €				A 120	209,00 €	A 120	175,00 €	
D 125	167,00 €				D 125	221,00 €	D 125	180,00 €	
A 130	167,00 €				A 130	221,00 €	A 130	180,00 €	
A 140	168,00 €				A 140	222,00 €	A 140	181,00 €	
A 150	173,00 €				A 150	223,00 €	A 150	185,00 €	
A 160	183,00 €				A 160	235,00 €	A 160	189,00 €	
A 180	205,00 €				A 180	243,00 €	A 180	191,00 €	
A 200	240,00 €				A 200	256,00 €	A 200	212,00 €	
D 225	257,00 €				D 225	271,00 €	D 225	222,00 €	
C 250	292,00 €				C 250	283,00 €	C 250	231,00 €	



System EW-LINE FLEX AL



Stainless steel chimney door 210x140mm with 4 holes and 2 side lugs incl. door key

Stainless steel chimney door 210x140mm with with adj. nozzle and 60mm straight insert, incl. door key

Stainless steel chimney door 300x150mm with inclined insert 60mm, incl. door key

Stainless steel chimney door with ventilation grid 210x140mm and insert 60mm

Flex liner= 1 m single-layer Thickness=0.08mm

Flex liner= 1 m single-layer Thickness=0.10mm

Flex liner= 30 m single-layer Thickness=0.08mm



Rgr. EW



Rgr. EW



Rgr. EW



Rgr. EW



FU13B		FU0960		FU1060		FU5160		121-F02Ø		122-F02Ø		121-F02RØ-30	
64,00 €		81,00 €		134,00 €		115,00 €		080	27,00 €	250	84,00 €	160	956,00 €
								100	28,00 €			180	1.003,00 €
								110	29,00 €			200	1.194,00 €
								115	30,00 €				
								120	33,00 €				
								125	34,00 €				
								130	35,00 €				
								140	36,00 €				
								150	37,00 €				
								160	41,00 €				
								180	42,00 €				
								200	50,00 €				
								225	69,00 €				

Single wall flex liner Thickness=0.08mm, l=50m

Double wall flex liner Thickness=0.16mm, l=1m

Double wall flex liner Thickness=0.16mm, l=15m

Double wall flex liner Thickness=0.16mm, l=30m

Double wall flex liner Thickness=0.16mm, l=50m

Adaptor screwable EW-FLEX/EW-FLEX

Adaptor screwable EW-FLEX/EW-FU



121-F02RØ-50		121-F01Ø		121-F01RØ-15		121-F01RØ-30		121-F01RØ-50		FD06Ø		FDAL...Ø7Ø	
080	956,00 €	080	35,00 €	250	1.717,00 €	110	1.099,00 €	080	1.354,00 €	080	69,00 €	A 080	76,00 €
100	1.038,00 €	100	41,00 €			115	1.194,00 €	100	1.590,00 €	100	71,00 €	A 100	78,00 €
110	1.194,00 €	110	44,00 €			120	1.200,00 €			110	72,00 €	A 110	80,00 €
115	1.272,00 €	115	50,00 €			125	1.288,00 €			115	74,00 €	A 115	81,00 €
120	1.278,00 €	120	51,00 €			130	1.295,00 €			120	78,00 €	A 120	82,00 €
125	1.354,00 €	125	52,00 €			140	1.385,00 €			125	82,00 €	D 125	86,00 €
130	1.360,00 €	130	56,00 €			150	1.479,00 €			130	83,00 €	A 130	88,00 €
140	1.432,00 €	140	57,00 €			160	1.529,00 €			140	84,00 €	A 140	89,00 €
150	1.512,00 €	150	59,00 €			180	1.717,00 €			150	86,00 €	A 150	90,00 €
		160	63,00 €			200	1.957,00 €			160	89,00 €	A 160	92,00 €
		180	71,00 €							180	96,00 €	A 180	98,00 €
		200	79,00 €							200	102,00 €	A 200	103,00 €
										225	106,00 €	D 225	110,00 €
										250	112,00 €	C 250	118,00 €

• *1 Extension of the sliding nozzle. Price per cm

Adaptor screwable
EW-FU/EW-FLEX

Mounting aid for EW-
LINE FLEX

Length 1000mm

Length 500mm

Length 250mm

End cap with storm
collar mat



FD080		FD7890		FU400		ALBI06...020		ALBI06...030		ALBI06...040		FU250	
080	56,00 €	080	103,00 €	080	27,00 €	A 080	92,00 €	A 080	62,00 €	A 080	50,00 €	080	78,00 €
100	57,00 €	100	105,00 €	100	30,00 €	A 100	97,00 €	A 100	72,00 €	A 100	59,00 €	100	80,00 €
110	58,00 €	110	106,00 €	110	32,00 €	A 110	102,00 €	A 110	77,00 €	A 110	62,00 €	110	82,00 €
115	59,00 €	115	107,00 €	115	32,00 €	A 115	102,00 €	A 115	77,00 €	A 115	62,00 €	115	82,00 €
120	60,00 €	120	110,00 €	120	33,00 €	A 120	103,00 €	A 120	78,00 €	A 120	63,00 €	120	83,00 €
125	61,00 €	125	111,00 €	125	34,00 €	D 125	107,00 €	D 125	82,00 €	D 125	67,00 €	125	88,00 €
130	63,00 €	130	112,00 €	130	34,00 €	A 130	107,00 €	A 130	82,00 €	A 130	67,00 €	130	88,00 €
140	64,00 €	140	114,00 €	140	35,00 €	A 140	111,00 €	A 140	83,00 €	A 140	68,00 €	140	96,00 €
150	65,00 €	150	120,00 €	150	36,00 €	A 150	113,00 €	A 150	84,00 €	A 150	69,00 €	150	102,00 €
160	66,00 €	160	121,00 €	160	36,00 €	A 160	123,00 €	A 160	90,00 €	A 160	71,00 €	160	110,00 €
180	71,00 €	180	122,00 €	180	37,00 €	A 180	133,00 €	A 180	96,00 €	A 180	77,00 €	180	117,00 €
200	74,00 €	200	125,00 €	200	37,00 €	A 200	144,00 €	A 200	100,00 €	A 200	80,00 €	200	130,00 €
225	80,00 €			225	38,00 €	D 225	156,00 €	D 225	108,00 €	D 225	86,00 €	225	137,00 €
250	86,00 €			250	38,00 €	C 250	173,00 €	C 250	116,00 €	C 250	90,00 €	250	143,00 €

Force connection
sleeve suitable up to
120°C

Gasket silicone up to
200°C

Gasket EPDM 120°C

Universal sealing set
for boiler outlet and
butt joint with gasket
and external locking
band

Locking band

Cover with clamping
mechanism

Cover with clamping
mechanism



ZUAC27810		ALBI260		ALBI3670		AL45V0		FU450		ALBI310		ALBI310	
040-065	152,00 €	080	20,00 €	080	20,00 €	080	56,00 €	080	17,00 €	080	69,00 €	250	132,00 €
050-080	183,00 €	100	21,00 €	100	21,00 €	100	57,00 €	100	18,00 €	100	78,00 €		
075-110	199,00 €	110	22,00 €	115	22,00 €	110	58,00 €	110	19,00 €	115	80,00 €		
100-133	262,00 €	115	22,00 €	120	22,00 €	115	59,00 €	115	19,00 €	120	87,00 €		
123-161	244,00 €	120	22,00 €	130	25,00 €	120	60,00 €	120	20,00 €	130	88,00 €		
160-192	347,00 €	125	25,00 €	140	25,00 €	125	61,00 €	125	21,00 €	140	89,00 €		
183-226	402,00 €	130	25,00 €	150	25,00 €	130	63,00 €	130	21,00 €	150	90,00 €		
		140	25,00 €	160	26,00 €	140	64,00 €	140	22,00 €	160	94,00 €		
		150	25,00 €	180	27,00 €	150	65,00 €	150	25,00 €	180	95,00 €		
		160	26,00 €	200	29,00 €	160	67,00 €	160	26,00 €	200	97,00 €		
		180	27,00 €	250	32,00 €	180	69,00 €	180	27,00 €				
		200	29,00 €			200	71,00 €	200	29,00 €				
		225	30,00 €			225	74,00 €	225	30,00 €				
		250	32,00 €			250	75,00 €	250	32,00 €				



System EW-LINE FLEX AL



Cover with clamping mechanism for ALBI31

Ventilation grille 200x200mm

Special sealing material for flex in positive pressure

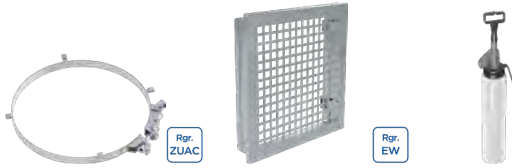

2B2-ZUAC980Ø		ALBI21	FD60
080	32,00 €	98,00 €	32,00 €
100	33,00 €		
115	34,00 €		
120	35,00 €		
130	35,00 €		
140	36,00 €		
150	36,00 €		
160	37,00 €		
180	37,00 €		
200	42,00 €		
250	55,00 €		

DESCRIPTION

Single-wall, stainless steel chimney without gaskets for all standard heating appliances and combustion engines (combined heat & power units) with conically sealed connection

MATERIAL

1.4404 (316L) / 1.4571 (316Ti)

FINISHING

Material thickness 0.6 mm highly polished / from Ø 350 mm matt
Material thickness 0.8 mm matt
Others on request

WALL THICKNESS

0.6 mm
Optional for all Ø 1.0 mm matt

INSIDE DIAMETER

80 - 600 mm
Others on request up to 1000 mm

CONNECTION

Conical connection technology
Socket / bead and locking band (optional)

ORDER CODE

The article code for your order results from:
Article code + Ø (Ex: KL06222130).
Please refer to the respective code for deviations.

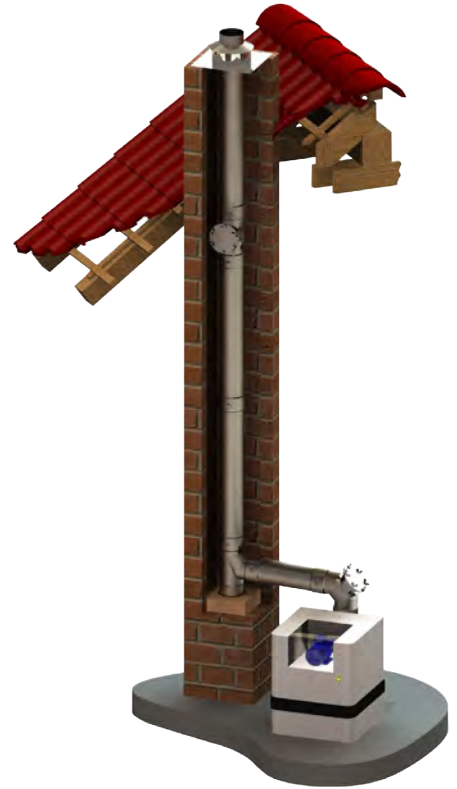

The appropriate amount of KL paste is automatically supplied with the order. See the table at the end of this section for an approximate amount of paste needed.



CHARACTERISTICS

- Metal conical gasket
- Pressure tight up to 5000 Pa without flanges and separate gasket
- KLK straight pipe elements that can be conically shortened
- Quick, easy installation
- Resistant to soot fire or moisture

APPLICATION AREAS

- Standard heating appliances for oil, gas and solid fuels (natural wood, coke, peat, coal*)
- Condensing boilers
- Ventilation systems
- Ovens
- CHP, combustion engines
- Emergency power generators, generators

* except anthracite coal from Ibbenbüren, Germany

CE MARK NUMBER

0036 CPR 9174 004

CE CLASSIFICATIONS ACC. TO DIN EN 1856 - 1

T200 - P1 - W - V2 - L50060 - O00
T200 - H1 - W - V2 - L50060 - Oxx
T400 - N1 - D - V2 - L50060 - Gxx
T400 - P1 - W - V2 - L50060 - Oxx
T450 - H1 - W - V2 - L50060 - Oxx
T600 - N1 - D - V3 - L50060 - Gxx¹
T600 - P1 - W - V2 - L50060 - Oxx
T600 - H1 - W - V2 - L50060 - Gxx

¹ with 25 mm insulation

xx = Clearances to flammable materials depend on the diameter, see performance declaration

CONNECTING PIPE

CE MARK NUMBER

0036 CPR 9174 042

CE CLASSIFICATIONS ACC. TO DIN EN 1856 - 2

T200 - P1 - W - V2 - L50060 - O50M
T200 - H1 - W - V2 - L50060 - O50M
T400 - H1 - W - V2 - L50060 - G500M
T400 - N1 - D - V2 - L50060 - G400M
T400 - N1 - D - V2 - L50060 - G300¹

¹ with radiation protection

Condensate collector with 1/2" nipple

Closing cap plastic for drain 1/2" (up to 200°C)

Elbow 87° with support

Elbow 87° with support and adaptor to EW-FU

Support rail l=300mm

Support rail l=500mm

Support rail l=700mm



KL01BØ		750ADK1/2	KL0606Ø		KL06276Ø		FU422	FU422B	FU422C
080	65,00 €	4,00 €	080	126,00 €	080	126,00 €	112,00 €	126,00 €	152,00 €
100	66,00 €		100	130,00 €	100	130,00 €			
120	69,00 €		120	137,00 €	120	137,00 €			
130	71,00 €		130	142,00 €	130	142,00 €			
140	72,00 €		140	143,00 €	140	143,00 €			
150	73,00 €		150	148,00 €	150	148,00 €			
160	74,00 €		160	157,00 €	160	157,00 €			
180	75,00 €		180	178,00 €	180	178,00 €			
200	78,00 €		200	211,00 €	200	211,00 €			
225	84,00 €		225	227,00 €	225	227,00 €			
250	89,00 €		250	260,00 €	250	260,00 €			
300	98,00 €		300	312,00 €	300	312,00 €			
350	112,00 €		350	352,00 €	350	352,00 €			
400	132,00 €		400	400,00 €	400	400,00 €			
450	153,00 €		450	463,00 €	450	463,00 €			
500	161,00 €		500	527,00 €	500	527,00 €			
600	216,00 €		600	696,00 €	600	696,00 €			

Inspection length (up to 600°C/NI)

Inspection length with round opening (up to 600°C/ NI)

Inspection length with round opening (up to 200°C/ P1)

Inspection length with round opening for wet operation (up to 250°C/H1)

Inspection length with round opening for dry operation (up to 600°C/H1)

Stainless steel chimney door 210x140mm with with adj. nozzle and 60mm straight insert, incl. door key

Stainless steel chimney door with ventilation grid 210x140mm and insert 60mm



KL0607Ø		KL0607RØ		KL0630Ø		KL0630HTWØ		KL0630HTDØ		FU0960	FU5160
080	74,00 €	080	147,00 €	080	153,00 €	080	266,00 €	080	266,00 €	81,00 €	115,00 €
100	75,00 €	100	148,00 €	100	167,00 €	100	281,00 €	100	281,00 €		
120	78,00 €	120	152,00 €	120	187,00 €	120	298,00 €	120	298,00 €		
130	80,00 €	130	164,00 €	130	196,00 €	130	309,00 €	130	309,00 €		
140	82,00 €	140	166,00 €	140	197,00 €	140	310,00 €	140	310,00 €		
150	84,00 €	150	167,00 €	150	198,00 €	150	311,00 €	150	311,00 €		
160	88,00 €	160	175,00 €	160	209,00 €	160	321,00 €	160	321,00 €		
180	95,00 €	180	186,00 €	180	216,00 €	180	328,00 €	180	328,00 €		
200	109,00 €	200	198,00 €	200	227,00 €	200	342,00 €	200	342,00 €		
225	112,00 €	225	210,00 €	225	241,00 €	225	354,00 €	225	354,00 €		
250	125,00 €	250	219,00 €	250	251,00 €	250	366,00 €	250	366,00 €		
300	147,00 €	300	227,00 €	300	259,00 €	300	373,00 €	300	373,00 €		
350	175,00 €	350	266,00 €	350	302,00 €	350	417,00 €	350	417,00 €		
400	218,00 €	400	311,00 €	400	343,00 €	400	458,00 €	400	458,00 €		
450	245,00 €	450	347,00 €	450	387,00 €	450	498,00 €	450	498,00 €		
500	272,00 €	500	383,00 €	500	428,00 €	500	542,00 €	500	542,00 €		
600	365,00 €	600	456,00 €	600	512,00 €	600	626,00 €	600	626,00 €		

- *1 Can be flexibly extended downwards with length elements
- *2 Extension of the sliding nozzle. Price per cm

Stainless steel chimney door 300x150mm with inclined insert 60mm, incl. door key

Stainless steel chimney door 210x140mm without holes and 4 side lugs, incl. door key

Stainless steel chimney door 210x140mm with 4 holes and 2 side lugs incl. door key

Stainless steel chimney door 300x200mm with inclined insert 60mm, incl. door key

T-45°, hand welded

T-87°, hand welded

T-45° with adaptor branch for EW-FU, hand welded



*2



*2



FU1060	FU13	FU13B	FU116060	KL0623Ø	KL0608Ø	KL06118Ø
134,00 €	64,00 €	64,00 €	182,00 €	080 172,00 €	080 118,00 €	080 172,00 €
				100 184,00 €	100 119,00 €	100 184,00 €
				120 205,00 €	120 125,00 €	120 205,00 €
				130 214,00 €	130 134,00 €	130 214,00 €
				140 225,00 €	140 145,00 €	140 225,00 €
				150 237,00 €	150 150,00 €	150 237,00 €
				160 245,00 €	160 160,00 €	160 245,00 €
				180 270,00 €	180 190,00 €	180 270,00 €
				200 276,00 €	200 197,00 €	200 276,00 €
				225 296,00 €	225 214,00 €	225 296,00 €
				250 303,00 €	250 230,00 €	250 303,00 €
				300 348,00 €	300 251,00 €	300 348,00 €
				350 355,00 €	350 278,00 €	350 355,00 €
				400 368,00 €	400 298,00 €	400 368,00 €
				450 403,00 €	450 313,00 €	450 403,00 €
				500 458,00 €	500 371,00 €	500 458,00 €
				600 615,00 €	600 498,00 €	600 615,00 €

T-87° with outlet for EW-FU, hand welded

Length 1000mm

Length 500mm

Length 330mm

Length 250mm

Length 200mm

Length 150mm



KL06117Ø	KL0602Ø	KL0603Ø	KL06222Ø	KL0604Ø	KL06223Ø	KL06224Ø
080 118,00 €	080 72,00 €	080 42,00 €	080 37,00 €	080 30,00 €	080 26,00 €	080 21,00 €
100 119,00 €	100 76,00 €	100 51,00 €	100 50,00 €	100 38,00 €	100 33,00 €	100 25,00 €
120 125,00 €	120 81,00 €	120 56,00 €	120 52,00 €	120 41,00 €	120 34,00 €	120 26,00 €
130 134,00 €	130 82,00 €	130 57,00 €	130 55,00 €	130 42,00 €	130 35,00 €	130 27,00 €
140 145,00 €	140 86,00 €	140 58,00 €	140 56,00 €	140 43,00 €	140 35,00 €	140 29,00 €
150 150,00 €	150 88,00 €	150 59,00 €	150 57,00 €	150 44,00 €	150 36,00 €	150 30,00 €
160 160,00 €	160 97,00 €	160 64,00 €	160 64,00 €	160 45,00 €	160 40,00 €	160 32,00 €
180 190,00 €	180 106,00 €	180 69,00 €	180 65,00 €	180 50,00 €	180 41,00 €	180 33,00 €
200 197,00 €	200 115,00 €	200 71,00 €	200 67,00 €	200 51,00 €	200 42,00 €	200 34,00 €
225 214,00 €	225 126,00 €	225 78,00 €	225 71,00 €	225 56,00 €	225 44,00 €	225 36,00 €
250 230,00 €	250 141,00 €	250 84,00 €	250 74,00 €	250 58,00 €	250 45,00 €	250 37,00 €
300 251,00 €	300 166,00 €	300 89,00 €	300 84,00 €	300 66,00 €	300 55,00 €	300 42,00 €
350 278,00 €	350 189,00 €	350 101,00 €	350 98,00 €	350 74,00 €	350 63,00 €	350 45,00 €
400 298,00 €	400 214,00 €	400 118,00 €	400 110,00 €	400 84,00 €	400 69,00 €	400 52,00 €
450 313,00 €	450 241,00 €	450 140,00 €	450 118,00 €	450 89,00 €	450 73,00 €	450 57,00 €
500 371,00 €	500 281,00 €	500 150,00 €	500 135,00 €	500 105,00 €	500 84,00 €	500 65,00 €
600 498,00 €	600 377,00 €	600 199,00 €	600 189,00 €	600 144,00 €	600 117,00 €	600 88,00 €

Length 980mm conically cuttable

Length 500mm conically cuttable

Length 250mm conically cuttable

Length 1000mm with 2 lowering loops

Length 1000mm with Mounting bracket

Elbow 3°

KLK0602Ø		KLK0603Ø		KLK0604Ø		KL0605Ø		KL0670Ø		FU40Ø		KL0690Ø	
080	105,00 €	080	60,00 €	080	40,00 €	080	76,00 €	080	94,00 €	080	27,00 €	080	37,00 €
100	110,00 €	100	72,00 €	100	56,00 €	100	82,00 €	100	98,00 €	100	30,00 €	100	38,00 €
120	115,00 €	120	76,00 €	120	58,00 €	120	86,00 €	120	101,00 €	120	33,00 €	120	41,00 €
130	95,00 €	130	66,00 €	130	49,00 €	130	87,00 €	130	103,00 €	130	34,00 €	130	42,00 €
150	102,00 €	150	68,00 €	150	65,00 €	140	89,00 €	140	106,00 €	140	35,00 €	140	44,00 €
160	148,00 €	160	74,00 €	160	71,00 €	150	94,00 €	150	107,00 €	150	36,00 €	150	49,00 €
180	122,00 €	180	111,00 €	180	75,00 €	160	101,00 €	160	112,00 €	160	36,00 €	160	51,00 €
200	133,00 €	200	82,00 €	200	78,00 €	180	110,00 €	180	124,00 €	180	37,00 €	180	56,00 €
225	194,00 €	225	90,00 €	225	81,00 €	200	120,00 €	200	133,00 €	200	37,00 €	200	64,00 €
250	163,00 €	250	97,00 €	250	67,00 €	225	132,00 €	225	145,00 €	225	38,00 €	225	76,00 €
300	191,00 €	300	103,00 €	300	76,00 €	250	145,00 €	250	160,00 €	250	38,00 €	250	88,00 €
350	218,00 €	350	117,00 €	350	86,00 €	300	170,00 €	300	188,00 €	300	40,00 €	300	127,00 €
400	247,00 €	400	136,00 €	400	97,00 €	350	194,00 €	350	207,00 €	350	41,00 €	350	137,00 €
						400	217,00 €	400	229,00 €	400	43,00 €	400	152,00 €
						450	244,00 €	450	258,00 €	450	44,00 €	450	168,00 €
						500	286,00 €	500	301,00 €	500	71,00 €	500	195,00 €
						600	380,00 €	600	395,00 €	600	89,00 €	600	252,00 €

Elbow 15°

Elbow 30°

Elbow 42°

Elbow 45°

End cap with storm collar mat

Boiler/Generator adaptor with male conical connection

Boiler adaptor with male plug connection

KL0609Ø		KL0610Ø		KL062231Ø		KL0611Ø		FU25Ø		KL06120Ø		KL0632Ø	
080	37,00 €	080	37,00 €	080	37,00 €	080	37,00 €	080	78,00 €	080	50,00 €	080	36,00 €
100	38,00 €	100	38,00 €	100	38,00 €	100	38,00 €	100	80,00 €	100	51,00 €	100	37,00 €
120	41,00 €	120	41,00 €	120	41,00 €	120	41,00 €	120	83,00 €	120	52,00 €	120	38,00 €
130	42,00 €	130	42,00 €	130	42,00 €	130	42,00 €	130	88,00 €	130	55,00 €	130	40,00 €
140	44,00 €	140	44,00 €	140	44,00 €	140	44,00 €	140	96,00 €	140	56,00 €	140	41,00 €
150	49,00 €	150	49,00 €	150	49,00 €	150	49,00 €	150	102,00 €	150	57,00 €	150	42,00 €
160	51,00 €	160	51,00 €	160	51,00 €	160	51,00 €	160	110,00 €	160	58,00 €	160	43,00 €
180	56,00 €	180	56,00 €	180	56,00 €	180	56,00 €	180	117,00 €	180	59,00 €	180	44,00 €
200	64,00 €	200	64,00 €	200	64,00 €	200	64,00 €	200	130,00 €	200	60,00 €	200	45,00 €
225	76,00 €	225	76,00 €	225	76,00 €	225	76,00 €	225	137,00 €	225	63,00 €	225	49,00 €
250	88,00 €	250	88,00 €	250	88,00 €	250	88,00 €	250	143,00 €	250	65,00 €	250	50,00 €
300	127,00 €	300	127,00 €	300	127,00 €	300	127,00 €	300	163,00 €	300	69,00 €	300	52,00 €
350	137,00 €	350	137,00 €	350	137,00 €	350	137,00 €	350	175,00 €	350	71,00 €	350	58,00 €
400	152,00 €	400	152,00 €	400	152,00 €	400	152,00 €	400	207,00 €	400	76,00 €	400	64,00 €
450	168,00 €	450	168,00 €	450	168,00 €	450	168,00 €	450	224,00 €	450	81,00 €	450	67,00 €
500	195,00 €	500	195,00 €	500	195,00 €	500	195,00 €	500	305,00 €	500	97,00 €	500	81,00 €
600	252,00 €	600	252,00 €	600	252,00 €	600	252,00 €	600	406,00 €	600	124,00 €	600	110,00 €

Conical boiler adaptor with female plug connection

Adjustable length 320-460mm with locking band (up to 400°C/N1)

Adjustable length for connection line 320-460mm with gasket and locking band (up to 200°C/H1)

Length 200mm with drain for vertical installation and 1/2" nozzle

Condensate drain for horizontal instal. for CHP outlet bottom with 1/2" threaded nipple

Fitting 1/2" with inner thread 1/2" suitable for ZUAC2300, ZUAC2301, ZUAC2302, ZUAC2303 and ZUTE1904

Fitting 1/2" to 1/2" suitable for ZUAC2300, ZUAC2301, ZUAC2302, ZUAC2303 and ZUTE1904



KL06123Ø		KL06114Ø		KL06114DØ		KL06110Ø		KL06984Ø		750FITTINGÜ-22 1/2	750FITTINGV-22
080	42,00 €	080	118,00 €	080	143,00 €	080	165,00 €	080	182,00 €	90,00 €	45,00 €
100	43,00 €	100	119,00 €	100	144,00 €	100	166,00 €	100	186,00 €		
120	44,00 €	120	121,00 €	120	147,00 €	120	167,00 €	120	187,00 €		
130	45,00 €	130	125,00 €	130	151,00 €	130	170,00 €	130	188,00 €		
140	49,00 €	140	132,00 €	140	157,00 €	140	171,00 €	140	189,00 €		
150	50,00 €	150	133,00 €	150	161,00 €	150	172,00 €	150	190,00 €		
160	51,00 €	160	144,00 €	160	172,00 €	160	173,00 €	160	193,00 €		
180	52,00 €	180	153,00 €	180	187,00 €	180	176,00 €	180	196,00 €		
200	55,00 €	200	167,00 €	200	198,00 €	200	184,00 €	200	198,00 €		
225	56,00 €	225	178,00 €	225	213,00 €	225	188,00 €	225	204,00 €		
250	58,00 €	250	189,00 €	250	220,00 €	250	191,00 €	250	207,00 €		
300	60,00 €	300	243,00 €	300	279,00 €	300	198,00 €	300	214,00 €		
350	65,00 €	350	265,00 €	350	309,00 €	350	198,00 €	350	224,00 €		
400	69,00 €	400	281,00 €			400	211,00 €	400	240,00 €		
450	74,00 €	450	306,00 €			450	220,00 €	450	247,00 €		
500	88,00 €	500	328,00 €			500	237,00 €	500	263,00 €		
600	115,00 €	600	391,00 €			600	281,00 €	600	294,00 €		

Siphon to the centric P1/M1

Siphon to the right P1/M1

Siphon to the left P1/M1

Trompet siphon with 200mm water trap height incl. 1/2" female socket P1/M1

Siphon entrance vertical top, exit horizontal straight, with sealing water height 600mm H1

Length 200mm with test point (up to 200°C/P1)

Length 200mm with test point (up to 600°C/H1)



ZUAC2300		ZUAC2301		ZUAC2302		ZUAC2303		ZUTE1904		KL06112Ø		KL06112AØ						
63,00 €					63,00 €					95,00 €					080	73,00 €	080	124,00 €
															100	74,00 €	100	125,00 €
															120	76,00 €	120	127,00 €
															130	78,00 €	130	128,00 €
															140	80,00 €	140	130,00 €
															150	81,00 €	150	132,00 €
															160	82,00 €	160	133,00 €
															180	86,00 €	180	140,00 €
															200	88,00 €	200	141,00 €
															225	96,00 €	225	147,00 €
															250	99,00 €	250	149,00 €
															300	106,00 €	300	156,00 €
															350	117,00 €	350	166,00 €
															400	130,00 €	400	182,00 €
															450	140,00 €	450	191,00 €
															500	153,00 €	500	207,00 €
															600	188,00 €	600	237,00 €

Storm collar

Reinforced assembly tape for conical system

Ceiling suspension with sound absorbing layer for threaded rod M8, up to max. 23 kg

Locking band for conical system

Elbow 87°

Elbow 90°

Elbow 87° with inspection door (up to 600°C/N1)



	KL72Ø	KL1751Ø	VL16VØ	KL45Ø	KL0612Ø	KL0613Ø	KL0614Ø
080	36,00 €	71,00 €	89,00 €	21,00 €	64,00 €	64,00 €	99,00 €
100	37,00 €	72,00 €	90,00 €	22,00 €	71,00 €	71,00 €	106,00 €
120	41,00 €	73,00 €	97,00 €	25,00 €	75,00 €	75,00 €	112,00 €
130	42,00 €	74,00 €	101,00 €	26,00 €	80,00 €	80,00 €	117,00 €
140	43,00 €	78,00 €	109,00 €	27,00 €	82,00 €	82,00 €	119,00 €
150	44,00 €	84,00 €	115,00 €	29,00 €	88,00 €	88,00 €	122,00 €
160	45,00 €	86,00 €	121,00 €	30,00 €	99,00 €	99,00 €	134,00 €
180	51,00 €	87,00 €	127,00 €	32,00 €	121,00 €	121,00 €	157,00 €
200	52,00 €	96,00 €	141,00 €	33,00 €	153,00 €	153,00 €	190,00 €
225	55,00 €	107,00 €	149,00 €	34,00 €	170,00 €	170,00 €	209,00 €
250	56,00 €	119,00 €	151,00 €	35,00 €	209,00 €	209,00 €	242,00 €
300	57,00 €	135,00 €	160,00 €	38,00 €	256,00 €	256,00 €	320,00 €
350	74,00 €	150,00 €	170,00 €	42,00 €	299,00 €	299,00 €	367,00 €
400	101,00 €	163,00 €	188,00 €	44,00 €	348,00 €	348,00 €	402,00 €
450	133,00 €	193,00 €	198,00 €	55,00 €	413,00 €	413,00 €	452,00 €
500	141,00 €	274,00 €	233,00 €	75,00 €	481,00 €	481,00 €	529,00 €
600	218,00 €	408,00 €	253,00 €	112,00 €	658,00 €	658,00 €	724,00 €

Elbow 90° with inspection door (up to 600°C/N1)

Elbow 87° with inspection door (up to 200°C/P1)

Elbow 90° with inspection door and gasket (up to 200°C/P1)

Elbow 87° with inspection door, wet operation mode (up to 250°C/H1)

Elbow 87° with inspection door, dry operation mode (up to 600°C/H1)

Elbow 90° with inspection door, wet operation mode (up to 250°C/H1)

Elbow 90° with inspection door, dry operation mode (up to 600°C/H1)



	KL0615Ø	KL0614DØ	KL0615DØ	KL0623HTWØ	KL0623HTDØ	KL0624HTWØ	KL0624HTDØ
080	99,00 €	109,00 €	109,00 €	214,00 €	214,00 €	214,00 €	214,00 €
100	106,00 €	114,00 €	114,00 €	218,00 €	218,00 €	218,00 €	218,00 €
120	112,00 €	120,00 €	120,00 €	224,00 €	224,00 €	224,00 €	224,00 €
130	117,00 €	122,00 €	122,00 €	229,00 €	229,00 €	229,00 €	229,00 €
140	119,00 €	125,00 €	125,00 €	234,00 €	234,00 €	234,00 €	234,00 €
150	122,00 €	133,00 €	133,00 €	236,00 €	236,00 €	236,00 €	236,00 €
160	134,00 €	145,00 €	145,00 €	245,00 €	245,00 €	251,00 €	251,00 €
180	157,00 €	167,00 €	167,00 €	267,00 €	267,00 €	267,00 €	267,00 €
200	190,00 €	199,00 €	199,00 €	299,00 €	299,00 €	299,00 €	299,00 €
225	209,00 €	218,00 €	218,00 €	317,00 €	317,00 €	317,00 €	317,00 €
250	242,00 €	251,00 €	251,00 €	348,00 €	348,00 €	348,00 €	348,00 €
300	320,00 €	328,00 €	328,00 €	423,00 €	423,00 €	423,00 €	423,00 €
350	367,00 €	380,00 €	380,00 €	469,00 €	469,00 €	469,00 €	469,00 €
400	402,00 €	414,00 €	414,00 €	502,00 €	502,00 €	502,00 €	502,00 €
450	452,00 €	464,00 €	464,00 €	549,00 €	549,00 €	549,00 €	549,00 €
500	529,00 €	546,00 €	546,00 €	624,00 €	624,00 €	624,00 €	624,00 €
600	724,00 €	736,00 €	736,00 €	807,00 €	807,00 €	807,00 €	807,00 €

Elbow 90° with inspection door, wet operation mode (up to 250°C/HI) cleaning at side, branch to right

Elbow 90° with inspection door, dry operation mode (up to 600°C/HI) cleaning at side, branch to right

Elbow 90° with inspection door, wet operation mode (up to 250°C/HI) cleaning at side, branch to left

Elbow 90° with inspection door, dry operation mode (up to 600°C/HI) cleaning at side, branch to left

Elbow 90° with inspection door on the extended outside segment, wet operation mode (up to 250°C/HI)

Elbow 90° with inspection door on the extended outside segment, dry operation mode (up to 600°C/HI)

Elbow 87° with inspection door on the extended outside segment, wet operation mode (up to 250°C/HI)



KL061332HTWØ	KL061332HTDØ	KL061333HTWØ	KL061333HTDØ	KL061318HTWØ	KL061318HTDØ	KL061317HTWØ	
080	214,00 €	080	214,00 €	080	241,00 €	080	241,00 €
100	218,00 €	100	218,00 €	100	255,00 €	100	255,00 €
120	224,00 €	120	224,00 €	120	264,00 €	120	264,00 €
130	229,00 €	130	229,00 €	130	270,00 €	130	270,00 €
140	234,00 €	140	234,00 €	140	274,00 €	140	274,00 €
150	236,00 €	150	236,00 €	150	279,00 €	150	279,00 €
160	251,00 €	160	251,00 €	160	298,00 €	160	298,00 €
180	267,00 €	180	267,00 €	180	317,00 €	180	317,00 €
200	299,00 €	200	299,00 €	200	348,00 €	200	348,00 €
225	317,00 €	225	317,00 €	225	371,00 €	225	371,00 €
250	348,00 €	250	348,00 €	250	404,00 €	250	404,00 €
300	423,00 €	300	423,00 €	300	489,00 €	300	489,00 €
350	469,00 €	350	469,00 €	350	543,00 €	350	543,00 €
400	502,00 €	400	502,00 €	400	586,00 €	400	586,00 €
450	549,00 €	450	549,00 €	450	641,00 €	450	641,00 €
500	624,00 €	500	624,00 €	500	730,00 €	500	730,00 €
600	807,00 €	600	807,00 €	600	955,00 €	600	955,00 €

Elbow 87° with inspection door on the extended outside segment, dry operation mode (up to 600°C/HI)

Closing cap plastic for drain 1/2" (up to 200°C)

1/2" female socket

Base plate for intermediate support as a fix point

Expansion bellow for EW-KL

Structural sound absorber adaptor Ø 60mm special for CHPs

Structural sound absorber adaptor Ø 80mm special for CHPs



KL061317HTDØ	750ADK1/2	FU126	KL06907Ø	KL06511Ø	DCS-CV50	DCS-CV70		
080	241,00 €	4,00 €	080	61,00 €	080	318,00 €	34,00 €	42,00 €
100	255,00 €		100	62,00 €	100	547,00 €		
120	264,00 €		120	64,00 €	120	auf Anfrage		
130	270,00 €		130	69,00 €	130	auf Anfrage		
140	274,00 €		140	85,00 €	140	646,00 €		
150	279,00 €		150	88,00 €	150	678,00 €		
160	298,00 €		160	90,00 €	180	751,00 €		
180	317,00 €		180	91,00 €	200	824,00 €		
200	348,00 €		200	100,00 €	225	auf Anfrage		
225	371,00 €		225	107,00 €	250	929,00 €		
250	404,00 €		250	110,00 €	300	1.121,00 €		
300	489,00 €		300	122,00 €	350	1.290,00 €		
350	543,00 €		350	166,00 €	400	1.648,00 €		
400	586,00 €		400	184,00 €	450	1.655,00 €		
450	641,00 €		450	215,00 €	500	1.901,00 €		
500	730,00 €		500	247,00 €	600	2.365,00 €		
600	955,00 €		600	318,00 €				

KL lubricant paste
1kg tin

Mounting aid

Flange sealing tape
white (PTFE) for
Jeremias flange

Flange seal high
temperature (up to
1000°C) for Jeremias
revision flange

Flange sealing tape
white (PTFE) for
Jeremias flange, roll
of 25m

Force connection
sleeve suitable up to
120°C



750ALLR-DOSE	TLDE104Ø	750FLANSCHDJFØ	750FLANSCHD.HT.Ø	750FLANSCHDJF-R	ZUAC2781Ø
52,00 €	080-100 57,00 € 110-120 63,00 € 130-150 73,00 € 160-180 88,00 € 200-225 96,00 € 250-300 118,00 € 350-400 170,00 € 450-500 212,00 € 600 251,00 €	080 5,00 € 100 6,00 € 120 6,00 € 130 7,00 € 140 8,00 € 150 8,00 € 160 9,00 € 180 9,00 € 200 10,00 € 225 12,00 € 250 13,00 € 300 15,00 € 350 18,00 € 400 20,00 € 450 22,00 € 500 25,00 € 600 29,00 €	080 20,00 € 100 20,00 € 120 23,00 € 130 26,00 € 140 28,00 € 150 29,00 € 160 30,00 € 180 32,00 € 200 33,00 € 225 37,00 € 250 41,00 € 300 44,00 € 350 51,00 € 400 57,00 € 450 68,00 € 500 76,00 € 600 99,00 €	250,00 €	040-065 152,00 € 050-080 183,00 € 075-110 199,00 € 100-133 262,00 € 123-161 244,00 € 160-192 347,00 € 183-226 402,00 €

Eccentric Increaser

Increaser



KLEØØEX				KLEØØ					
A 080	106,00 €	A 160	165,00 €	A 080	45,00 €	A 160	132,00 €	A 400	259,00 €
B 100		B 200		B 100		B 200		B 450	
A 080	109,00 €	A 180	165,00 €	A 080	103,00 €	A 180	66,00 €	A 450	297,00 €
B 115		B 200		B 115		B 200		B 500	
A 100	112,00 €	A 180	172,00 €	A 100	51,00 €	A 180	143,00 €		
B 120		B 225		B 120		B 225			
A 115	122,00 €	A 200	172,00 €	A 115	52,00 €	A 200	72,00 €		
B 130		B 220		B 130		B 220			
A 120	130,00 €	A 200	172,00 €	A 120	52,00 €	A 200	153,00 €		
B 140		B 225		B 140		B 250			
A 130	137,00 €	A 200	184,00 €	A 130	55,00 €	A 250	165,00 €		
B 150		B 250		B 150		B 250			
A 140	141,00 €	A 250	212,00 €	A 140	59,00 €	A 250	175,00 €		
B 160		B 300		B 160		B 300			
A 150	145,00 €			A 150	125,00 €	A 300	199,00 €		
B 180				B 180		B 350			
A 160	145,00 €			A 160	65,00 €	A 350	229,00 €		
B 180				B 180		B 400			

Decreaser



KLRØØ					
A 080	40,00 €	A 150	112,00 €	A 225	143,00 €
B 060		B 120		B 180	
A 100	45,00 €	A 150	55,00 €	A 250	153,00 €
B 080		B 130		B 200	
A 115	50,00 €	A 160	119,00 €	A 300	175,00 €
B 100		B 130		B 250	
A 120	51,00 €	A 160	59,00 €	A 350	199,00 €
B 100		B 140		B 300	
A 130	106,00 €	A 180	122,00 €	A 400	229,00 €
B 100		B 140		B 350	
A 130	52,00 €	A 180	65,00 €	A 450	259,00 €
B 110		B 160		B 400	
A 140	109,00 €	A 200	132,00 €	A 500	297,00 €
B 115		B 160		B 450	
A 140	52,00 €	A 200	66,00 €		
B 120		B 180			

System EW-KL POSSIBLE SEALING VARIANT ADD-ON PARTS

Base plate with vertical condensate drain

Elbow 90° with diagonal cut 45° including bird protection grid

Elbow 135° with diagonal cut 45° including bird protection grid

Deflector hood (up to 250°C max. exhaust gas speed 15 m/s)

Deflector hood with drain (up to 600°C and max.35 m/s exhaust gas velocity)

Closing cap plastic for drain 1/2" (up to 200°C)



KL061018Ø		KL061020Ø		KL061021Ø		KL061023Ø		KL061023HTØ		750ADK1/2	
140	106,00 €	140	164,00 €	140	204,00 €	140	523,00 €	140	529,00 €	4,00 €	
150	107,00 €	150	165,00 €	150	205,00 €	150	532,00 €	150	542,00 €		
160	114,00 €	160	202,00 €	160	244,00 €	160	550,00 €	160	569,00 €		
180	120,00 €	180	227,00 €	180	285,00 €	180	565,00 €	180	592,00 €		
200	132,00 €	200	289,00 €	200	359,00 €	200	603,00 €	200	641,00 €		
225	133,00 €	225	321,00 €	225	400,00 €	225	624,00 €	225	679,00 €		
250	135,00 €	250	391,00 €	250	488,00 €	250	650,00 €	250	708,00 €		
300	149,00 €	300	483,00 €	300	604,00 €	300	786,00 €	300	955,00 €		
350	157,00 €	350	567,00 €	350	707,00 €	350	1.054,00 €	350	1.063,00 €		

DESCRIPTION

Single wall, pressure-tight flue system made of plastic

MATERIAL

PP = Polypropylene

WALL THICKNESS

2.0 mm

INSIDE DIAMETER

60 - 250 mm

Others on request

CONNECTION

Socket / bead with internal EPDM gasket

GASKET

Included in the scope of delivery

ORDER CODE

The article code for your order results from:

Article code + Ø (Ex: PP125080).

Please refer to the respective code for deviations.



CHARACTERISTICS

- Adapted boiler connections enable connection to all common boiler types
- Annular gap between inner liner and shaft can be used for air supply
- Moisture resistant
- Suitable for use up to 5000 Pa (up to Ø <200 mm)

APPLICATION AREAS

- Condensing boilers
- CHP
- Gas-operated heat pumps

CE MARK NUMBER

0036 CPR 9174 043

CE CLASSIFICATIONS ACC. TO DIN EN 14471

EW-PPS < DN200

T120 - H1 - W2 - O20 - LI - E - U

EW-PPS ≥ DN200

T120 - P1 - W2 - O20 - LI - E - U

- *1 One assembly set 1 PPFLEX09 is required for each elbow 87° with support leg

Shaft set PP

1x Elbow 87° with support foot, 4x mounting clamp, 1x end cap



Shaft set PP

1x Elbow 87° with support foot, 4x mounting clamp, 1x end cap



130-PPØ/B-SET		130-PPØ/B-SET2	
060	168,00 €	060	203,00 €
080	202,00 €	080	228,00 €
100	235,00 €	100	273,00 €
110	305,00 €	110	335,00 €

Elbow 87° with support and rail

Elbow 87° with support without rail

Shaft inlet with support and screw-in connecting piece

Elbow 87° with support rail

Base support with rail suitable for PPS elbow 87/45° (without PPS elbow)

Elbow 87° with screw connection, support and spacer

Mounting support (5 pieces) 113-130mm including EPDM sealing strips



*1



*1



130-PP06Ø		130-PP06Ø		130-PP1234Ø		130-PP2690Ø		130-PP442Ø		130-PP1234-1Ø		130-PP2627	
060	37,00 €	200	241,00 €	060	72,00 €	060	31,00 €	060	48,00 €	060	114,00 €		74,00 €
080	50,00 €	250	291,00 €	080	76,00 €	080	36,00 €	080	50,00 €	080	129,00 €		
100	68,00 €			100	106,00 €			100	62,00 €				
110	95,00 €			110	125,00 €			110	71,00 €				
125	137,00 €							125	86,00 €				
160	162,00 €							160	96,00 €				

Spacer Support rail l=500mm Support rail l=700mm End cap with stainless steel outlet pipe and storm collar Plastic end terminal kit Terminal pipe 1000mm stainless steel, for PP342 Terminal pipe 500mm stainless steel, for PP342

						
TWP1007Ø	FU422B	FU422C	PP342Ø	130-PP837Ø	PP125Ø	PP126Ø
060 7,00 €	126,00 €	152,00 €	060 87,00 €	060 54,00 €	060 71,00 €	060 40,00 €
080 13,00 €			080 92,00 €	080 84,00 €	080 72,00 €	080 42,00 €
			100 103,00 €	100 96,00 €	100 76,00 €	100 50,00 €
			110 106,00 €	110 114,00 €	110 80,00 €	110 52,00 €
			125 111,00 €	125 148,00 €	125 82,00 €	125 56,00 €
			160 124,00 €	160 182,00 €	160 96,00 €	160 63,00 €
			200 159,00 €	200 237,00 €	200 114,00 €	200 69,00 €
			250 182,00 €	250 315,00 €	250 138,00 €	250 84,00 €

Inspection length with round opening (up to 120°C/P1) Length 2015mm Length 1000mm Length 560mm Length 315mm Length 420mm Plastic Mounting bracket

						
130-PP30Ø	130-PP339Ø	130-PP02Ø	130-PP03Ø	130-PP04Ø	130-PP04Ø	130-PP40Ø
060 25,00 €	060 27,00 €	060 16,00 €	060 14,00 €	060 13,00 €	200 48,00 €	060 11,00 €
080 31,00 €	080 37,00 €	080 25,00 €	080 17,00 €	080 15,00 €	250 101,00 €	080 15,00 €
100 41,00 €	100 51,00 €	100 31,00 €	100 20,00 €	100 17,00 €		100 16,00 €
110 55,00 €	110 64,00 €	110 42,00 €	110 26,00 €	110 21,00 €		110 26,00 €
125 96,00 €	125 92,00 €	125 59,00 €	125 40,00 €	125 31,00 €		125 28,00 €
160 130,00 €	160 117,00 €	160 79,00 €	160 53,00 €	160 46,00 €		
200 137,00 €	200 189,00 €	200 113,00 €	200 88,00 €			
250 290,00 €	250 290,00 €	250 205,00 €	250 137,00 €			

- *1 A PPFLEX07 coupling is required when connecting to a flexible pipe
- *2 With flexible pipe: PPLEX804 necessary

Mounting bracket for smaller shafts

Mounting bracket

Mounting bracket, 1 piece

Mounting bracket, 4 pieces

Locking band with 2 lowering loops

Elbow 87° with inspection door

Elbow 15°



FU40PPØ		FU40Ø		PPFLEX40Ø		PPFLEX41Ø		FU1568Ø		130-PP23Ø		130-PP17Ø	
160	36,00 €	160	36,00 €	125	25,00 €	060	33,00 €	080	25,00 €	060	25,00 €	060	17,00 €
200	37,00 €	200	37,00 €	160	26,00 €	080	46,00 €	100	25,00 €	080	31,00 €	080	21,00 €
250	38,00 €	250	38,00 €			100	47,00 €	110	25,00 €	100	37,00 €	100	26,00 €
						110	50,00 €	125	26,00 €	110	91,00 €	110	37,00 €
								160	27,00 €	125	130,00 €	125	52,00 €
								200	32,00 €	160	147,00 €	160	96,00 €
								250	36,00 €	200	171,00 €	200	138,00 €
										250	325,00 €	250	207,00 €

Elbow 30°

Elbow 45°

Elbow 87°

Length with test point

Adaptor l=250mm with 1/2" female socket for safety temperature limiter

Drain length with siphon for horizontal installation (for vertical installation 130-PP1510 required)

Adaptor for TWIN-PL incl 130-PP04



130-PP18Ø		130-PP19Ø		130-PP22Ø		130-PP112Ø		130-PP423AØ		130-PP111Ø		130-PP1760Ø	
060	14,00 €	060	14,00 €	060	15,00 €	060	30,00 €	060	98,00 €	060	42,00 €	060	53,00 €
080	17,00 €	080	17,00 €	080	20,00 €	080	33,00 €	080	101,00 €	080	46,00 €	080	54,00 €
100	24,00 €	100	24,00 €	100	28,00 €	100	44,00 €	100	106,00 €	100	62,00 €	100	62,00 €
110	37,00 €	110	37,00 €	110	40,00 €	110	66,00 €	110	110,00 €	110	85,00 €	110	73,00 €
125	52,00 €	125	52,00 €	125	52,00 €	125	68,00 €	125	113,00 €	125	102,00 €		
160	95,00 €	160	95,00 €	160	95,00 €	160	85,00 €	160	116,00 €	160	137,00 €		
200	137,00 €	200	137,00 €	200	154,00 €	200	87,00 €	200	131,00 €	200	171,00 €		
250	205,00 €	250	222,00 €	250	290,00 €	250	119,00 €	250	192,00 €	250	257,00 €		

Force connection sleeve suitable up to 120°C

Increaser
Decreaser



ZUAC2781Ø	130-PPEØØ				130-PPRØØ							
040-065 152,00 €	A 060	24,00 €	A 080	51,00 €	A 110	125,00 €	A 080	28,00 €	A 125	65,00 €	A 180	150,00 €
050-080 183,00 €	B 080		B 110		B 125		B 060		B 110		B 160	
075-110 199,00 €	A 063	29,00 €	A 080	125,00 €	A 125	125,00 €	A 100	38,00 €	A 130	125,00 €	A 200	156,00 €
100-133 262,00 €	B 080		B 125		B 160		B 080		B 125		B 160	
123-161 244,00 €	A 070	30,00 €	A 100	50,00 €			A 110	37,00 €	A 150	118,00 €	A 250	156,00 €
160-192 347,00 €	B 080		B 110				B 080		B 100		B 200	
183-226 402,00 €	A 075	30,00 €	A 100	103,00 €			A 110	33,00 €	A 150	118,00 €		
	B 080		B 125				B 100		B 125			
	A 080	37,00 €	A 100	123,00 €			A 125	70,00 €	A 160	118,00 €		
	B 100		B 160				B 100		B 125			

Eccentric increaser

Siphon with 90mm water trap height (P1)

Siphon with 200mm water trap height (M1)

Screw connection 87° with internal thread 3/4" for siphon 130-PP46 (required when installing the condensate drain trap 130-PP111 vertically)



130-PPEØØEX				130-PP46	130-PP46-2	130-PP1510				
A 060	35,00 €	A 080	69,00 €	A 110	77,00 €	A 150	134,00 €	24,00 €	35,00 €	22,00 €
B 080		B 110		B 125		B 160				
A 063	42,00 €	A 080	77,00 €	A 110	115,00 €	A 160	142,00 €			
B 080		B 125		B 160		B 200				
A 070	35,00 €	A 100	69,00 €	A 125	104,00 €	A 180	167,00 €			
B 080		B 110		B 160		B 200				
A 075	40,00 €	A 100	77,00 €	A 125	123,00 €	A 200	187,00 €			
B 080		B 125		B 200		B 250				
A 080	47,00 €	A 100	134,00 €	A 130	142,00 €					
B 100		B 160		B 160						

- *1 Backflow protection RSS-DN80 device for single wall (DN80) and concentric (DN80/125) flues

Safety temperature limiter 110°C

Storm collar for terminal PP342

Storm collar for terminal KL72Ø

Cover plate for rear ventilation RAL 9016

Wall plate with rear ventilation for room-air dependent operation

Wall plate with rear ventilation for room-air dependent operation

Airtight sealing collars 7°-35° for connection line up to T200 (can be plastered)

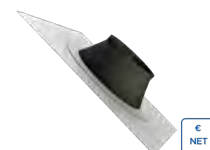

PP423	PP72Ø		KL72Ø		130-PP21Ø		130-PP2179Ø		130-PP2179Ø		ZUTE2197Ø	
508,00 €	060	51,00 €	060	35,00 €	060	49,00 €	060	37,00 €	110	50,00 €	100-100	36,00 €
	080	52,00 €	080	36,00 €	080	64,00 €	080	48,00 €	125	51,00 €	125-135	43,00 €
	100	55,00 €	100	37,00 €	100	65,00 €	100	49,00 €	160	53,00 €	160-165	52,00 €
	110	56,00 €	110	40,00 €	110	75,00 €			200	84,00 €	200-220	66,00 €
	125	57,00 €			125	76,00 €			250	102,00 €	250-270	82,00 €
	160	59,00 €			160	82,00 €						
	200	66,00 €			200	120,00 €						
	250	67,00 €			250	143,00 €						

Airtight sealing collars 7°-35° for connection line up to T200 (can be plastered)

Gasket (EPDM)

Lubricant tube 75 ml, for chloride free

Air supply grid for concentric boiler outlets

Check valve PPS Ø 80mm with integrated siphon

branch pipe

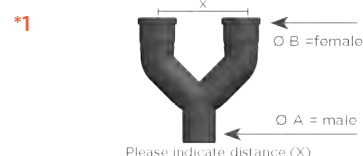
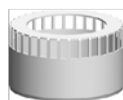

ZUTE2196Ø		130-PP26Ø		750GLEIOVT	130-PP1903Ø		130-PP1205Ø		130-PPHOØØ				
100-110	29,00 €	060	9,00 €	14,00 €	060	24,00 €	080	108,00 €	A 080	152,00 €	A 160	385,00 €	
125-135	41,00 €	080	14,00 €		080	27,00 €			B 080		B 110	387,00 €	
		100	15,00 €		110	35,00 €			A 100	178,00 €	A 160	387,00 €	
		110	16,00 €						B 080		B 125	387,00 €	
		125	19,00 €						A 125	252,00 €	A 200	426,00 €	
		160	24,00 €						B 100		B 160	426,00 €	
		200	26,00 €						A 125	300,00 €	A 250	538,00 €	
		250	31,00 €						B 125		B 160	538,00 €	
									A 160	356,00 €			
									B 100				

Y-branch pipe



NEW

130-PPHOYØØ

A 080	139,00 €	A 160	393,00 €
B 080		B 160	
A 100	162,00 €	A 200	439,00 €
B 100		B 200	
A 110	231,00 €	A 250	549,00 €
B 110		B 250	
A 125	324,00 €		
B 125			

System EW-PPS ADDITIONAL PARTS CASCADE

Basic kit for cascade room-air-dependent

(1) End piece with condensate drain (2) Condensate hose 2m (3) Siphon (4) Length element 315mm (5) Inspection element (6) Wall panel

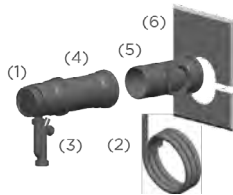

Basic kit for for casacade

(1) Branch 42° (2) Length element 1015mm (3) Angle 87° with revision (4) Length element 315mm

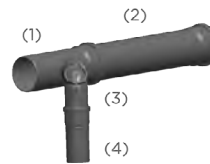

130-PPKASØ/B-SET		130-PPKASØØE-SET					
080	205,00 €	A 080	173,00 €	A 160	341,00 €	A 250	473,00 €
100	227,00 €	B 080		B 100		B 100	
110	251,00 €	A 100	195,00 €	A 160	447,00 €	A 250	740,00 €
125	316,00 €	B 080		B 110		B 160	
160	387,00 €	A 110	238,00 €	A 200	409,00 €	A 250	805,00 €
200	483,00 €	B 080		B 100		B 200	
250	743,00 €	A 125	238,00 €	A 200	517,00 €		
		B 080		B 110			
		A 125	261,00 €	A 200	443,00 €		
		B 100		B 160			

Components for the shaft

Please order components for the shaft separately.
The EW-PPS or EW-PP-FLEX systems can be used.

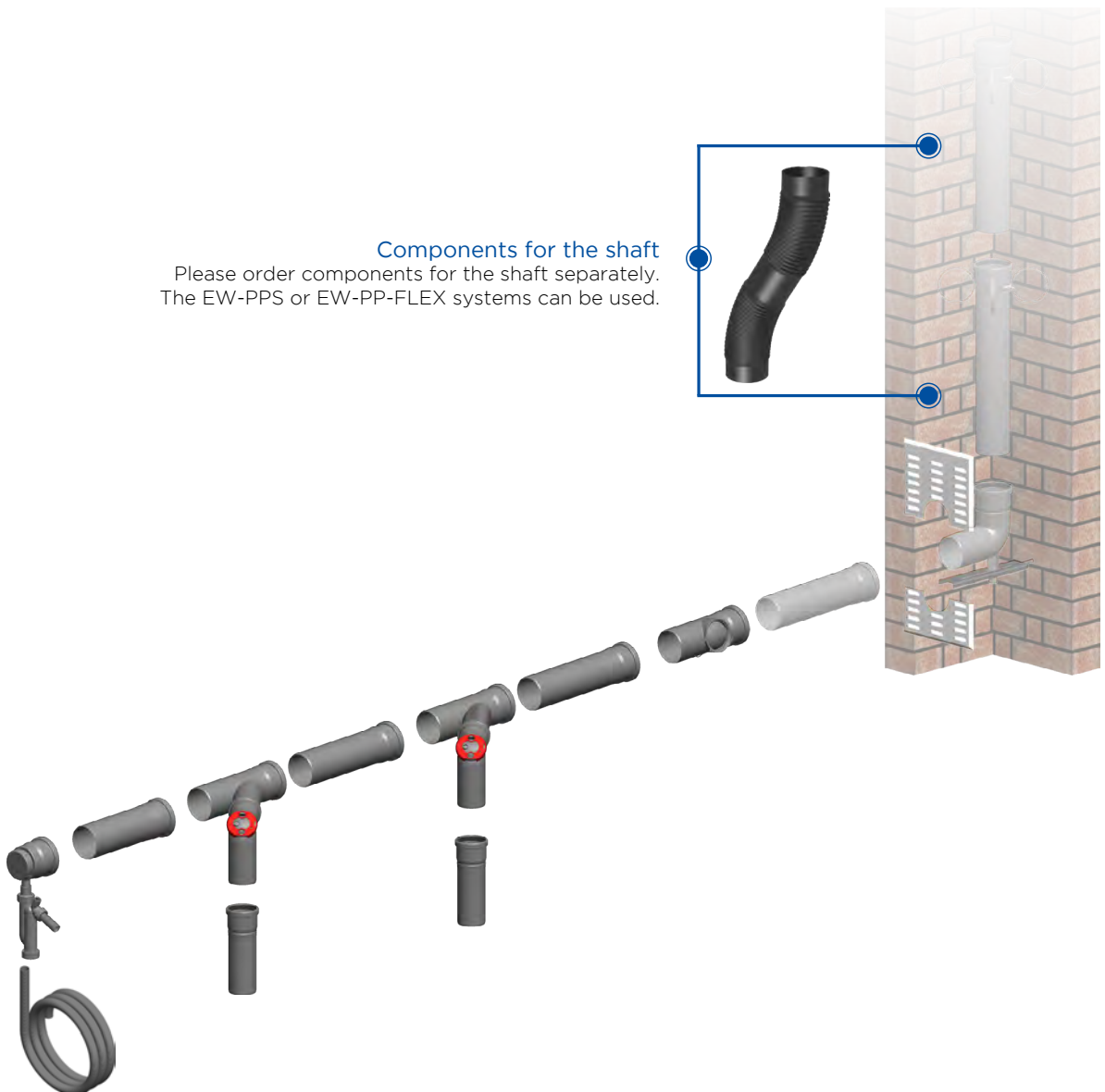

System EW-PPS

ADDITIONAL PARTS MULTIPLE ASSIGNMENT

Starting kit for multiple connections Ø 060/100

(1) Fireplace connection (2) Pipe socket (3) Pipe 225mm (4) T-piece (5) Sleeve (6) Fixed clamp (7) Fire protection adhesive



Starting kit for multiple connections Ø 080/125

(1) Fireplace connection (2) Pipe socket (3) Pipe 225mm (4) T-piece (5) Sleeve (6) Fixed clamp (7) Fire protection adhesive

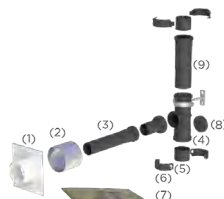

130-PPAMF060-Ø		130-PPAMF080-Ø	
080	215,00 €	080	234,00 €
100	255,00 €	100	255,00 €
110	282,00 €	110	284,00 €
125	311,00 €	125	311,00 €
160	427,00 €	160	585,00 €

Basic kit for multiple occupancy

(1) Siphon and condensate hose 1.5m (2) Condensate tray with extension 100mm and 200mm (3) Revision element (4) Fixed clamp (5) Sleeve (6) Orifice set for flexible pipe: PPFLEX804 required

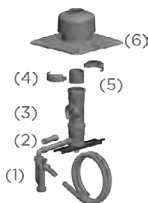

Drain for Shaft

(1) Condensate drain (2) Fixed clamp (3) Sleeve (4) 0.5 m 3/4" loop



130-PPBMFØ		130-PPKAFØ	
080	234,00 €	080	220,00 €
100	284,00 €	100	228,00 €
110	318,00 €	110	301,00 €
125	349,00 €	125	303,00 €
160	428,00 €	160	348,00 €

Drain for Shaft

(1) Condensate drain (2) Bayonet connection (3) 0.5m loop 3/4"



NEW

130-PPKAF-1Ø	
080	283,00 €
110	283,00 €



The connecting cable must be made from TWIN-PL components.

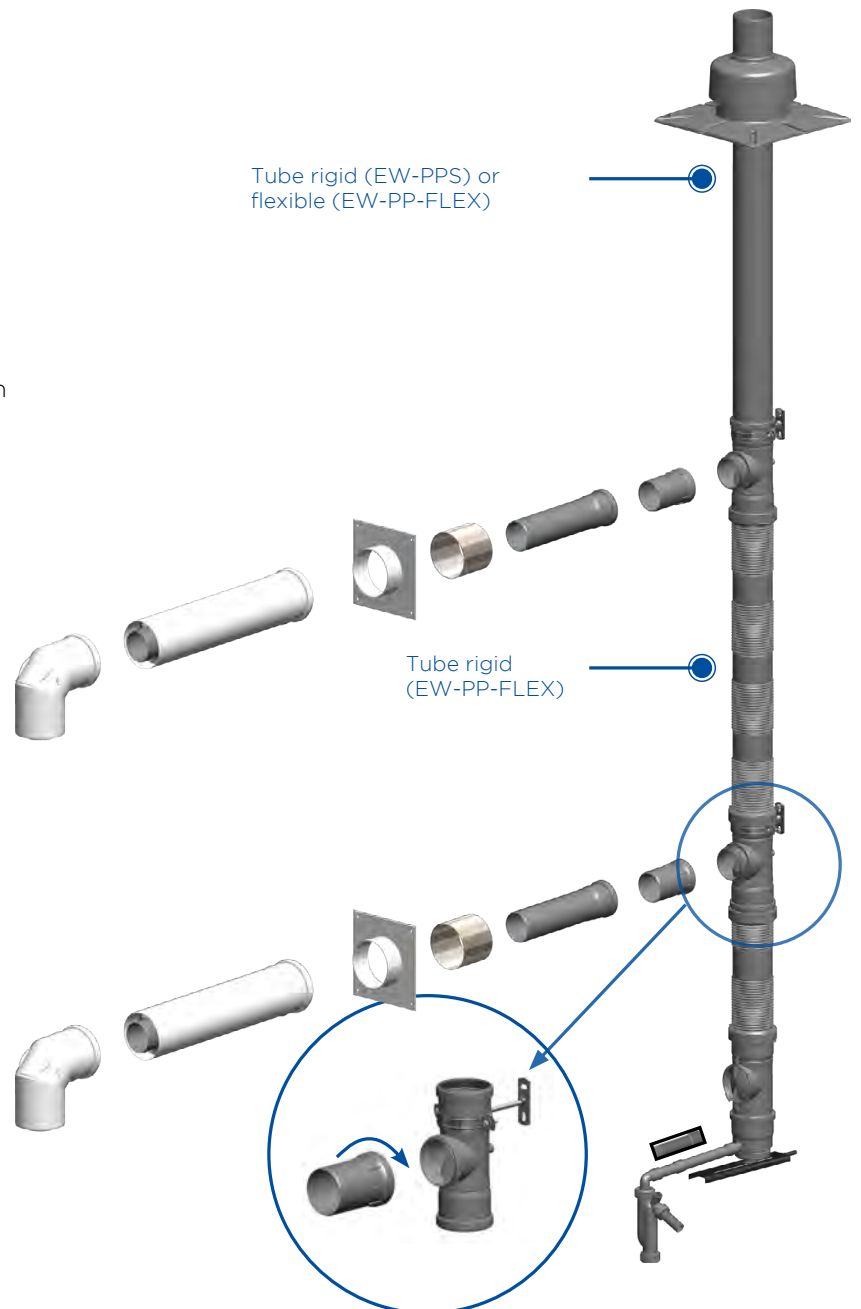



System EW-PP FLEX

DESCRIPTION

Single wall, flexible and pressure-tight flue system made of plastic

MATERIAL

PP = Polypropylene

WALL THICKNESS

1.0 mm up to Ø 80 mm,
1.2 mm ab Ø 100 mm
Optional: 2.0 mm rigid

INSIDE DIAMETER

60 - 160 mm

CONNECTION

Socket / bead with internal EPDM gasket

GASKET

Included in the scope of delivery

ORDER CODE

The article code for your order results from:

Article code + Ø (Ex: PPFLEX30100).

Please refer to the respective code for deviations.

DELIVERY

The system contains bulky items that may incur additional freight costs.



CHARACTERISTICS

- Adapted boiler connections enable connection to all standard boiler types
- Annular gap between liner and shaft can be used for air supply
- Resistant to moisture
- Can be used up to 5000 Pa (up to Ø 110 mm)

APPLICATION AREAS

- Condensing boilers
- CHP
- Gas-operated heat pumps

CE MARK NUMBER

0036 CPR 9174 043

CE CLASSIFICATIONS ACC. TO DIN EN 14471

EW-PP-FLEX DN60-110

T120 - H1 - W2 - O00 - LI - E - U0

EW-PP-FLEX > DN110-160

T120 - P1 - W2 - O00 - LI - E - U0

- *1 A PPFLEX07 coupling is required when connecting to a flexible pipe
- *2 One assembly set 1 PPFLEX09 is required for each elbow 87° with support leg

Shaft inlet with support and screw-in connecting piece



130-PP1234Ø	
060	72,00 €
080	76,00 €
100	106,00 €
110	125,00 €

Elbow 87° with support and rail



130-PP06Ø	
060	37,00 €
080	50,00 €
100	68,00 €
110	95,00 €
125	137,00 €
160	162,00 €

End cap with stainless steel outlet pipe and storm collar

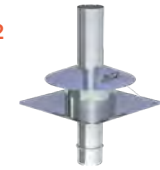

PP342Ø	
060	87,00 €
080	92,00 €
100	103,00 €
110	106,00 €
125	111,00 €
160	124,00 €

Suspension for flexible exhaust pipes at the chimney top

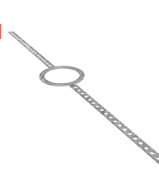

PPFLEX1853Ø	
060	23,00 €
080	27,00 €
100	28,00 €
110	29,00 €
125	30,00 €
160	34,00 €

Mounting bracket, 1 piece



PPFLEX40Ø	
125	25,00 €
160	26,00 €

Mounting bracket, 4 pieces



PPFLEX41Ø	
060	33,00 €
080	46,00 €
100	47,00 €
110	50,00 €

Assembly kit 1 (2x fixing clamp and 1x sleeve)



PPFLEX09Ø	
060	14,00 €
080	16,00 €
100	18,00 €
110	21,00 €
125	31,00 €
160	36,00 €

PPS to PPS Flex sleeve



PPFLEX801Ø	
060	7,00 €
080	8,00 €
100	9,00 €
110	10,00 €
125	15,00 €
160	16,00 €

Locking band for PPS Inspection length for Flex connection two- PP-FLEX pieces



PPFLEX800Ø	
060	9,00 €
080	10,00 €
100	11,00 €
110	15,00 €
125	20,00 €
160	22,00 €

Flex liner 10m



PPFLEX30Ø	
060	82,00 €
080	124,00 €
100	163,00 €
110	165,00 €
125	255,00 €
160	288,00 €

Flex liner 12.5m



PPFLEX02Ø/10	
060	233,00 €
080	302,00 €
100	402,00 €
110	443,00 €
125	800,00 €
160	1.116,00 €

Flex liner 15m



PPFLEX02Ø/125	
060	333,00 €
080	361,00 €
100	489,00 €

Flex liner 15m



PPFLEX02Ø/15	
060	344,00 €
080	422,00 €
100	591,00 €
110	663,00 €
125	1.199,00 €
160	1.675,00 €

Flex liner 20m



PPFLEX02Ø/20	
060	528,00 €
080	602,00 €
100	801,00 €
110	866,00 €
125	1.598,00 €
160	2.099,00 €

Flex liner 25m

Flex liner 30m

Flex liner 50m

Flex liner 75m

Infeed aid PP-FLEX for Flex pipe

Adaptor PP-FLEX for flex pipes

Plastic end terminal kit



*1

PPFLEX020/25		PPFLEX020/30		PPFLEX020/50		PPFLEX020/75		130-PP7890		PPFLEX070		130-PP8370	
100	1.014,00 €	060	792,00 €	060	1.322,00 €	060	1.600,00 €	060	92,00 €	060	59,00 €	060	54,00 €
110	1.096,00 €	080	913,00 €	080	1.350,00 €			080	48,00 €	080	90,00 €	080	84,00 €
125	1.997,00 €	100	1.217,00 €	100	1.900,00 €					100	105,00 €	100	96,00 €
160	2.538,00 €	110	1.316,00 €							110	106,00 €	110	114,00 €
		125	2.395,00 €							125	181,00 €	125	148,00 €
		160	2.977,00 €							160	212,00 €	160	182,00 €

PPS Terminal Kit with hanging bracket

Assembly kit 2 (PPS Terminal Kit and bracket)

Storm collar for terminal PPFLEX342

Force connection sleeve suitable up to 120°C



Rgr. ZUAC

PPFLEX8040		PPFLEX8040		PP720		ZUAC27810	
060	28,00 €	125	120,00 €	060	51,00 €	040-065	152,00 €
080	29,00 €	160	128,00 €	080	52,00 €	050-080	183,00 €
100	32,00 €			100	55,00 €	075-110	199,00 €
110	42,00 €			110	56,00 €	100-133	262,00 €
				125	57,00 €	123-161	244,00 €
				160	59,00 €	160-192	347,00 €
						183-226	402,00 €

*1 With flexible pipe: PPLEX804 necessary

EASY PLANNING

COMPONENT DRAWING WITH ONE CLICK

NEW

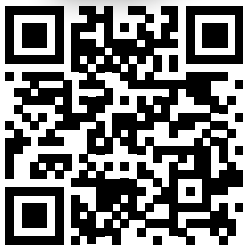

Just click on the product image of our online pricelist at www.jeremias.de/downloads and you will receive the respective component drawing with all important dimensions as a PDF.

TEST THE NEW FEATURE!

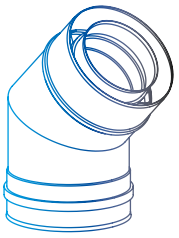

CONCENTRIC EXHAUS SYSTEMS



Overview

CONCENTRIC EXHAUS SYSTEMS

Our concentric exhaust systems made of stainless steel or polypropylene use the annular gap between the outer and inner pipes for the supply air and thus enable modern fireplaces to be operated independently of the room air.

THE TWIN GAS FLUE SYSTEMS FROM JEREMIAS ARE CHARACTERIZED BY:

- CE certification
- Simple assembly thanks to precisely fitting elements and plug-in connections
- Stainless steel: TIG gas-shielded welded and passivated longitudinal seams for maximum corrosion resistance
- Polypropylene (PP): heating element butt-welded seam in accordance with DVS 2207 T11
- Condensate and gas-tight
- Use of high-quality sealing materials for a long service life
- Other diameters, materials, surfaces and designs are available on request

RETURN OF GOODS

We take back undamaged and packaged goods

Goods can only be returned with a return delivery bill

We charge a 25% restocking fee for TWIN systems

The following are excluded from returns

- Custom-made products
- Copper
- Matt
- TWIN-P from Ø 125 / 190 mm
- Roof ducts
- Ceiling panels with exact °number

System	Oil	Gas	SF	Working Temp.	Material	Wall Thickness	WIG	Pressure	Certification	Classification
TWIN-GAS		✓		≤ 400 °C ≤ 600 °C	Inside: 1.4404 Outside: 1.4301	Inside: 0,5 mm / Outside: 0,5 mm	✓	N1	0036 CPR 9174 078	T400 - N1 - W - V2 - L50040 - O50 T600 - N1 - W - V2 - L50040 - O50
TWIN-GAS-VISION Connecting pipe		✓		≤ 400 °C ≤ 600 °C	Inside: 1.4404 Outside: 1.4301	Inside: 0,5 mm / Outside: 0,5 mm	✓	N1	0036 CPR 9174 090	T400 - N1 - W - V2 - L50040 - O100M T600 - N1 - W - V2 - L50040 - O100M
TWIN-PL* < DN 200	✓	✓		≤ 120 °C	Inside: PP Outside: ano- dized powder- coated	Inside: 2,0 mm / Outside: 0,5 mm	✓	H1 5000 Pa	0036 CPR 9174 043	T120 - H1 - W2 - O00 - LI - E - UO
TWIN-PL* ≥ DN 200	✓	✓		≤ 120 °C	Inside: PP Outside: ano- dized powder- coated	Inside: 2,0 mm / Outside: 0,5 mm	✓	P1 200 Pa	0036 CPR 9174 043	T120 - P1 - W2 - O00 - LI - E - UO
TWIN-P < DN 200	✓	✓		≤ 120 °C	Inside: PP Outside: 1.4301	Inside: 2,0 mm / Outside: 0,5 mm	✓	H1 5000 Pa	0036 CPR 9174 043	T120 - H1 - W2 - O00 - LE - E - UO
TWIN-P ≥ DN 200	✓	✓		≤ 120 °C	Inside: PP Outside: 1.4301	Inside: 2,0 mm / Outside: 0,5 mm	✓	P1 200 Pa	0036 CPR 9174 043	T120 - P1 - W2 - O00 - LE - E - UO
TWIN-P (V) DN 60-110	✓	✓		≤ 120 °C	Inside: PP Outside: 1.4301	Inside: 2,0 mm / Outside: 0,5 mm	✓	H1 5000 Pa	0036 CPR 9174 043	T120 - H1 - W2 - O00 - LE - E - UO
TWIN-P (CU) DN 60-110	✓	✓		≤ 120 °C	Inside: PP Outside: 1.4301	Inside: 2,0 mm / Outside: 0,5 mm	✓	H1 5000 Pa	0036 CPR 9174 043	T120 - H1 - W2 - O00 - LE - E - UO

* Installation only in the building as a flue pipe.

All prices are subject to statutory VAT.
Errors and technical changes excepted
Our general terms and conditions apply



System TWIN-GAS

DESCRIPTION

Concentric stainless steel flue pipe for room-air independent heating appliances

MATERIAL

Inside: 1.4404 (316L)
Outside: 1.4301 (304)

FINISHING

Highly polished

WALL THICKNESS

Inside: 0.5 mm
Outside: 0.5 mm

DIAMETER

100/50 mm and 130/200 mm

CONNECTION

Socket / bead with special internal, glued-in gasket in the outer tube

LOCKING BAND/GASKET

Included in the standard scope of delivery of every straight pipe element

SYSTEM CERTIFICATION

The Jeremias exhaust system TWIN-GAS is already available from many manufacturers of decorative gas fireplaces and gas stoves with their devices system certified and only approved in this combination.

System certifications currently exist with: Glen Dimplex (Faber Chimneys), Bellfires (formerly Interfocus), Element4, Ortal, STUV, Attika, Rais, Camina Schmid, Max Blank, Hoxter, Metalfire

ORDER CODE

The article code for your order results from:

Article code + Ø (Ex: TWG14100/150).

Please refer to the respective code for deviations.

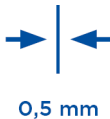

CHARACTERISTICS

- Moisture resistant
- Pressure-tight outer tube through glued silicon gasket
- This prevents exchange with room air in the installation room

APPLICATION AREAS

- Decorative gas fireplaces

CE MARK NUMBER

0036 CPR 9174 078

CE CLASSIFICATIONS - DIN EN 1856-1

T400 - N1 - W - V2 - L50040 - O50
T600 - N1 - W - V2 - L50040 - O50

CONNECTING PIPE

CE MARK NUMBER

0036 CPR 9174 090

CE CLASSIFICATIONS - DIN EN 1856-2

T400 - N1 - W - V2 - L50040 - O100M
T600 - N1 - W - V2 - L50040 - O100M

Further classifications for special installation variants can be found in our current TWIN-GAS brochure

Cantilevers type I
350mm

Cantilevers type II
500mm

Cantilevers Type III
750mm

Cantilevers type IV
1030mm

Base plate with 2x1/2
" exterior nipple
closing cap and con-
densate drain at the
bottom

Base plate for inter-
mediate support

Condensate collector
with bottom drain
1/2" female socket and
plug screw M10



Rgr.
DW



Rgr.
DW



Rgr.
DW



Rgr.
DW



DW391	DW392	DW393	DW407	TWG05Ø	TWG07Ø	TWG2024Ø
117,00 €	132,00 €	161,00 €	264,00 €	100/150 112,00 € 130/200 148,00 €	100/150 156,00 € 130/200 245,00 €	100/150 174,00 € 130/200 195,00 €

Condensate collector
without drain

Length 1000mm

Length 500mm

Length 250mm

Length 1000mm with
reinforcement & 4
lugs

Inspection length (up
to 600°C/NI)

Wall bracket 50mm



Rgr.
DW

TWG43Ø	TWG13Ø	TWG14Ø	TWG15Ø	TWG1801Ø	TWG10Ø	ZUWA704Ø
100/150 89,00 € 130/200 107,00 €	100/150 133,00 € 130/200 173,00 €	100/150 95,00 € 130/200 151,00 €	100/150 64,00 € 130/200 117,00 €	100/150 149,00 € 130/200 193,00 €	100/150 133,00 € 130/200 214,00 €	150 44,00 € 200 52,00 €

Wall bracket extensi-
on l=130mm

Wall bracket extensi-
on l=200mm

Wall bracket extensi-
on l=250mm

Wall bracket extensi-
on l=400mm

Wall bracket 50mm

Adjustable wall
bracket 50-150mm,
single-braced

Adjustable wall
bracket 150-250mm,
single-braced



Rgr.
DW



Rgr.
DW



Rgr.
DW



Rgr.
DW



ZUWA891-130	ZUWA891-200	ZUWA891-250	ZUWA706	TW21Ø	TW22Ø	TW23Ø
37,00 €	44,00 €	55,00 €	95,00 €	150 60,00 € 200 66,00 €	150 102,00 € 200 106,00 €	150 117,00 € 200 121,00 €

Adjustable wall bracket 250-360mm, single-braced

Adjustable wall bracket (head/wall part), wall distance from 250mm, single-braced

Extension 30x30mm for TW20 l=1000mm

Extension 30x30mm for TW20 l=500mm

Concentric reducer

End cap with Adaptor FLEX/TWIN-GAS

End cap with Adaptor EW-FU/TWIN-GAS

TW24Ø	TW20Ø	DW86	DW85	TWGRØ-Ø	TWG1276DØ	TWG1732Ø
150 159,00 € 200 165,00 €	150 111,00 € 200 120,00 €	78,00 €	57,00 €	A 130/200 112,00 € B 100/150	100/150 287,00 € 130/200 379,00 €	100/150 320,00 € 130/200 416,00 €

Adaptor screwable EW-FU/EW-FLEX

Adaptor TWIN GAS/shaft

Elbow 15°

Elbow 30°

Elbow 45°

Elbow 90°

Elbow 90° with support

FD08Ø	ZUWA1618Ø	TWG16Ø	TWG17Ø	TWG18Ø	TWG60Ø	TWG1786Ø
100 57,00 € 130 63,00 €	150 40,00 € 200 57,00 €	100/150 112,00 € 130/200 178,00 €	100/150 112,00 € 130/200 178,00 €	100/150 112,00 € 130/200 178,00 €	100/150 163,00 € 130/200 205,00 €	100/150 210,00 € 130/200 259,00 €

Elbow 90° with support

Support rail l=350mm

Support rail l=500mm

Support rail l=700mm

Elbow 90° with inspection door (up to 600°C/N1)

Elbow 90° with inspection door and test point (up to 600°C/N1)

Elbow 90° with inspection door and 2 test points

FU061785Ø	FU422	FU422B	FU422C	TWG19Ø	TWG1677Ø	TWG19-2Ø
100 125,00 € 130 133,00 €	112,00 €	126,00 €	152,00 €	100/150 214,00 € 130/200 256,00 €	100/150 247,00 € 130/200 290,00 €	100/150 305,00 € 130/200 336,00 €

- *1 Please specify the type of decorative gas fireplace to choose the right connection
- *2 Use in coordination with the authorized district chimney sweep.

Elbow 90° eccentric T-90° (connection with TWG1619)



TWG1676Ø		TWG317Ø	
100/150	125,00 €	100/150	167,00 €
130/200	187,00 €	130/200	214,00 €

Terminal horizontal (inner tube eccentric)



TWG1619Ø	
100/150	153,00 €
130/200	211,00 €

Terminal vertical



TWG272Ø	
100/150	236,00 €
130/200	290,00 €

Flat flashing conical with storm collar

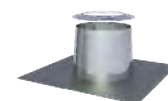

TW52Ø	
150	137,00 €
200	148,00 €

TWIN-GAS

Flashing kit 5-15° lead base with storm collar

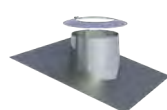

TW53Ø	
150	253,00 €
200	266,00 €

Flashing kit 16-25° lead base with storm collar

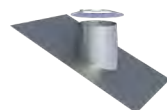

TW59Ø	
150	253,00 €
200	266,00 €

Flashing kit 26-35° lead base with storm collar, cone 150mm

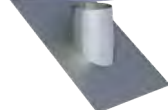

TW38Ø	
150	253,00 €
200	266,00 €

Flashing kit 36-45° lead base with storm collar

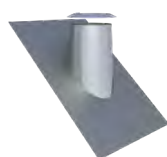

TW54Ø	
150	253,00 €
200	291,00 €

Ceiling plate 0°, two-piece



ZUDA074Ø	
150	74,00 €
200	95,00 €

Ceiling plate 0-30°, two-piece



ZUDA99VØ	
150	61,00 €
200	69,00 €

Ceiling plate 31-45° two-piece

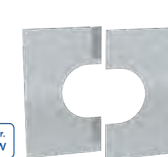

ZUDA98VØ	
150	73,00 €
200	82,00 €

Ventilated split ceiling plate 0-30°, two-piece



ZUDA99VHLØ	
150	101,00 €
200	106,00 €

Ventilated split ceiling plate 31-45°, two-piece



ZUDA98VHLØ	
150	112,00 €
200	119,00 €

Adjustable length for connection line 330-420mm



TWG50Ø	
100/150	182,00 €
130/200	184,00 €

Length with test point (up to 600°C/NI)



TWG51Ø	
100/150	98,00 €
130/200	153,00 €

Adaptor for Faber and Bellfires



TWG1634Ø	
100/150	76,00 €
130/200	122,00 €

Adaptor for Attika und Element4



TWG2003Ø	
100/150	76,00 €
130/200	122,00 €

Adaptor for Kalfire



TWG2027Ø	
130/200	120,00 €

Light rafter bracket Storm collar

Locking band (spare part)

Gasket for outer pipe (spare part)

Basic Set TWIN-GAS wall-, ceiling-, roof duct sleeve 1000mm
1x wall, ceiling and roof duct, 1x fire protection panels, 1x fire protection adhesive 1 kg, 1x insulation with a thickness of 37mm and l = 500mm, 1x mineral wool, content 300g



Rgr. EW



Rgr. EW



TW55LØ		KL72Ø		TW45Ø		ALBI26Ø		TWG-WDF-SET1-Ø	
150	102,00 €	150	44,00 €	150	19,00 €	150	25,00 €	150	1.858,00 €
200	105,00 €	200	52,00 €	200	25,00 €	200	29,00 €	200	2.256,00 €

Basic Set TWIN-GAS wall-, ceiling-, roof duct sleeve 500mm

1x wall, ceiling and roof duct, 1x fire protection panels, 1x fire protection adhesive 1 kg, 1x insulation with a thickness of 37mm and l = 500mm, 1x mineral wool, content 300g



TWG-WDF-SET2-Ø	
150	986,00 €
200	1.209,00 €



Connecting pipe TWIN-GAS-VISION

CONNECTING PIPE TWIN-GAS-VISION

The TWIN-GAS-VISION design system is the ideal solution for a visible connection pipe between the gas stove and the chimney. The black painted (Senotherm 708.123) elements with retracted plug-in ends do not require any locking bands for a stable connection and, with their smooth tubular column, ensure elegance in the living area.



TWIN-GAS

Length 1000mm

Length 500mm

Length 250mm

Inspection length

Elbow 90°

Inspection length with round door and 2 test points

Elbow 90° with inspection door

11-390-TWGV13Ø	11-390-TWGV14Ø	11-390-TWGV15Ø	11-390-TWGV10Ø	11-390-TWGV60Ø	11-390-TWGV10-2Ø	11-390-TWGV19Ø
100/150 135,00 €	100/150 83,00 €	100/150 74,00 €	100/150 124,00 €	100/150 163,00 €	100/150 160,00 €	100/150 244,00 €

Elbow 90° with inspection door and 2 test points

Adjustable length 600-900mm

Length with test point (up to 600°C/NI)

Stove adaptor

Adaptor TWIN-GAS-VISION/TWIN-GAS

Storm collar

11-390-TWGV19-2Ø	11-390-TWGV197Ø	11-390-TWGV51Ø	11-390-TWGV1634Ø	11-390-TWGV930Ø	11-ZUWA1319Ø
100/150 279,00 €	100/150 122,00 €	100/150 82,00 €	100/150 109,00 €	100/150 64,00 €	150 37,00 €

*1 Please specify the type of decorative gas fireplace to choose the right connection



System TWIN-PL

DESCRIPTION

Concentric, pressure-tight connecting pipe for use inside the building with plastic inner tube and elo-galvanized outer tube for room air-independent heating appliances

MATERIAL

Inside: PP (Polypropylene)
Outside: Galvanized, powder-coated

FINISHING

White, powder-coated (RAL9016)
(Replacement paint for touch up, Code: LACK-DOSE, € 17.00 net per 400 ml can)

WALL THICKNESS

Inside: 2.0 mm
Outside: 0.5 - 0.6 mm

DIAMETER

60/100 mm, 80/125 mm, 100/150 mm
and 110/160 mm

CONNECTION

Socket / bead with internal special gasket in the exhaust pipe and in the outer pipe

LOCKING BAND / GASKET

Gasket is pre-assembled in the inner and outer tube
No locking band

ORDER CODE

The article code for your order results from:
Article code + Ø (Ex: TWPL10060/100 or TW26150).
Please refer to the respective code for deviations.

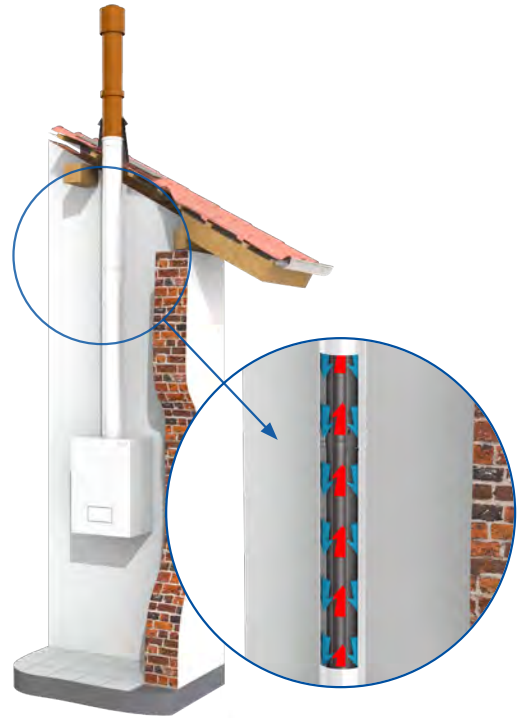

CHARACTERISTICS

- Connection of boiler systems for room-air independent heating appliances on concentric or single wall chimney systems
- Combination with TWIN-P, EW-PPS, EW-PP-FLEX possible
- Use of the fireplace as a roof heating center is possible

APPLICATION AREAS

- Flue gas system for room air-independent operation
- Condensing boilers
- CHP
- Gas-powered heat pumps
- Fuel cells
- Use inside the building

CE MARK NUMBER

0036 CPR 9174 043

CE CLASSIFICATIONS ACC. TO DIN EN 14471

TWIN-PL < DN 200

T120 - H1 - W2 - O00 - LI - E - U0

TWIN-PL ≥ DN 200

T120 - P1 - W2 - O00 - LI - E - U0

• *1 The price actually charged may vary as there may be differences depending on the individual discount composition of the TWIN and PP discount.

Connection pipe set TWPL, l=1000mm

1x length 1000mm, 1x T-87° with revision and boiler connection, 1x flat wall rosette with gasket



Connection pipe set TWPL, l=500mm

1x length 500mm, 1x T-87° with revision and boiler connection, 1x flat wall rosette with gasket



TWPL-SETØ		TWPL-SET2Ø	
060/100	209,00 €	060/100	186,00 €
080/125	214,00 €	080/125	191,00 €
100/150	263,00 €	100/150	231,00 €
110/160	293,00 €	110/160	260,00 €

Shaft & connection pipe set PP/TWPL

1x T-87° with revision and boiler connection, 1x length 500mm, 1x flat wall rosette with gasket, 1x elbow 87° with support, 4x mounting clamp, 1x terminal



Shaft & connection pipe set PP/TWPL with screw connection
1x T-87° with revision and boiler connection, 1x length 500mm, 1x flat wall rosette with gasket, 1x elbow 87° with support and connecting piece, screwable for duct entry, 4x mounting clamp, 1x terminal

*1



*1

Length 1955mm (2008mm)



TWPL-SET3Ø		TWPL-SET4Ø		TWPL339Ø
060/100	354,00 €	060/100	389,00 €	080/125 126,00 €
080/125	393,00 €	080/125	419,00 €	
100/150	466,00 €	100/150	504,00 €	
110/160	565,00 €	110/160	595,00 €	

Length 1000mm

Length 500mm

Length 250mm

Telescopic compensator to accommodate linear expansions, required for offsets

Inspection length with turn closure on the inside and snap closure on the outside (up to 120°C/H1)

Base plate for intermediate support

Elbow 15°



TWPL13Ø	TWPL14Ø	TWPL15Ø	TWPL1102Ø	TWPL10Ø	TWPL07Ø	TWPL16Ø
060/100 69,00 €	060/100 46,00 €	060/100 36,00 €	060/100 178,00 €	060/100 103,00 €	060/100 82,00 €	060/100 58,00 €
080/125 71,00 €	080/125 48,00 €	080/125 37,00 €	080/125 216,00 €	080/125 105,00 €	080/125 83,00 €	080/125 61,00 €
100/150 90,00 €	100/150 58,00 €	100/150 41,00 €	100/150 263,00 €	100/150 136,00 €	100/150 96,00 €	100/150 78,00 €
110/160 97,00 €	110/160 64,00 €	110/160 46,00 €	110/160 271,00 €	110/160 155,00 €	110/160 111,00 €	110/160 82,00 €

Elbow 30°

Elbow 45°

Elbow 87°

Elbow 87° with inspection door

T-87° with inspection opening

T-87° with inspection opening and integrated boiler adaptor

T-87° with inspection opening and decreased boiler adaptor Ø 110/150mm, Adaptor for Viessmann boilers



TWPL17Ø		TWPL18Ø		TWPL64Ø		TWPL67Ø		TWPL11Ø		TWPL308Ø		TWPL308VØ-Ø	
060/100	50,00 €	060/100	50,00 €	060/100	69,00 €	060/100	106,00 €	060/100	97,00 €	060/100	103,00 €	A 110/160	155,00 €
080/125	51,00 €	080/125	51,00 €	080/125	71,00 €	080/125	109,00 €	080/125	101,00 €	080/125	105,00 €	B 110/150	
100/150	68,00 €	100/150	68,00 €	100/150	76,00 €	100/150	120,00 €	100/150	113,00 €	100/150	133,00 €		
110/160	79,00 €	110/160	79,00 €	110/160	83,00 €	110/160	127,00 €	110/160	134,00 €	110/160	155,00 €		

T-87° with inspection opening with decreased/increased boiler adaptor

Concentric increaser

Concentric decreaser

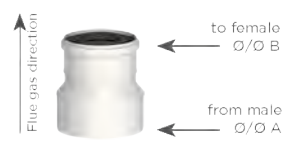

TWPL308Ø-Ø				TWPLEØ-Ø				TWPLRØ-Ø			
A 080/125	105,00 €	A 110/160	155,00 €	A 060/100	64,00 €	A 100/150	75,00 €	A 080/125	64,00 €	A 110/160	79,00 €
B 060/100		B 060/100		B 080/125		B 080/125					
A 080/125	133,00 €	A 110/160	155,00 €	A 070/100	67,00 €			A 100/150	79,00 €	A 110/160	75,00 €
B 100/150		B 080/125		B 080/125		B 060/100					
A 100/150	133,00 €	A 110/160	155,00 €	A 080/125	72,00 €			A 100/150	72,00 €		
B 060/100		B 100/150		B 100/150		B 080/125					
A 100/150	133,00 €			A 080/125	79,00 €			A 110/160	89,00 €		
B 080/125				B 110/160			B 060/100				

Flashing Kit 0-48° brick-red Wakaflex, independent of roof cladding

Flashing Kit 0-48° black Wakaflex, independent of roof cladding with storm collar

Flashing Kit 25-45° red

Flashing Kit 25-45° black

Airtight sealing collars 7°-35° for connection line up to T200 (can be plastered)





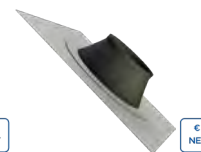
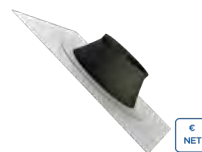
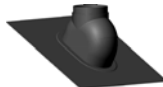
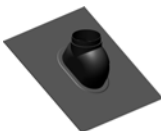

Airtight sealing collars 7°-35° for connection line up to T200 (can be plastered)

Terminal vertical, not painted



TWPL353Ø		TWPL354Ø		TWPL355Ø		TWPL356Ø		ZUTE2197Ø		ZUTE2196Ø		TWPL1941Ø	
100	178,00 €	100	178,00 €	150	230,00 €	150	230,00 €	100-110	36,00 €	100-110	29,00 €	060/100	133,00 €
125	178,00 €	125	178,00 €					125-135	43,00 €	125-135	41,00 €	080/125	138,00 €
160	224,00 €	160	224,00 €					150-165	52,00 €			100/150	171,00 €
												110/160	186,00 €

- *1 Please indicate your boiler type for the selection of the appropriate connection!
- *2 Terminal can be extended with components TWPL13/14/15 according to assembly instructions, delivery time approx. 2 weeks for RAL surfaces

Terminal vertical, black	Terminal vertical, brick red	Terminal vertical, white	Concentric roof riser terminal incl. fastening clamp l=650mm black	Concentric roof riser terminal incl. fastening clamp l=650mm brick red	Concentric roof riser terminal incl. fastening clamp l=1100mm black	Concentric roof riser terminal incl. fastening clamp l=1100mm black
						
TWPL1944Ø	TWPL1943Ø	TWPL1942Ø	TWPL1868Ø	TWPL1869Ø	TWPL1870Ø	TWPL1871Ø
060/100 149,00 €	060/100 149,00 €	060/100 149,00 €	060/100 144,00 €	060/100 144,00 €	080/125 217,00 €	080/125 217,00 €
080/125 156,00 €	080/125 156,00 €	080/125 156,00 €	080/125 164,00 €	080/125 164,00 €		
100/150 190,00 €	100/150 190,00 €	100/150 190,00 €				
110/160 209,00 €	110/160 209,00 €	110/160 209,00 €				

Extension to wall sleeve (can be shortened/extended) l=955, black	Extension to wall sleeve (can be shortened/extended) l=955, brick red	Wall plate closed	Wall plate one-piece made of plastic, white, with 4 holes	Storm collar with gasket	Storm collar	Boiler adaptor without test point
						
TWPL1939Ø	TWPL1938Ø	TWL2179Ø	TWPL2449Ø	TWIN31AØ	TWL31Ø	TWPL182Ø
060/100 102,00 €	060/100 102,00 €	100 35,00 €	100 29,00 €	060/100 37,00 €	100 37,00 €	060/100 53,00 €
080/125 115,00 €	080/125 115,00 €	125 36,00 €	125 30,00 €	080/125 38,00 €	125 38,00 €	080/125 55,00 €
		150 37,00 €		100/150 40,00 €	150 40,00 €	100/150 61,00 €
		160 38,00 €		110/160 41,00 €	160 41,00 €	110/160 65,00 €

Boiler adaptor without test point from Ø 110/150 to 110/160mm, Adaptor for Viessmann boilers	Adjustable length for connection line 320-480mm	Length with test point	Adaptor TWIN-PL/ TWIN-P	Drain length including Siphon for horizontal installation	Screw connection 87° with internal thread 3/4" for siphon 130-PP46 (required for vertical installation of the condensate drain trap TWPI504A)	Safety temperature limiter 110°C
						
TWPL182VØ-Ø	TWPL50Ø	TWPL51Ø	TWPL930Ø	TWPL1504AØ	130-PP1510	PP423
A 110/160 76,00 €	060/100 106,00 €	060/100 50,00 €	060/100 41,00 €	060/100 125,00 €	22,00 €	508,00 €
B 110/150	080/125 109,00 €	080/125 51,00 €	080/125 42,00 €	080/125 127,00 €		
	100/150 120,00 €	100/150 64,00 €	100/150 46,00 €	100/150 166,00 €		
		110/160 79,00 €	110/160 50,00 €	110/160 178,00 €		



System TWIN-PL



Lubricant tube 75 ml, chloride free

Gasket for inner pipe

Gasket silicone for outer pipe (up to 200°C)

Gasket silicone for outer pipe (up to 200°C)



Rgr. PP



Rgr. PP



Rgr. EW



750GLEIOVT	130-PP26Ø		ALBI26Ø		TW26Ø	
14,00 €	060	9,00 €	100	21,00 €	125	28,00 €
	080	14,00 €	150	25,00 €		
	100	15,00 €	160	26,00 €		
	110	16,00 €				



System TWIN-PL MULTIPLE OCCUPANCY / CASCADE



We speak of cascades when several fireplaces are connected to one another in a boiler room and the flue gases from all connections are routed to the outside with one flue gas system.

As a rule, cascades are operated one after the other or are coordinated with one another. Connecting multiple modules together allows for better performance as each connected boiler performs separate tasks. If one device fails, another can take over the output and the heating operation does not have to be stopped. Cascade controls are often installed in apartment buildings or large commercial properties because they are characterized by their efficient heating.

With the concentric flue gas systems TWIN-PL and TWIN-P as well as the single wall plastic systems EW-PPS and EW-PP-FLEX, Jeremias also offers the right solution for many construction variants for cascade arrangements of boilers.



System TWIN-PL MULTIPLE OCCUPANCY / CASCADE

T-87° Cascade



TWPL6980

080/125 145,00 €

100/150 175,00 €

110/160 183,00 €

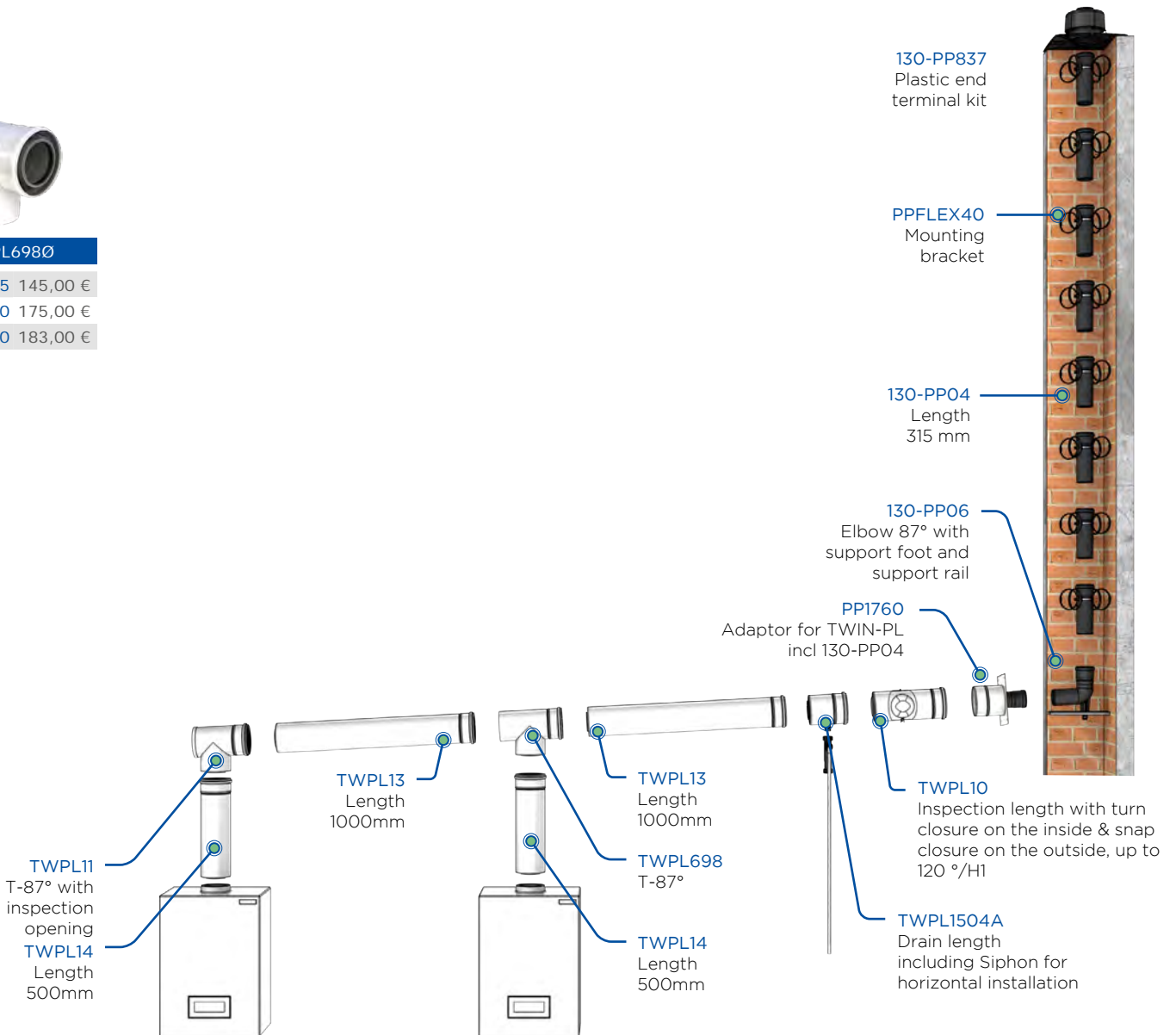



System TWIN-P

DESCRIPTION

Concentric, pressure-tight flue pipe with plastic inner tube and stainless steel outer tube for room-air independent heating appliances

MATERIAL

Inside: PP (Polypropylene)
Outside: from Ø 60/100 mm: 1.4509 (441)
from Ø 125/190 mm: 1.4301 (304)

FINISHING

Highly polished
On request:
- powder-coated + 55% (version TW-P)
- matt + 25%, brushed + 25%, copper length elements + 110%,
copper fittings + 95% (version TW-PV)

With the TW-PV version, starting from the joint in front of the last bracket, every joint must be secured with a locking band (TWPV45Ø - to be ordered separately)!
Replacement paint for touch up, Code: LACK-DOSE, € 17.00 net per 400 ml can

WALL THICKNESS

Inside: 2.0 mm
Outside: 0.5 mm

DIAMETER

60/100 mm, 80/125 mm, 100/150 mm and 110/160 mm
Extended diameters from 125/190 mm, 160/230 mm, 200/265 mm and 250/315 mm

CONNECTION

Socket / bead with internal special gasket in the exhaust pipe, no bead in the outer pipe.
Version TW-PV: retracted plug connection

LOCKING BAND / GASKET

Gasket for the inner tube is included in the standard scope of delivery. When installed as a connecting pipe in the boiler room, each joint needs an external gasket with locking band TW1490. Extended diameters including locking band.

ORDER CODE

The article code for your order results from: Article code + Ø (e.g.: TWP10060/100 or TW26150).
Please refer to the respective code for deviations.



TWIN-P

CHARACTERISTICS

- Connection of boiler systems in room air independent operation on concentric or single-walled exhaust systems
- Combination with TWIN-PL, EW-PPS and EW-PP FLEX possible
- Use of the fireplace as a roof heating center is possible
- Mounting in the riser without a clamp (TWP45 clamping straps optionally available on request)

APPLICATION AREASS

- For room-air independent heating appliances
- Condensing boilers
- CHP
- Gas-powered heat pumps
- Fuel cells
- Use inside and outside the building

CE MARK NUMBER

0036 CPR 9174 043

CE CLASSIFICATIONS ACC. TO DIN EN 14471

TWIN-P < DN 200

T120 - H1 - W2 - O00 - LE - E - UO

TWIN-P ≥ DN 200

T120 - P1 - W2 - O00 - LE - E - UO

TWIN-P (V) DN60-110

T120 - H1 - W2 - O00 - LE - E - UO

TWIN-P (CU) DN60-110

T120 - H1 - W2 - O00 - LE - E - UO

Cantilevers type I
350mm

Cantilevers type II
500mm

Cantilevers Type III
750mm

Cantilevers type IV
1030mm

Base plate for inter-
mediate support

Base plate for inter-
mediate support with
air inlet

Length 1000mm



DW391	DW392	DW393	DW407	TWP07Ø	TWP857Ø	TWP13Ø
117,00 €	132,00 €	161,00 €	264,00 €	060/100 82,00 €	060/100 115,00 €	060/100 69,00 €
				080/125 83,00 €	080/125 121,00 €	080/125 71,00 €
				100/150 96,00 €	100/150 138,00 €	100/150 90,00 €
				110/160 111,00 €	110/160 152,00 €	110/160 97,00 €

Length 500mm

Length 250mm

Telescopic compen-
sator to accommo-
date linear expan-
sions, required for
offsets

Air supply element

Wall bracket 50mm

Wall bracket extensi-
on l=130mm

Wall bracket extensi-
on l=200mm



TWP14Ø	TWP15Ø	TWP1102Ø	TWP181Ø	ZUWA704Ø	ZUWA891-130	ZUWA891-200
060/100 46,00 €	060/100 36,00 €	060/100 171,00 €	060/100 74,00 €	100 40,00 €	37,00 €	44,00 €
080/125 48,00 €	080/125 37,00 €	080/125 206,00 €	080/125 75,00 €	125 42,00 €		
100/150 58,00 €	100/150 41,00 €	100/150 252,00 €	100/150 84,00 €	150 44,00 €		
110/160 64,00 €	110/160 46,00 €	110/160 271,00 €	110/160 97,00 €	160 49,00 €		

Wall bracket extensi-
on l=250mm

Wall bracket extensi-
on l=400mm

Wall bracket 50mm

Adjustable wall
bracket 50-150mm,
single-braced

Adjustable wall
bracket 150-250mm,
single-braced

Adjustable wall
bracket 250-360mm,
single-braced

Adjustable wall
bracket (head/wall
part), wall distance
from 250mm, single-
braced



ZUWA891-250	ZUWA706	TW21Ø	TW22Ø	TW23Ø	TW24Ø	TW20Ø
55,00 €	95,00 €	100 58,00 €	100 99,00 €	100 114,00 €	100 156,00 €	100 109,00 €
		125 59,00 €	125 101,00 €	125 115,00 €	125 157,00 €	125 110,00 €
		150 60,00 €	150 102,00 €	150 117,00 €	150 159,00 €	150 111,00 €
		160 63,00 €	160 103,00 €	160 118,00 €	160 160,00 €	160 111,00 €

• *1 Please indicate your boiler type for the selection of the appropriate connection!

Extension 30x30mm
for TW20 l=500mm

Extension 30x30mm
for TW20 l=1000mm

Elbow 15°

Elbow 30°

Elbow 45°

Elbow 87°

Elbow 87° with
inspection door



DW85	DW86	TWP16Ø	TWP17Ø	TWP18Ø	TWP64Ø	TWP67Ø
57,00 €	78,00 €	060/100 55,00 € 080/125 56,00 € 100/150 75,00 € 110/160 92,00 €	060/100 52,00 € 080/125 53,00 € 100/150 71,00 € 110/160 83,00 €	060/100 52,00 € 080/125 53,00 € 100/150 71,00 € 110/160 83,00 €	060/100 74,00 € 080/125 75,00 € 100/150 83,00 € 110/160 90,00 €	060/100 117,00 € 080/125 119,00 € 100/150 136,00 € 110/160 147,00 €

Inspection length

Inspection length
with air inlet

T 87° with inspection
door and integrated
boiler connecting
piece

T 87° with inspection door reducing boiler
adaptor Ø 060/100mm

T-87° with inspection
opening and decrea-
sed boiler adaptor Ø
110/150mm, Adaptor
for Viessmann boilers

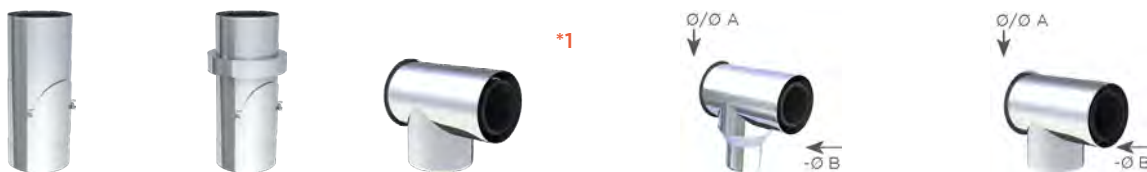

TWP10Ø	TWP10BØ	TWP308Ø	TWP308Ø-Ø	TWP308VØ-Ø
060/100 106,00 € 080/125 109,00 € 100/150 147,00 € 110/160 158,00 €	060/100 152,00 € 080/125 157,00 € 100/150 213,00 € 110/160 221,00 €	060/100 106,00 € 080/125 109,00 € 100/150 147,00 € 110/160 158,00 €	A 080/125 109,00 € B 060/100 A 100/150 147,00 € B 060/100 A 100/150 147,00 € B 080/125 A 110/160 158,00 € B 060/100	A 110/160 158,00 € B 110/150 158,00 €

Concentric increaser

Concentric decreaser

End cap

Flashing kit (EPDM)
with screws and
sealing compound

Flashing Kit 0-48°
brick-red Wakaflex,
independent of roof
cladding

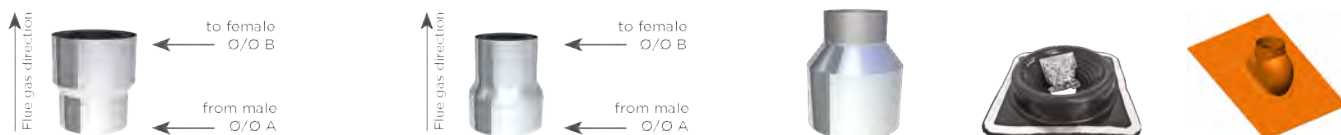

TWPEØ-Ø	TWPRØ-Ø	TWP32Ø	TWP360	TWPL353Ø
A 060/100 B 080/125 64,00 € A 070/100 B 080/125 82,00 € A 080/125 B 100/150 83,00 € A 080/125 B 110/160 97,00 €	A 100/150 B 110/160 98,00 € A 080/125 B 060/100 64,00 € A 100/150 B 060/100 82,00 € A 100/150 B 080/125 83,00 € A 110/160 B 060/100 96,00 €	A 110/160 B 080/125 97,00 € A 110/160 B 100/150 98,00 € 060/100 51,00 € 080/125 52,00 € 100/150 59,00 € 110/160 65,00 €	196,00 €	100 178,00 € 125 178,00 € 160 224,00 €

Flashing Kit 0-48° black Wakaflex, independent of roof cladding with storm collar

Flashing Kit 25-45° red

Flashing Kit 25-45° black

Terminal vertical, not painted

Terminal vertical, black

Terminal vertical, brick red

Terminal vertical, white

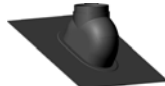
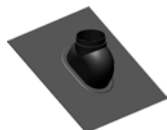

*2



*2



*2



*2

TWPL354Ø		TWPL355Ø		TWPL356Ø		TWP1941Ø		TWP1944Ø		TWP1943Ø		TWP1942Ø	
100	178,00 €	150	230,00 €	150	230,00 €	060/100	133,00 €	060/100	149,00 €	060/100	149,00 €	060/100	159,00 €
125	178,00 €					080/125	138,00 €	080/125	156,00 €	080/125	156,00 €	080/125	160,00 €
160	224,00 €					100/150	171,00 €	100/150	190,00 €	100/150	190,00 €	100/150	198,00 €
						110/160	186,00 €	110/160	209,00 €	110/160	209,00 €	110/160	199,00 €

Flashing kit 5-15° lead base with storm collar

Flashing kit 16-25° lead base with storm collar

Flashing kit 26-35° lead base with storm collar, cone 150mm

Flashing kit 36-45° lead base with storm collar

Base plate 400x400mm for chimney raise, without insert

Flat flashing conical with storm collar

Ceiling plate, 0°, one-piece

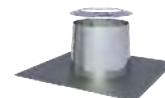
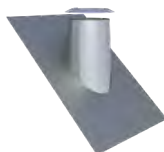
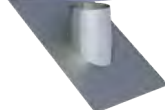
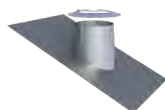
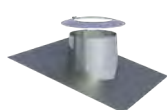

TW53Ø		TW59Ø		TW38Ø		TW54Ø		TWP847Ø		TW52Ø		ZUDA070Ø	
100	207,00 €	100	207,00 €	100	235,00 €	100	236,00 €	060/100	110,00 €	100	132,00 €	100	59,00 €
125	209,00 €	125	209,00 €	125	235,00 €	125	235,00 €	080/125	111,00 €	125	133,00 €	125	60,00 €
150	253,00 €	150	253,00 €	150	253,00 €	150	253,00 €	100/150	113,00 €	150	137,00 €	150	69,00 €
160	255,00 €	160	255,00 €	160	256,00 €	160	259,00 €	110/160	114,00 €	160	140,00 €	160	69,00 €

Ceiling plate 0°, two-piece

Ceiling plate 31-45° two-piece

Ceiling plate 0-30°, two-piece

Airtight sealing collars 7°-35° for connection line up to T200 (can be plastered)

Airtight sealing collars 7°-35° for connection line up to T200 (can be plastered)

Length with test point

Boiler adaptor without test point

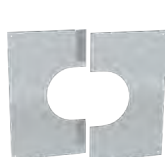
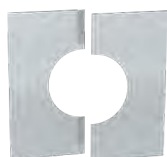

ZUDA074Ø		ZUDA98VØ		ZUDA99VØ		ZUTE2197Ø		ZUTE2196Ø		TWP51Ø		TWP182Ø	
100	67,00 €	100	67,00 €	100	55,00 €	100-110	36,00 €	100-110	29,00 €	060/100	52,00 €	060/100	53,00 €
125	69,00 €	125	69,00 €	125	56,00 €	125-135	43,00 €	125-135	41,00 €	080/125	53,00 €	080/125	55,00 €
150	74,00 €	150	73,00 €	150	61,00 €	150-165	52,00 €			100/150	71,00 €	100/150	72,00 €
160	75,00 €	160	74,00 €	160	63,00 €					110/160	83,00 €	110/160	84,00 €

- *1 Please indicate your boiler type for the selection of the appropriate connection!
- *2 Terminal can be extended with components TWP13/14/15 according to assembly instructions, delivery time approx. 2 weeks for RAL surfaces

Boiler adaptor without test point from Ø 110/150 to 110/160mm, Adaptor for Viessmann boilers

Drain length including Siphon for horizontal installation

Screw connection 87° with internal thread 3/4" for siphon 130-PP46 (required for vertical installation of the condensate drain trap TWP1504A)

Storm collar

Locking band for outdoor installation for stabilization (optional)

Locking band with gasket for internal installation (Boiler room)

Gasket for inner pipe

						
TWP182VØ-Ø	TWP1504AØ	130-PP1510	KL72Ø	TWP45Ø	TW1490Ø	130-PP26Ø
A 110/160	060/100 135,00 €	22,00 €	100 37,00 €	100 11,00 €	100 53,00 €	060 9,00 €
B 110/150	080/125 143,00 €		125 42,00 €	125 12,00 €	125 57,00 €	080 14,00 €
	100/150 174,00 €		150 44,00 €	150 14,00 €	150 65,00 €	100 15,00 €
	110/160 194,00 €		160 45,00 €	160 15,00 €	160 66,00 €	110 16,00 €





Lubricant tube 75 ml, chloride free

2-point guy wire bracket

Anchor tubes adjustable up to 2m, 2 rods Ø17.1x1.5mm/Ø20x1mm (for wind load zones 1+2, up to Ø200mm)

Anchor tubes adjustable up to 3m, 2 rods Ø17.1x1.5mm/Ø20x1mm (for wind load zones 1+2, up to Ø200mm)

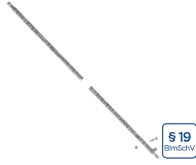
Anchor tubes adjustable up to 4m, 2 rods Ø17.1x1.5mm/Ø20x1mm (for wind load zones 1+2, up to Ø200mm)

				
750GLEIOVT	TW1057Ø	ZUDA904-2000	ZUDA904-3000	ZUDA904-4000
14,00 €	100 34,00 €	191,00 €	219,00 €	302,00 €
	125 35,00 €			
	150 37,00 €			
	160 38,00 €			



System TWIN-P EXPANDED DIAMETER



Base plate for intermediate support

Base plate for intermediate support with air inlet

Length 1000mm

Length 500mm

Length 250mm

Air supply element

Wall bracket 50mm

TWP07Ø		TWP857Ø		TWP13Ø		TWP14Ø		TWP15Ø		TWP181Ø		TW21Ø	
125/190	206,00 €	125/190	293,00 €	125/190	211,00 €	125/190	156,00 €	125/190	138,00 €	125/190	247,00 €	190	64,00 €
160/230	264,00 €	160/230	373,00 €	160/230	245,00 €	160/230	181,00 €	160/230	156,00 €	160/230	319,00 €	230	67,00 €
200/265	333,00 €	200/265	473,00 €	200/265	310,00 €	200/265	219,00 €	200/265	174,00 €	200/265	393,00 €	265	71,00 €
250/315	414,00 €	250/315	592,00 €	250/315	428,00 €	250/315	245,00 €	250/315	228,00 €	250/315	473,00 €	315	78,00 €

Adjustable wall bracket 50-150mm, single-braced

Adjustable wall bracket 50-150mm, double-braced

Adjustable wall bracket 50-250mm, single-braced

Adjustable wall bracket 50-250mm, double-braced

Adjustable wall bracket 250-360mm, single-braced

Adjustable wall bracket 250-360mm, double-braced

Adjustable wall bracket (head/wall part), wall distance from 250mm, single-braced

TW22Ø		TW22Ø		TW23Ø		TW23Ø		TW24Ø		TW24Ø		TW20Ø	
190	105,00 €	315	119,00 €	190	119,00 €	315	135,00 €	190	163,00 €	315	176,00 €	190	119,00 €
230	109,00 €			230	124,00 €			230	167,00 €			230	121,00 €
265	112,00 €			265	128,00 €			265	171,00 €			265	124,00 €

Adjustable wall bracket (head/wall part), wall distance from 250mm, double-braced

Elbow 15°

Elbow 30°

Elbow 45°

Elbow 87°

Inspection length

End cap

TW20Ø		TWP16Ø		TWP17Ø		TWP18Ø		TWP64Ø		TWP10Ø		TWP32Ø	
315	143,00 €	125/190	181,00 €	125/190	181,00 €	125/190	181,00 €	125/190	289,00 €	125/190	356,00 €	125/190	138,00 €
		160/230	218,00 €	160/230	218,00 €	160/230	218,00 €	160/230	319,00 €	160/230	455,00 €	160/230	148,00 €
		200/265	283,00 €	200/265	283,00 €	200/265	283,00 €	200/265	363,00 €	200/265	536,00 €	200/265	156,00 €
		250/315	378,00 €	250/315	373,00 €	250/315	373,00 €	250/315	455,00 €	250/315	634,00 €	250/315	165,00 €

Base plate for chimney raise (without insert)

Flat flashing 0-5° with storm collar

Flashing kit 6-32° with storm collar

Flashing kit 33-45° with storm collar

Airtight sealing collars 7°-35° for connection line up to T200 (can be plastered)

Drain length including Siphon for horizontal installation

Storm collar

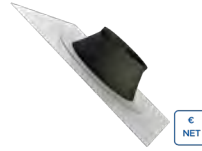
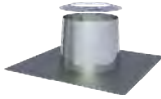

TWP847Ø		TW52Ø		TW571Ø		TW572Ø		ZUTE2197Ø		TWP1504AØ		KL72Ø	
125/190	149,00 €	190	142,00 €	190	510,00 €	190	510,00 €	180-195	59,00 €	125/190	228,00 €	190	52,00 €
160/230	204,00 €	230	166,00 €	230	555,00 €	230	555,00 €	230-245	75,00 €	160/230	272,00 €	230	56,00 €
200/265	240,00 €	265	204,00 €	265	670,00 €	265	670,00 €			200/265	423,00 €	265	57,00 €
250/315	279,00 €	315	229,00 €	315	763,00 €	315	763,00 €					315	69,00 €

Air supply element, room-air dependent not concentric

2-point guy wire bracket

Anchor tubes adjustable up to 2m, 2 rods Ø17.1x1.5mm/Ø20x1mm (for wind load zones 1+2, up to Ø200mm)

Anchor tubes adjustable up to 3m, 2 rods Ø17.1x1.5mm/Ø20x1mm (for wind load zones 1+2, up to Ø200mm)

Anchor tubes adjustable up to 4m, 2 rods Ø17.1x1.5mm/Ø20x1mm (for wind load zones 1+2, up to Ø200mm)



TWP849Ø		TW1057Ø		ZUDA904-2000		ZUDA904-3000		ZUDA904-4000	
125/190	175,00 €	160	38,00 €	191,00 €		219,00 €		302,00 €	
160/230	219,00 €	190	41,00 €						
200/265	274,00 €	230	44,00 €						
250/315	356,00 €	265	48,00 €						



System TWIN-P

MULTIPLE OCCUPANCY / CASCADE

The connection of several fireplaces to a common flue gas system is referred to as multiple occupancy. The devices can be operated independently of each other. This is becoming more and more common in apartment buildings or in single-family houses with several fireplaces on different floors.

In order to comply with all requirements and approvals, a few points must be observed before installation and the cross-section of the exhaust system in question must be calculated.

For example, the devices must not obstruct each other or push the exhaust gases from the lower system to the next higher floor. A mixed occupancy, i.e. different fuels for the individual fireplaces, is permitted as long as the requirements of the DIN standards are met. The fireplaces that can be used are marked with a note to allow multiple occupancy. In principle, each multiple occupancy should be checked very carefully and clarified with the chimney sweep.

With the concentric flue gas systems TWIN-PL and TWIN-P as well as the relining systems EW-PPS and EW-PP-FLEX, multiple assignments can be implemented for all conceivable starting situations.

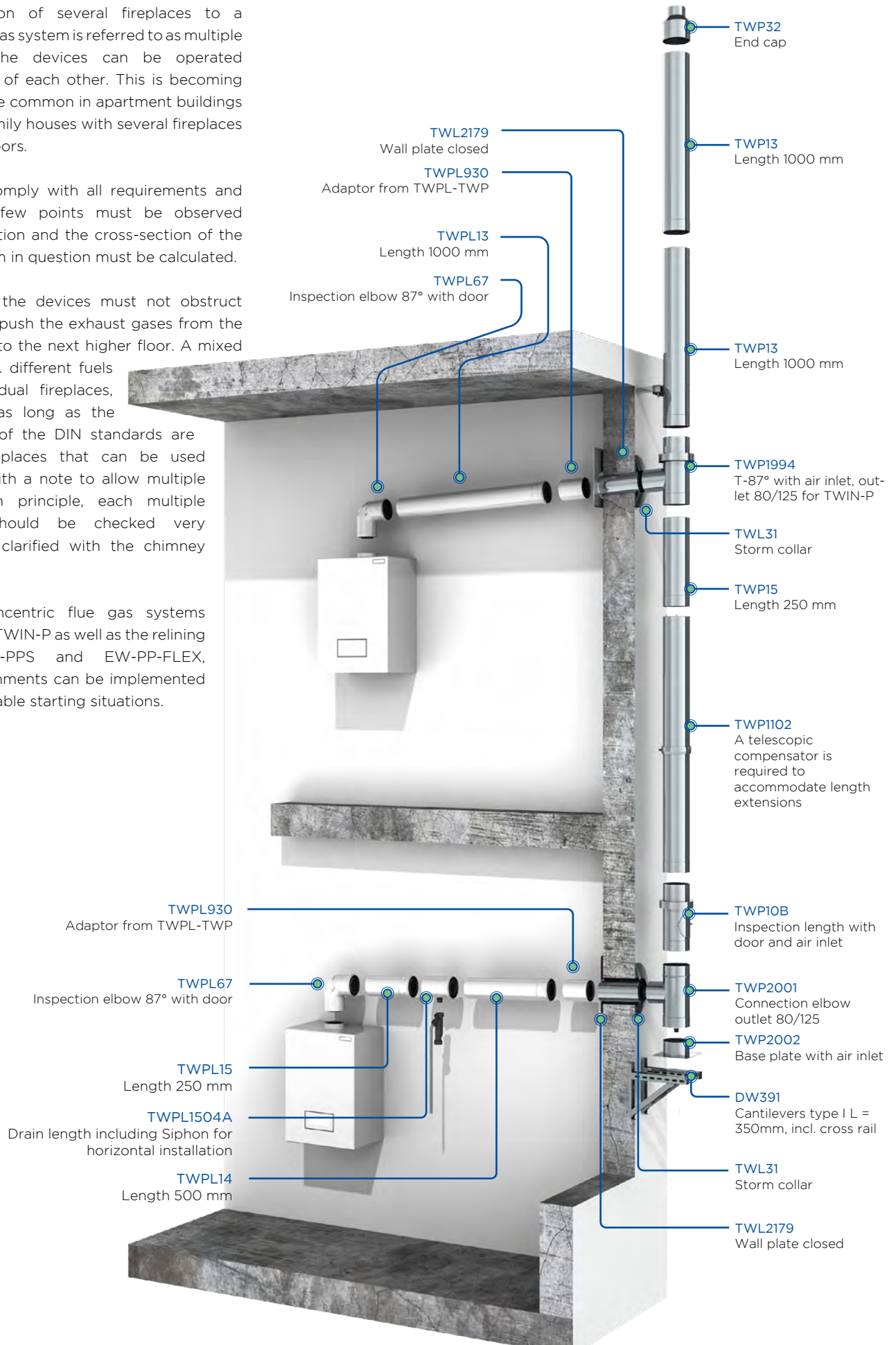



System TWIN-P MULTIPLE OCCUPANCY / CASCADE

Base plate with air inlet

Connection elbow

T-87° with air inlet

Telescopic compensator to accommodate linear expansions, required for offsets

T-87° with reduced outlet suitable for TWPL110/160 for cascade



TWP20020		TWP20010-0				TWP19940-0				TWP11020		TWP21940	
080/125	137,00 €	A 080/125	365,00 €	A 160/230	525,00 €	A 080/125	329,00 €	A 160/230	610,00 €	080/125	206,00 €	125/190	433,00 €
100/150	140,00 €	B 080/125		B 080/125		B 080/125		B 080/125		100/150		252,00 €	
110/160	152,00 €	A 100/150	394,00 €			A 100/150	394,00 €			110/160	271,00 €	200/265	575,00 €
125/190	168,00 €	B 080/125		B 080/125	A 110/160	435,00 €		125/190	281,00 €				
160/230	173,00 €	A 110/160	435,00 €			B 080/125	435,00 €			160/230	331,00 €		
200/265	175,00 €	B 080/125		A 125/190	471,00 €	A 125/190		525,00 €					
250/315	205,00 €	B 080/125				B 080/125							

End cap with handle for cascade



TWP23680	
125/190	281,00 €
160/230	294,00 €
200/265	341,00 €

TWIN-P

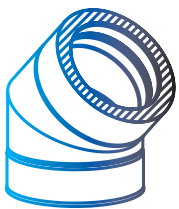

DOUBLE WALL CHIMNEY SYSTEMS



At a glance

DOUBLE-WALL CHIMNEY SYSTEMS

Our double wall chimney system made of stainless steel are equipped with high-quality insulating material and are primarily installed as external chimney systems. Available in different designs, materials and colour options, they are a real eye-catchers that enhance the appearance of the building.

The product range includes system solutions for every conceivable flue gas generator and application as well as a selection of special designs.

JEREMIAS DOUBLE-WALL CHIMNEY SYSTEMS HAVE THE FOLLOWING CHARACTERISTICS:

- CE certification
- Simple assembly thanks to precisely fitting elements and plug connections
- No welding required on the construction site
- High quality insulation to avoid thermal bridges between the inner and outer shell
- Stainless steel: TIG inert gas welded and passivated longitudinal seams for the highest possible level of protection against corrosion
- Condensate and gas tight
- Use of high quality sealing materials for a long service life
- Many other diameters, materials and designs are available on request

SURCHARGES FOR DIFFERENT DESIGNS

MATERIAL

- 1.4539 Resistant to condensate acid up to 600 °C
- 1.4828 operating temperature up to 1000 °C, price on request
- Others on request

OUTER TUBE

- Copper + 65% (DW-FU); When changing from DW-FU to copper, you need the DW1607 transition Copper is only available in Ø 80, 100, 115, 130, 150, 160, 180, 200, 225, 250 and 300 mm
- Brushed finish +15% (DW-FU, DW-KL)
- Matt finish +15% (DW-ECO 2.0, DW-FU, DW-KL)
- Painted finish Reduced discount (see condition agreement) (DW-ECO 2.0, DW-FU, DW-KL, DW-VISION und DW-MAMMUT)

WALL THICKNESS (DW-FU and DW-KL)

- Inner tube 0,8 mm +10%
- Inner tube 1,0 mm +15%
- Insulation 50 mm +25%

RETURN OF GOODS

- We accept the return of undamaged packaged goods up to a diameter of 250 mm, for DW-KL only Ø 150 and Ø 180 mm.
- A return of goods is only possible with a return delivery note
- For double-wall systems, we charge a return fee of 25%
- The following are excluded from taking back:
 - Custom-made products, Copper, RAL, mat, brushed
 - Wall thickness 0,8 mm, 1,0 mm, insulation 50 mm
 - Material 1.4539 and 1.4828
 - DW-FU mat or brushed
 - Roof penetrations
 - Ceiling plates with exact ° number
 - DW-KH
 - Components with glued-in seal

System	Oil	Gas	SF	Working temp.	Material	Wall thickness	TIG	Pressure	Certification	Classifications
DW-FU	✓	✓	✓	≤ 400 °C ≤ 600 °C	Inside: 1.4571/ 1.4404 Outside: 1.4301	Inside: 0,6 mm Outside: 0,6 mm	✓	NI	0036 CPD 9174 001	T400 - NI - D - V3 - L50060 - Gxx T400 - NI - W - V2 - L50060 - Oxx T600 - NI - D - V3 - L50060 - Gxx T600 - NI - W - V2 - L50060 - Oxx
DW-FU Connecting pipe	✓	✓	✓	≤ 450 °C ≤ 600 °C	Inside: 1.4571/ 1.4404 Outside: 1.4301	Inside: 0,6 mm Outside: 0,6 mm	✓	NI	0036 CPR 9174 047	T450 - NI - W - V2 - L50060 - O50M T600 - NI - D - V3 - L50060 - G100M T600 - NI - W - V2 - L50060 - O100M
DW-ECO 2.0	✓	✓	✓	≤ 400 °C ≤ 600 °C	Inside: L99 Outside: 1.4301	Inside: 0,5 mm Outside: 0,5 mm	✓	NI	0036 CPR 9174 015	T400 - NI - W - V2 - L99050 - Oxx T600 - NI - W - V2 - L99050 - Oxx T600 - NI - D - V2 - L99050 - Gxx
DW-ECO 2.0 Connecting pipe	✓	✓	✓	≤ 450 °C ≤ 600 °C	Inside: L99 Outside: 1.4301	Inside: 0,5 mm Outside: 0,5 mm	✓	NI	0036 CPR 9174 054	T450 - NI - W - V2 - L99050 - O50M T600 - NI - D - V2 - L99050 - G100M T600 - NI - W - V2 - L99050 - O100M
DW-ECO 50	✓	✓	✓	≤ 400 °C ≤ 600 °C	Inside: L99 Outside: 1.4301	Inside: 0,5 mm Outside: 0,5 mm	✓	NI	0036 CPR 9174 095	T600 - NI - D - V3 - L50050-G50 T400 - NI - W - V2 - L50050-O50 T600 - NI - W - V2 - L50050-O50
DW-ECO 50 Connecting pipe	✓	✓	✓	≤ 120 °C ≤ 200 °C	Inside: 1.4571/ 1.4404 Outside: 1.4301	Inside: 0,5 mm Outside: 0,5 mm	✓	NI	0036 CPR 9174 114	T600 - NI - D - V3 - L50050-G100M T400 - NI - W - V2 - L50050-O50M T600 - NI - W - V2 - L50050-G100M
DW-KL	✓	✓	✓	≤ 200 °C ≤ 400 °C ≤ 450 °C ≤ 600 °C	Inside: 1.4571/ 1.4404 Outside: 1.4301	Inside: 0,6 mm Outside: 0,6 mm	✓	H1 5000 Pa	0036 CPR 9174 002	T200 - P1 - W - V2 - L50060 - O00 T200 - H1 - W - V2 - L50060 - Oxx T400 - NI - D - V3 - L50060 - Gxx T400 - NI - W - V2 - L50060 - Oxx T400 - P1 - W - V2 - L50060 - Oxx T450 - H1 - W - V2 - L50060 - Oxx T600 - NI - D - V3 - L50060 - Gxx T600 - H1 - W - V2 - L50060 - Gxx
DW-KL Connecting pipe DW-KH	✓	✓	✓	≤ 200 °C ≤ 450 °C ≤ 600 °C	Inside: 1.4571/ 1.4404 Outside: 1.4301	Inside: 0,6 mm Outside: 0,6 mm	✓	H1 5000 Pa	0036 CPR 9174 041	T200 - P1 - W - V2 - L50060 - O00M T200 - H1 - W - V2 - L50060 - O20M T450 - H1 - W - V2 - L50060 - O50M T600 - NI - D - V3 - L50060 - G100M T600 - H1 - W - V2 - L50060 - G100M
DW-KITCHEN KL	✓	✓	✓	≤ 1100 °C	Inside: 1.4301 Outside: 1.4301	Inside: 1,0 mm Outside: 0,6 mm	✓	H1 4000 Pa	The Swedish industry standard Imkanal 2012 as Klass 1A system and therefore suitable for all kinds of kitchen exhaust Tested acc. to ISO 6944-2:2009	
DW-VISION-SCAN	✓	✓	✓	≤ 450 °C ≤ 600 °C	Inside: 1.4404/ 1.4571 Outside: Galvanized	Inside: 0,6 mm Outside: 0,6 mm	✓	NI	0036 CPR 9174 120	T450 - NI - D - V3 - L50050 - G40 T600 - NI - D - V3 - L50050 - G40 T600 - NI - D - V3 - L50050 - G50
DW-VISION-SCAN Connecting pipe	✓	✓	✓	≤ 450 °C ≤ 600 °C	Inside: 1.4404/ 1.4571 Outside: Galvanized	Inside: 0,6 mm Outside: 0,6 mm	✓	NI	0036 CPR 9174 122	T450 - NI - D - V3 - L50050 - G100M T600 - NI - D - V3 - L50050 - G100M
SET-ECO-SC	✓	✓	✓	≤ 400 °C	Inside: 1.4571/ 1.4404 Outside: + Middle layer: DC01 + ZE	Inside: 0,5 mm Outside: 0,5 mm	✓	NI	0036 CPR 9174 099	T450 - NI - D - V3 - L50050 - G50
SAUNA-SET	✓	✓	✓	≤ 400 °C ≤ 600 °C	Inside: 1.4521 Outside: 1.4301	Inside: 0,5 mm Outside: 0,5 mm	✓	NI	0036 CPR 9174 062	T600 - NI - W - V2 - L99050 - Gxx T400 - NI - W - V2 - L99050 - Oxx T600 - NI - W - V2 - L99050 - Oxx

IMPORTANT INFORMATION

XX

The distances from flammable components are dependent on diameter. We therefore refer you to our declarations of performance available for download on our homepage.

When ordering chimneys without a base (e.g. with pipe bend and support leg or base plate for intermediate support), please note that a locking band must usually be ordered as well.



Matt



Brushed



Highly polished

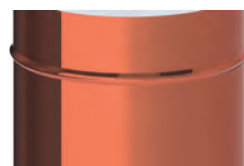

Copper



powder-coated



DESCRIPTION

Double wall chimney system made of stainless steel

MATERIAL

Inside: 1.4571 (316Ti) / 1.4404 (316L)
Outside: 1.4301 (304)
Others on request

FINISHING

Highly polished
Optional: matt + 15%, painted: reduced discount (see condition agreement), brushed + 15%, copper + 80%.
When changing from DW-FU to copper, you need the transition DW1607.
(Replacement paint for touch up must be ordered separately.
Code: LACK-DOSE, € 17.00 net per 400 ml can)

WALL THICKNESS

Inside / Outside each 0.6 mm
Others on request

INSIDE DIAMETER

80 - 600 mm
Others on request up to 1200 mm
Copper in only available in Ø 80, 100, 115, 130, 150, 160, 180, 200, 225, 250 and 300 mm

INSULATION

Mineral insulation 32.5 mm thick, 50 mm insulation available subject to a surcharge

CONNECTION

Socket / bead with locking band

LOCKING BAND

Included. For a setup without a T-connection, an extra locking band must be ordered for the chimney top.

ORDER CODE

The article code for your order results from:
Article code + Ø (Example: DW05250)
Please refer to the respective code for deviations.

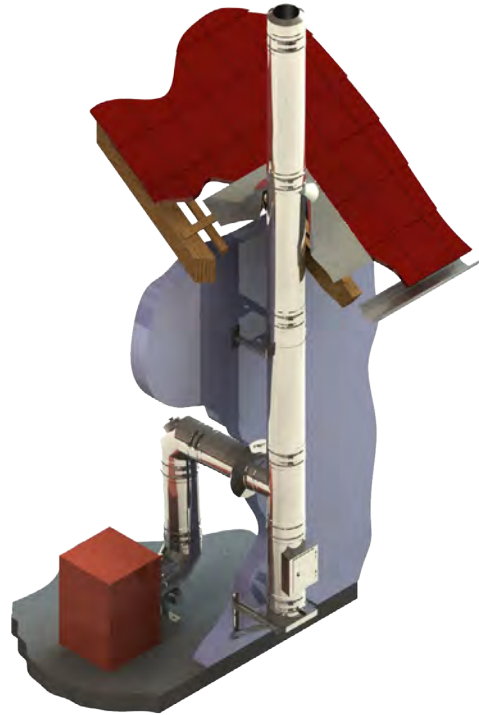

CHARACTERISTICS

- Versatile exhaust system
- High flexibility, perfect also for difficult installation situations
- Resistant to soot fire or moisture

APPLICATION AREAS

- Standard heating appliances for oil, gas and solid fuels (natural wood, coke, peat, coal*)
- * except anthracite coal from Ibbenbüren, Germany

CE MARK NUMBER

0036 CPR 9174 001

CE CLASSIFICATIONS ACC. TO DIN EN 1856 - 1

T400 - N1 - D - V3 - L50060 - Gxx
T400 - N1 - W - V2 - L50060 - Oxx
T600 - N1 - D - V3 - L50060 - Gxx
T600 - N1 - W - V2 - L50060 - Oxx
xx = Clearances to flammable materials depend on the Ø, see declaration of performance

CONNECTING PIPE

CE MARK NUMBER

0036 CPR 9174 047

CE CLASSIFICATIONS ACC. TO DIN EN 1856-2

T450 - N1 - W - V2 - L50060 - O50M
T600 - N1 - D - V3 - L50060 - G100M
T600 - N1 - W - V2 - L50060 - O100M



DW-FU basic package

1x base plate with condensate drain at the bottom, 1x inspection element, 1x T-90° with water nose, 1x end cap, 1x collar



NEW

DW-JGP01Ø

150

818,00 €

ADVANTAGE SET

The most important basic components packaged ready for construction and cheaper than buying them individually!

Adjustable plates for wall support 50-150mm

Adjustable plates for wall support 150-250mm

Adjustable plates for wall support 250-360mm

Cantilevers type I 350mm

Cantilevers type II 500mm

Cantilevers Type III 750mm

Cantilevers type IV 1030mm



*1



*1



*1



DW01Ø		DW02Ø		DW49Ø		DW391	DW392	DW393	DW407
080	74,00 €	080	98,00 €	080	128,00 €	117,00 €	132,00 €	161,00 €	264,00 €
100	75,00 €	100	99,00 €	100	132,00 €				
115	76,00 €	115	101,00 €	115	140,00 €				
130	78,00 €	130	112,00 €	130	147,00 €				
150	83,00 €	150	140,00 €	150	184,00 €				
160	105,00 €	160	150,00 €	160	198,00 €				
180	112,00 €	180	165,00 €	180	217,00 €				
200	175,00 €	200	278,00 €	200	444,00 €				
225	199,00 €	225	285,00 €	225	462,00 €				
250	236,00 €	250	289,00 €	250	474,00 €				
300	262,00 €	300	305,00 €	300	532,00 €				
350	321,00 €	350	363,00 €	350	573,00 €				
400	391,00 €	400	451,00 €						
450	448,00 €	450	506,00 €						
500	505,00 €	500	520,00 €						
600	615,00 €	600	657,00 €						

- *1 From DN350 upwards, the bracket plates must be mounted rotated by 180° contrary to the illustration! (see assembly instructions)

CALCULATION OF THE MAXIMUM WALL DISTANCE OF WALL SUPPORT & CROSS BEAM FOR THE DW-FU SYSTEM

Total length of the wall support 350 mm Total length of the wall support 500 mm Total length of the wall support 750 mm Total length of the wall support 1030 mm Component length (e.g. 350 mm type I) - 15 mm - (Ø inside + 65 mm) = max. wall distance

DW391		DW392		DW393		DW407	
Inner tube Ø	max. wall clearance in mm	Inner tube Ø	max. wall clearance in mm	Inner tube Ø	max. wall clearance in mm	Inner tube Ø	max. wall clearance in mm
080	190	080	340	080	590	080	870
100	170	100	320	100	570	100	850
130	140	130	290	130	540	130	820
150	120	150	270	150	520	150	800
160	125	160	275	160	525	160	805
180	90	180	240	180	490	180	770
200	70	200	220	200	470	200	750
225	45	225	195	225	445	225	725
		250	170	250	420	250	700
		300	120	300	370	300	650
		350	70	350	320	350	600
				400	270	400	550
				450	220	450	500
				500	170	500	450
				600	85	600	365

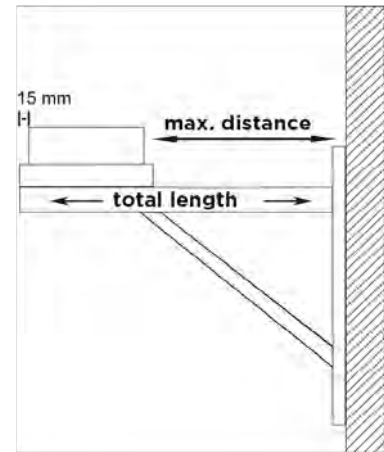

Water deflectors for wall support, 2 pieces Water deflectors for wall support, 2 pieces Water deflectors for wall support, 2 pieces Adjustable support foot 250-690mm with side drain and 1/2" threaded nipple Adjustable support foot 250-1190mm with side drain and 1/2" threaded nipple Adjustable support foot 610-1190mm, drain at bottom, 1/2" threaded nipple and door for condensate collector Transparent PVC-pipe Ø 26mm, l=500mm to extend the condensate drain

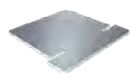

€ NET



€ NET



€ NET



Rgr. ZUAC

ZUTE1425	ZUTE1426	ZUTE1427	DW030		DW040		DW10170		ZUAC2253
11,00 €	11,00 €	11,00 €	080	227,00 €	080	318,00 €	080	429,00 €	25,00 €
			100	235,00 €	100	320,00 €	100	431,00 €	
			115	239,00 €	115	321,00 €	115	433,00 €	
			130	241,00 €	130	327,00 €	130	437,00 €	
			150	245,00 €	150	328,00 €	150	440,00 €	
			160	262,00 €	160	336,00 €	160	448,00 €	
			180	278,00 €	180	348,00 €	180	459,00 €	
			200	297,00 €	200	355,00 €	200	467,00 €	
			225	299,00 €	225	356,00 €	225	469,00 €	
			250	301,00 €	250	357,00 €	250	470,00 €	
			300	455,00 €	300	482,00 €			
			350	459,00 €	350	496,00 €			
			400	471,00 €	400	506,00 €			
			450	483,00 €	450	513,00 €			
			500	502,00 €	500	654,00 €			
			600	594,00 €	600	665,00 €			



System DW-FU



Condensate collection bucket

Round base plate and drain and adjustable wall bracket up to 200mm (max. installation height 8m)

Base plate with condensate drain at the bottom and 1/2" nipple

Base plate with condensate side drain and 1/2" nipple

Base plate for mounting on a bracket with side drain and 1/2" threaded nipple

Base plate without drain

Base plate with removable soot collector

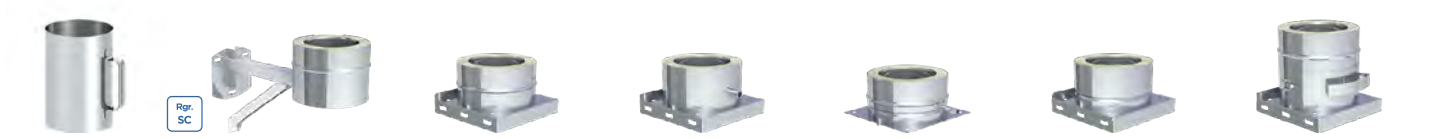

ZUTE1255	DW384Ø	DW05Ø	DW06Ø	DW66Ø	DW09Ø	DW1592Ø
66,00 €	080 140,00 €	080 89,00 €	080 110,00 €	080 111,00 €	080 71,00 €	080 141,00 €
	100 147,00 €	100 94,00 €	100 112,00 €	100 112,00 €	100 72,00 €	100 149,00 €
	115 148,00 €	115 95,00 €	115 114,00 €	115 119,00 €	115 73,00 €	115 153,00 €
	130 153,00 €	130 101,00 €	130 127,00 €	130 125,00 €	130 78,00 €	130 166,00 €
	150 165,00 €	150 105,00 €	150 145,00 €	150 142,00 €	150 82,00 €	150 188,00 €
	160 190,00 €	160 111,00 €	160 159,00 €	160 153,00 €	160 84,00 €	160 195,00 €
	180 207,00 €	180 122,00 €	180 168,00 €	180 165,00 €	180 88,00 €	180 204,00 €
	200 220,00 €	200 127,00 €	200 176,00 €	200 172,00 €	200 89,00 €	200 237,00 €
		225 133,00 €	225 202,00 €	225 196,00 €	225 94,00 €	225 256,00 €
		250 140,00 €	250 224,00 €	250 217,00 €	250 95,00 €	250 275,00 €
		300 150,00 €	300 249,00 €	300 241,00 €	300 97,00 €	300 404,00 €
		350 245,00 €	350 285,00 €	350 263,00 €	350 106,00 €	
		400 305,00 €	400 423,00 €	400 390,00 €	400 172,00 €	
		450 381,00 €	450 451,00 €	450 429,00 €	450 234,00 €	
		500 432,00 €	500 512,00 €	500 492,00 €	500 272,00 €	
		600 525,00 €	600 594,00 €	600 594,00 €	600 283,00 €	

Base plate for intermediate support

Base plate for chimney raise with round insert l=220mm, max. height from base plate 1,5m

Base plate for chimney raise with round insert l=220mm, max. height from base plate 2,0m

Base plate for chimney raise with round insert l=220mm, max. height from base plate 3,0m

Inspection length (up to 600°C/NI) suitable for DW08-3

Inspection length (up to 600°C/NI)

Inspection length extruded (up to 600°C/NI), square door 210x140mm



DW07Ø	DW08Ø	DW08-2Ø	DW08-3Ø	DW10-3Ø	DW10Ø	DW2942Ø
080 96,00 €	080 99,00 €	080 250,00 €	080 259,00 €	080 327,00 €	080 312,00 €	130 280,00 €
100 99,00 €	100 101,00 €	100 255,00 €	100 265,00 €	100 348,00 €	100 314,00 €	150 296,00 €
115 102,00 €	115 103,00 €	115 268,00 €	115 280,00 €	115 364,00 €	115 324,00 €	160 301,00 €
130 114,00 €	130 115,00 €	130 288,00 €	130 299,00 €	130 404,00 €	130 329,00 €	180 311,00 €
150 128,00 €	150 132,00 €	150 321,00 €	150 334,00 €	150 428,00 €	150 348,00 €	200 323,00 €
160 141,00 €	160 143,00 €	160 345,00 €	160 359,00 €	160 465,00 €	160 354,00 €	
180 149,00 €	180 152,00 €	180 370,00 €	180 386,00 €	180 496,00 €	180 365,00 €	
200 153,00 €	200 160,00 €	200 418,00 €	200 434,00 €	200 525,00 €	200 380,00 €	
225 174,00 €	225 186,00 €	225 471,00 €	225 489,00 €	225 555,00 €	225 395,00 €	
250 199,00 €	250 204,00 €	250 510,00 €	250 532,00 €	250 587,00 €	250 411,00 €	
300 214,00 €	300 222,00 €	300 564,00 €	300 586,00 €	300 670,00 €	300 437,00 €	
350 240,00 €	350 256,00 €	350 575,00 €	350 600,00 €			
400 350,00 €	400 380,00 €	400 693,00 €	400 717,00 €			
450 406,00 €	450 408,00 €	450 757,00 €	450 784,00 €			
500 464,00 €	500 464,00 €	500 848,00 €	500 878,00 €			
600 533,00 €	600 533,00 €	600 975,00 €	600 1.006,00 €			

- *1 A clamping band DW41 must be ordered for directly mounted chimneys
- *2 Also available with a square insert on request
- *3 For the weight of the draft controller of approx. 28 kg, a separate anchorage has to be provided!
- *4 Only suitable for mounting with a cantilever
- *5 Use in coordination with the authorized district chimney sweep.

Inspection length with soot safety door (up to 600°C/N1)

Inspection length (up to 600°C/N1) with square door 210x140mm and blind lid

Inspection length with integrated base plate and condensate drain at bottom (up to 600°C/N1)

Inspection length Design Plus, indoors only (up to 600°C/N1)

Inspection length Design Plus, outdoors (up to 600°C/N1)

Inspection length Design Plus with backstop above inspection and removable soot collector (up to 600°C/N1)

Inspection length Design, backstop and wall sleeve for FERRO, 120mm insert/Soot tray removable (up to 600°C/N1)



NEW



*1



*5

DW10RSTØ	DW2939Ø	DW383Ø	DW381Ø	DW381AØ	DW1325Ø	DW1805Ø
080 458,00 €	080 395,00 €	080 359,00 €	080 266,00 €	080 266,00 €	130 357,00 €	130 539,00 €
100 459,00 €	100 414,00 €	100 365,00 €	100 267,00 €	100 267,00 €	150 374,00 €	150 571,00 €
115 467,00 €	115 431,00 €	115 366,00 €	115 268,00 €	115 268,00 €	160 380,00 €	160 586,00 €
130 475,00 €	130 470,00 €	130 383,00 €	130 281,00 €	130 281,00 €	180 387,00 €	180 597,00 €
150 493,00 €	150 494,00 €	150 402,00 €	150 297,00 €	150 297,00 €	200 401,00 €	200 642,00 €
160 498,00 €	160 529,00 €	160 416,00 €	160 303,00 €	160 303,00 €	250 425,00 €	250 724,00 €
180 508,00 €	180 559,00 €	180 433,00 €	180 309,00 €	180 309,00 €		
200 525,00 €	200 587,00 €	200 452,00 €	200 325,00 €	200 325,00 €		
225 539,00 €	225 616,00 €	225 471,00 €	225 336,00 €	225 336,00 €		
250 555,00 €	250 647,00 €	250 490,00 €	250 348,00 €	250 348,00 €		
300 580,00 €	300 726,00 €	300 525,00 €	300 373,00 €	300 373,00 €		
	350 753,00 €	350 636,00 €	350 396,00 €	350 396,00 €		
	400 815,00 €	400 830,00 €	400 557,00 €	400 557,00 €		
	450 908,00 €	450 869,00 €	450 579,00 €	450 579,00 €		
	500 963,00 €	500 934,00 €	500 626,00 €	500 626,00 €		
	600 1.091,00 €	600 991,00 €	600 661,00 €	600 661,00 €		

Design Plus Inspection length with door, base plate and drain at bottom, indoors only (up to 600°C/N1)

Inspection length with integrated base plate and condensate drain at bottom, outdoors (up to 600°C/N1)

Draft limiter for external use

Draft limiter universal Ø 250mm with pressure relief valve and damping

Draft limiter universal Ø 250mm with pressure relief valve and damping (stainless steel)

Draft regulator connection for ZUK250 (SG/-E)

Draft limiter rectangular stainless steel 220x160mm suitable for DW10



*4



€ NET



€ NET



€ NET



€ NET

DW382Ø	DW382AØ	ZUK130DW	ZUK250SG	ZUK250SG-E	DW1756Ø	ZUTE336
080 321,00 €	080 321,00 €	313,00 €	1.845,00 €	2.205,00 €	250 897,00 €	59,00 €
100 324,00 €	100 324,00 €				300 998,00 €	
115 325,00 €	115 325,00 €				350 1.035,00 €	
130 342,00 €	130 342,00 €				400 1.229,00 €	
150 359,00 €	150 359,00 €				450 1.285,00 €	
160 371,00 €	160 371,00 €				500 1.378,00 €	
180 387,00 €	180 387,00 €				600 1.477,00 €	
200 402,00 €	200 402,00 €					
225 419,00 €	225 419,00 €					
250 436,00 €	250 436,00 €					
300 467,00 €	300 467,00 €					
350 566,00 €	350 566,00 €					
400 736,00 €	400 736,00 €					
450 773,00 €	450 773,00 €					
500 831,00 €	500 831,00 €					
600 881,00 €	600 881,00 €					



System DW-FU



T-45° with drip nose T-87° with drip nose T-90° with drip nose T-90°, inside and outside extruded T-87° with cleaning opening on the opposite side, at the same height (up to 600°C/NI) T-90° with cleaning opening on the opposite side, at the same height (up to 600°C/NI) Length 1000mm



DW12Ø		DW11Ø		DW317Ø		DW2866Ø		DW421Ø		DW309Ø		DW13Ø	
080	345,00 €	080	229,00 €	080	229,00 €	130	209,00 €	080	443,00 €	080	443,00 €	080	163,00 €
100	347,00 €	100	230,00 €	100	230,00 €	150	241,00 €	100	444,00 €	100	444,00 €	100	164,00 €
115	348,00 €	115	235,00 €	115	235,00 €	180	259,00 €	115	448,00 €	115	448,00 €	115	165,00 €
130	373,00 €	130	241,00 €	130	241,00 €	200	319,00 €	130	456,00 €	130	456,00 €	130	173,00 €
150	400,00 €	150	281,00 €	150	281,00 €			150	496,00 €	150	496,00 €	150	199,00 €
160	414,00 €	160	290,00 €	160	290,00 €			160	505,00 €	160	505,00 €	160	214,00 €
180	431,00 €	180	305,00 €	180	305,00 €			180	521,00 €	180	521,00 €	180	225,00 €
200	566,00 €	200	377,00 €	200	377,00 €			200	648,00 €	200	648,00 €	200	251,00 €
225	633,00 €	225	424,00 €	225	424,00 €			225	694,00 €	225	694,00 €	225	296,00 €
250	701,00 €	250	477,00 €	250	477,00 €			250	746,00 €	250	746,00 €	250	335,00 €
300	800,00 €	300	573,00 €	300	573,00 €			300	843,00 €	300	843,00 €	300	408,00 €
350	869,00 €	350	612,00 €	350	612,00 €			350	870,00 €	350	870,00 €	350	539,00 €
400	1.210,00 €	400	805,00 €	400	805,00 €			400	1.061,00 €	400	1.061,00 €	400	610,00 €
450	1.305,00 €	450	862,00 €	450	862,00 €			450	1.115,00 €	450	1.115,00 €	450	640,00 €
500	1.441,00 €	500	955,00 €	500	955,00 €			500	1.209,00 €	500	1.209,00 €	500	707,00 €
600	1.602,00 €	600	1.055,00 €	600	1.055,00 €			600	1.310,00 €	600	1.310,00 €	600	811,00 €

Length 500mm Length 250mm Length 2000mm with static locking band Length 1000mm incl. static locking band Length 500mm incl. static locking band Length 1000mm with adjustable wall sleeve for FERRO Length 500mm with integrated wall sleeve shortenable for FERRO



DW14Ø		DW15Ø		DW339Ø		DW3013-2Ø		DW3014-2Ø		DW262Ø		DW261Ø	
080	88,00 €	080	67,00 €	130	526,00 €	080	207,00 €	080	133,00 €	080	234,00 €	080	150,00 €
100	89,00 €	100	69,00 €	150	584,00 €	100	213,00 €	100	140,00 €	100	235,00 €	100	151,00 €
115	95,00 €	115	71,00 €	160	625,00 €	115	217,00 €	115	147,00 €	115	236,00 €	115	152,00 €
130	99,00 €	130	72,00 €	180	666,00 €	130	227,00 €	130	152,00 €	130	253,00 €	130	161,00 €
150	112,00 €	150	81,00 €	200	741,00 €	150	256,00 €	150	168,00 €	150	281,00 €	150	175,00 €
160	120,00 €	160	84,00 €			160	274,00 €	160	179,00 €	160	297,00 €	160	187,00 €
180	132,00 €	180	88,00 €			180	291,00 €	180	198,00 €	180	321,00 €	180	197,00 €
200	140,00 €	200	105,00 €			200	325,00 €	200	213,00 €	200	341,00 €	200	210,00 €
225	159,00 €	225	118,00 €							225	381,00 €	225	230,00 €
250	176,00 €	250	132,00 €							250	421,00 €	250	252,00 €
300	233,00 €	300	178,00 €							300	506,00 €	300	311,00 €
350	294,00 €	350	198,00 €										
400	404,00 €	400	326,00 €										
450	443,00 €	450	343,00 €										
500	463,00 €	500	368,00 €										
600	525,00 €	600	413,00 €										

•*1 Please note the correct assembly according to our assembly instructions „free cantilever height up to 5 m“.

•*2 Use in coordination with the authorized district chimney sweep.

Inspection length for oil or gas, for horizontal use (up to 400°C/N1)

Inspection length for solid fuels (up to 600°C/N1)

Inspection length with inner and outer door (up to 600°C/N1)

Length 1000mm double female incl. 2 clamping bands

Wall bracket 50mm

Adjustable wall bracket 50-150mm, single-braced

Wall bracket adjustable 50-150mm, double-braced

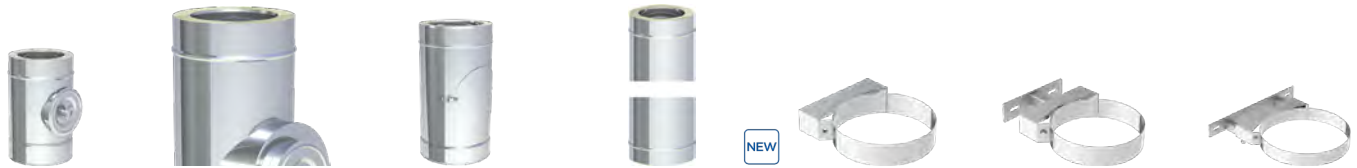

DW294Ø	DW294GØ	CHFUDW68Ø	DW2909Ø	DW21Ø	DW22Ø	DW22Ø
080 218,00 €	080 233,00 €	080 262,00 €	080 172,00 €	080 49,00 €	080 81,00 €	250 97,00 €
100 219,00 €	100 234,00 €	100 263,00 €	100 173,00 €	100 50,00 €	100 82,00 €	300 112,00 €
115 224,00 €	115 243,00 €	115 275,00 €	115 174,00 €	115 52,00 €	115 82,00 €	350 117,00 €
130 241,00 €	130 253,00 €	130 285,00 €	130 182,00 €	130 55,00 €	130 83,00 €	400 133,00 €
150 256,00 €	150 270,00 €	150 302,00 €	150 210,00 €	150 56,00 €	150 84,00 €	450 167,00 €
160 263,00 €	160 278,00 €	160 309,00 €	160 226,00 €	160 57,00 €	160 84,00 €	500 186,00 €
180 275,00 €	180 288,00 €	180 321,00 €	180 236,00 €	180 58,00 €	180 86,00 €	600 249,00 €
200 281,00 €	200 296,00 €	200 342,00 €	200 264,00 €	200 59,00 €	200 89,00 €	
225 299,00 €	225 312,00 €	225 363,00 €	225 311,00 €	225 60,00 €	225 94,00 €	
250 317,00 €	250 329,00 €	250 379,00 €	250 352,00 €	250 64,00 €		
300 365,00 €	300 377,00 €	300 424,00 €	300 428,00 €	300 75,00 €		
350 406,00 €	350 420,00 €	350 488,00 €	350 566,00 €	350 78,00 €		
400 444,00 €	400 459,00 €	400 504,00 €	400 641,00 €	400 83,00 €		
450 513,00 €	450 526,00 €	450 570,00 €	450 672,00 €	450 98,00 €		
500 581,00 €	500 596,00 €	500 640,00 €	500 742,00 €	500 119,00 €		
600 655,00 €	600 667,00 €	600 709,00 €	600 853,00 €	600 124,00 €		

Wall bracket adjustable 50-250mm, single-braced

Wall bracket adjustable 50-250mm, double-braced

Wall bracket adjustable 250-360mm, single-braced

Adjustable wall bracket 250-360mm, double-braced

Wall and head piece for wall bracket, wall distance min 250mm, single-braced

Wall and head piece for wall bracket, wall distance min 250mm, double-braced

Adjustable wall bracket with joint, 140-300mm



DW23Ø	DW23Ø	DW24Ø	DW24Ø	DW20Ø	DW20Ø	DW24MGØ
080 94,00 €	250 110,00 €	080 126,00 €	250 144,00 €	080 87,00 €	250 115,00 €	080 239,00 €
100 95,00 €	300 125,00 €	100 126,00 €	300 160,00 €	100 89,00 €	300 134,00 €	100 240,00 €
115 95,00 €	350 128,00 €	115 126,00 €	350 163,00 €	115 89,00 €	350 167,00 €	115 241,00 €
130 97,00 €	400 161,00 €	130 130,00 €	400 196,00 €	130 97,00 €	400 263,00 €	130 242,00 €
150 99,00 €	450 207,00 €	150 132,00 €	450 241,00 €	150 97,00 €	450 309,00 €	150 243,00 €
160 99,00 €	500 237,00 €	160 133,00 €	500 270,00 €	160 98,00 €	500 321,00 €	160 244,00 €
180 101,00 €	600 290,00 €	180 134,00 €	600 302,00 €	180 99,00 €	600 348,00 €	180 245,00 €
200 105,00 €		200 140,00 €		200 101,00 €		200 249,00 €
225 106,00 €		225 141,00 €		225 105,00 €		225 251,00 €
						250 253,00 €

DW-FU



System DW-FU



Extension 30x30mm for DW20 single-braced l=1000mm

Extension 30x30mm for DW20 single-braced l=500mm

Wall bracket static, 50mm

Wall bracket static, adjustable 50-150mm

Wall bracket static, adjustable 50-250mm

Wall bracket static, adjustable 50-360mm

Adjustable wall bracket Design Plus 50-150mm



DW86		DW85		DW45Ø		DW46Ø		DW47Ø		DW48Ø		DW386Ø	
78,00 €		57,00 €		130	88,00 €	130	157,00 €	130	195,00 €	225	250,00 €	080	81,00 €
				150	94,00 €	150	174,00 €	150	197,00 €	250	265,00 €	100	82,00 €
				160	95,00 €	160	175,00 €	160	198,00 €	300	267,00 €	115	83,00 €
				180	95,00 €	180	196,00 €	180	199,00 €	350	274,00 €	130	84,00 €
				200	103,00 €	200	198,00 €	200	201,00 €	400	295,00 €	150	86,00 €
				225	117,00 €	225	210,00 €	225	213,00 €	450	331,00 €	160	87,00 €
				250	121,00 €	250	219,00 €	250	225,00 €	500	342,00 €	180	88,00 €
				300	135,00 €	300	222,00 €	300	242,00 €	600	437,00 €	200	89,00 €
				350	149,00 €	350	229,00 €	350	243,00 €			225	94,00 €
				400	176,00 €	400	247,00 €	400	259,00 €			250	97,00 €
				450	220,00 €	450	274,00 €	450	289,00 €				
				500	239,00 €	500	299,00 €	500	313,00 €				
				600	259,00 €	600	345,00 €	600	357,00 €				

Adjustable wall bracket Design Plus 50-250mm

Adjustable wall bracket Design Plus 250-360mm

Wall part of DW20 adjustable for wall bracket 250mm and above, single-braced

Wall part of DW20 adjustable for wall bracket 250mm and above, double-braced

Wall part of DW22 for adjustable wall bracket 50-150mm, single-braced

Wall part of DW22 for adjustable wall bracket 50-150mm, double-braced

Wall part of DW23 for adjustable wall bracket 50-250mm, single-braced



DW387Ø		DW389Ø		DW20-1Ø		DW20-1Ø		DW22-1Ø		DW22-1Ø		DW23-1Ø	
080	90,00 €	080	125,00 €	080	55,00 €	250	59,00 €	080	49,00 €	250	51,00 €	080	49,00 €
100	94,00 €	100	126,00 €	100	55,00 €	300	69,00 €	100	49,00 €	300	58,00 €	100	49,00 €
115	95,00 €	115	127,00 €	115	55,00 €	350	84,00 €	115	49,00 €	350	60,00 €	115	49,00 €
130	97,00 €	130	130,00 €	130	55,00 €	400	133,00 €	130	49,00 €	400	69,00 €	130	49,00 €
150	98,00 €	150	132,00 €	150	55,00 €	450	156,00 €	150	49,00 €	450	84,00 €	150	49,00 €
160	99,00 €	160	133,00 €	160	55,00 €	500	163,00 €	160	49,00 €	500	95,00 €	160	49,00 €
180	101,00 €	180	134,00 €	180	55,00 €	600	218,00 €	180	49,00 €	600	126,00 €	180	49,00 €
200	105,00 €	200	140,00 €	200	55,00 €			200	49,00 €			200	49,00 €
225	107,00 €	225	141,00 €	225	55,00 €			225	49,00 €			225	49,00 €
250	110,00 €	250	144,00 €										

Wall part of DW22 for adjustable wall bracket 50-150mm, double-braced

Wall part of DW24 for adjustable wall bracket 250-360mm, single-braced

Wall part of DW24 for adjustable wall bracket 250-360mm, double-braced

Front part of the wall bracket incl. bands

Mat for sound decoupling suitable for DW21

Mat for sound decoupling suitable for DW22 and DW23, for Ø080-225mm

Mat for sound decoupling suitable for DW24 and DW20, for Ø080-225mm



Rgr. ZUAC



Rgr. ZUAC



Rgr. ZUAC

DW23-1Ø		DW24-1Ø		DW24-1Ø		DW332Ø		für Ø ZUAC2242-NR		ZUAC2243	ZUAC2244
250	51,00 €	080	55,00 €	250	59,00 €	080	64,00 €	080-115	52,00 € -1	59,00 €	60,00 €
300	58,00 €	100	55,00 €	300	69,00 €	100	65,00 €				
350	60,00 €	115	55,00 €	350	84,00 €	115	69,00 €	130	57,00 € -2		
400	69,00 €	130	55,00 €	400	133,00 €	130	71,00 €				
450	84,00 €	150	55,00 €	450	156,00 €	150	72,00 €	150-160	58,00 € -3		
500	95,00 €	160	55,00 €	500	163,00 €	160	73,00 €	180	59,00 € -4		
600	126,00 €	180	55,00 €	600	218,00 €	180	74,00 €	200-225	64,00 € -5		
		200	55,00 €			200	75,00 €	250	65,00 € -6		
		225	55,00 €			225	87,00 €	300-350	78,00 € -7		
						250	94,00 €	400-450	81,00 € -8		
						300	105,00 €	500	83,00 € -9		
						350	106,00 €	600	87,00 € -10		
						400	112,00 €				
						450	125,00 €				
						500	147,00 €				
						600	151,00 €				

Mat for sound decoupling suitable for DW22 DW23, DW24 and DW20

Mat for sound decoupling suitable for DW45 DW46, DW47 and DW48, 1 piece

Mat for sound decoupling suitable for DW45 DW46, DW47 and DW48, 1 piece

Mat for sound decoupling suitable for DW389, for Ø080-250mm

Mat for sound decoupling suitable for DW386 and DW387, for Ø080-250mm

Elbow 15°

Elbow 30°



Rgr. ZUAC



Rgr. ZUAC



Rgr. ZUAC



Rgr. ZUAC



Rgr. ZUAC



für Ø ZUAC2245-NR		ZUAC2246	ZUAC2247	ZUAC2272	ZUAC2273	DW16Ø		DW17Ø	
250	80,00 € -2	48,00 €	78,00 €	59,00 €	61,00 €	080	88,00 €	080	94,00 €
300-350	82,00 € -3					100	89,00 €	100	96,00 €
400-450	122,00 € -4					115	94,00 €	115	97,00 €
500	124,00 € -5					130	96,00 €	130	101,00 €
600	125,00 € -6					150	106,00 €	150	111,00 €
						160	111,00 €	160	115,00 €
						180	117,00 €	180	120,00 €
						200	121,00 €	200	126,00 €
						225	125,00 €	225	130,00 €
						250	127,00 €	250	133,00 €
						300	172,00 €	300	193,00 €
						350	219,00 €	350	241,00 €
						400	296,00 €	400	322,00 €
						450	340,00 €	450	373,00 €
						500	424,00 €	500	466,00 €
						600	487,00 €	600	535,00 €



Elbow 42°

Elbow 45°

Elbow 60°

Elbow 87°

Elbow 90°

Elbow configurable 1°-44°

Elbow 87° with inspection door, for oil and gas (up to 400°C/NI)



*1

\$19
em25v

DW2231Ø		DW18Ø		DW84Ø		DW64Ø		DW60Ø		DW2801Ø		DW67Ø	
080	102,00 €	080	102,00 €	080	151,00 €	080	204,00 €	080	204,00 €	080	161,00 €	080	296,00 €
100	103,00 €	100	103,00 €	100	152,00 €	100	205,00 €	100	205,00 €	100	163,00 €	100	297,00 €
115	105,00 €	115	105,00 €	115	156,00 €	115	207,00 €	115	207,00 €	115	165,00 €	115	298,00 €
130	106,00 €	130	106,00 €	130	160,00 €	130	213,00 €	130	213,00 €	130	166,00 €	130	303,00 €
150	112,00 €	150	112,00 €	150	166,00 €	150	219,00 €	150	219,00 €	150	172,00 €	150	312,00 €
160	117,00 €	160	117,00 €	160	172,00 €	160	230,00 €	160	230,00 €	160	175,00 €	160	322,00 €
180	124,00 €	180	124,00 €	180	178,00 €	180	241,00 €	180	241,00 €	180	183,00 €	180	329,00 €
200	140,00 €	200	140,00 €	200	207,00 €	200	247,00 €	200	247,00 €	200	198,00 €	200	367,00 €
225	151,00 €	225	151,00 €	225	213,00 €	225	267,00 €	225	267,00 €	225	211,00 €	225	370,00 €
250	161,00 €	250	161,00 €	250	241,00 €	250	281,00 €	250	281,00 €	250	220,00 €	250	374,00 €
300	227,00 €	300	227,00 €	300	285,00 €	300	348,00 €	300	348,00 €	300	344,00 €	300	378,00 €
350	272,00 €	350	272,00 €	350	310,00 €	350	432,00 €	350	432,00 €	350	389,00 €	350	465,00 €
400	342,00 €	400	342,00 €	400	347,00 €	400	465,00 €	400	465,00 €	400	459,00 €	400	558,00 €
450	424,00 €	450	424,00 €	450	432,00 €	450	493,00 €	450	493,00 €	450	542,00 €	450	579,00 €
500	504,00 €	500	504,00 €	500	493,00 €	500	667,00 €	500	667,00 €	500	621,00 €	500	712,00 €
600	582,00 €	600	582,00 €	600	596,00 €	600	891,00 €	600	891,00 €	600	701,00 €	600	957,00 €

Elbow 90° with inspection door, for oil and gas (up to 400°C/NI)

Elbow 87° with inspection door for solid fuels

Elbow 90° with inspection door for solid fuels (201-600°C/NI)

Elbow 90° with inspection door and design lid for solid fuels, indoors (up to 600°C/NI)

End cap

Bonnet type „Jet“ incl. end cap

Bonnet type „Holland“ with rotatable inspection plate

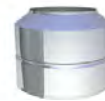
Rgr.
ZUBRgr.
ZUB

DW19Ø		DW67GØ		DW19GØ		DW1228Ø		DW32Ø		JETØ		DW92HSØ	
080	296,00 €	080	309,00 €	080	309,00 €	080	310,00 €	080	78,00 €	130	492,00 €	080	230,00 €
100	297,00 €	100	310,00 €	100	310,00 €	100	311,00 €	100	82,00 €	150	510,00 €	100	230,00 €
115	298,00 €	115	311,00 €	115	311,00 €	115	312,00 €	115	86,00 €	160	533,00 €	115	233,00 €
130	303,00 €	130	317,00 €	130	317,00 €	130	320,00 €	130	88,00 €	180	551,00 €	130	234,00 €
150	312,00 €	150	326,00 €	150	326,00 €	150	328,00 €	150	99,00 €	200	584,00 €	150	236,00 €
160	322,00 €	160	335,00 €	160	335,00 €	160	339,00 €	160	102,00 €	225	657,00 €	160	249,00 €
180	329,00 €	180	343,00 €	180	343,00 €	180	347,00 €	180	103,00 €	250	732,00 €	180	263,00 €
200	367,00 €	200	379,00 €	200	379,00 €	200	386,00 €	200	106,00 €	300	968,00 €	200	274,00 €
225	370,00 €	225	381,00 €	225	381,00 €	225	388,00 €	225	112,00 €			225	342,00 €
250	374,00 €	250	388,00 €	250	388,00 €	250	393,00 €	250	125,00 €			250	373,00 €
300	378,00 €	300	391,00 €	300	391,00 €	300	396,00 €	300	149,00 €			300	498,00 €
350	465,00 €	350	478,00 €	350	478,00 €	350	488,00 €	350	174,00 €			350	565,00 €
400	558,00 €	400	573,00 €	400	573,00 €	400	586,00 €	400	207,00 €			400	618,00 €
450	579,00 €	450	594,00 €	450	594,00 €	450	609,00 €	450	260,00 €				
500	712,00 €	500	727,00 €	500	727,00 €	500	749,00 €	500	320,00 €				
600	957,00 €	600	971,00 €	600	971,00 €	600	1.012,00 €	600	483,00 €				

• *1 When ordering, please specify the desired number of degrees. For solid fuels max. offset 30°, for larger offset please contact our technical department.

Rain cap Rain cap with end terminal Rain cap with spark protection grid Storm collar Storm collar „Special“ Storm collar „Special“ with rear ventilation Storm collar with edge



	DW33Ø	DW1076Ø	DW33AØ	DW31Ø	DW80Ø	DW80HLØ	DW307Ø
080	57,00 €	080 132,00 €	080 117,00 €	080 21,00 €	080 115,00 €	080 119,00 €	080 33,00 €
100	59,00 €	100 134,00 €	100 119,00 €	100 23,00 €	100 127,00 €	100 132,00 €	100 36,00 €
115	61,00 €	115 142,00 €	115 121,00 €	115 25,00 €	115 130,00 €	115 134,00 €	115 37,00 €
130	64,00 €	130 149,00 €	130 124,00 €	130 26,00 €	130 135,00 €	130 141,00 €	130 38,00 €
150	69,00 €	150 164,00 €	150 161,00 €	150 28,00 €	150 145,00 €	150 149,00 €	150 40,00 €
160	71,00 €	160 165,00 €	160 163,00 €	160 29,00 €	160 149,00 €	160 152,00 €	160 41,00 €
180	72,00 €	180 167,00 €	180 165,00 €	180 30,00 €	180 153,00 €	180 160,00 €	180 43,00 €
200	83,00 €	200 187,00 €	200 210,00 €	200 33,00 €	200 165,00 €	200 170,00 €	200 45,00 €
225	88,00 €	225 198,00 €	225 214,00 €	225 34,00 €	225 171,00 €	225 175,00 €	225 45,00 €
250	101,00 €	250 221,00 €	250 225,00 €	250 35,00 €	250 176,00 €	250 186,00 €	250 49,00 €
300	115,00 €	300 260,00 €	300 241,00 €	300 41,00 €	300 218,00 €	300 224,00 €	300 64,00 €
350	120,00 €	350 294,00 €	350 279,00 €	350 51,00 €	350 245,00 €	350 253,00 €	350 80,00 €
400	132,00 €	400 335,00 €	400 289,00 €	400 67,00 €	400 297,00 €	400 305,00 €	400 106,00 €
		450 408,00 €		450 72,00 €	450 342,00 €	450 352,00 €	450 112,00 €
		500 483,00 €		500 78,00 €	500 375,00 €	500 388,00 €	500 125,00 €
		600 682,00 €		600 121,00 €	600 416,00 €	600 428,00 €	600 191,00 €

DW-FU

Storm collar with edge and spacers for rear ventilation Flashing kit 5-15° with storm collar Flashing kit 16-25° with storm collar Flashing kit 26-35° with storm collar Flashing kit 36-45° with storm collar Flat flashing conical with storm collar Cylindrical flat flashing with storm collar

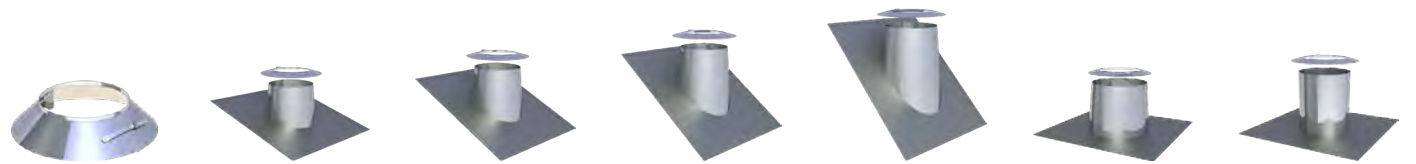

	DW2856Ø	DW81Ø	DW82Ø	DW39Ø	DW83Ø	DW52Ø	DW52ØZYØ
080	38,00 €	080 149,00 €	080 172,00 €	080 198,00 €	080 220,00 €	080 107,00 €	080 107,00 €
100	42,00 €	100 187,00 €	100 205,00 €	100 224,00 €	100 245,00 €	100 111,00 €	100 111,00 €
115	43,00 €	115 189,00 €	115 210,00 €	115 233,00 €	115 250,00 €	115 112,00 €	115 112,00 €
130	44,00 €	130 193,00 €	130 213,00 €	130 239,00 €	130 262,00 €	130 114,00 €	130 114,00 €
150	45,00 €	150 212,00 €	150 235,00 €	150 256,00 €	150 280,00 €	150 119,00 €	150 119,00 €
160	48,00 €	160 221,00 €	160 243,00 €	160 264,00 €	160 287,00 €	160 125,00 €	160 125,00 €
180	50,00 €	180 237,00 €	180 253,00 €	180 275,00 €	180 297,00 €	180 133,00 €	180 133,00 €
200	51,00 €	200 275,00 €	200 285,00 €	200 295,00 €	200 304,00 €	200 164,00 €	200 164,00 €
225	53,00 €	225 301,00 €	225 305,00 €	225 313,00 €	225 321,00 €	225 172,00 €	225 172,00 €
250	55,00 €	250 317,00 €	250 324,00 €	250 329,00 €	250 340,00 €	250 186,00 €	250 186,00 €
300	71,00 €	300 342,00 €	300 350,00 €	300 359,00 €	300 370,00 €	300 227,00 €	300 227,00 €
350	86,00 €	350 432,00 €	350 452,00 €	350 474,00 €	350 493,00 €	350 287,00 €	350 287,00 €
400	112,00 €	400 774,00 €	400 788,00 €	400 800,00 €	400 814,00 €	400 367,00 €	400 367,00 €
450	119,00 €	450 860,00 €	450 872,00 €	450 885,00 €	450 900,00 €	450 423,00 €	450 423,00 €
500	130,00 €	500 973,00 €	500 1.023,00 €	500 1.070,00 €	500 1.119,00 €	500 492,00 €	500 492,00 €
600	197,00 €	600 1.113,00 €	600 1.140,00 €	600 1.167,00 €	600 1.196,00 €	600 594,00 €	600 594,00 €



System DW-FU



Flashing kit 5-15° lead base with storm collar

Flashing kit 16-25° lead base with storm collar

Flashing kit 26-35° lead base with storm collar, cone 150mm

Flashing kit 36-45° lead base with storm collar

Flashing kit 5-15° lead base with storm collar, cone 150mm

Flashing kit 16-25° lead base with storm collar, cone 150mm

Flashing kit 26-35° lead base with storm collar, cone 150mm

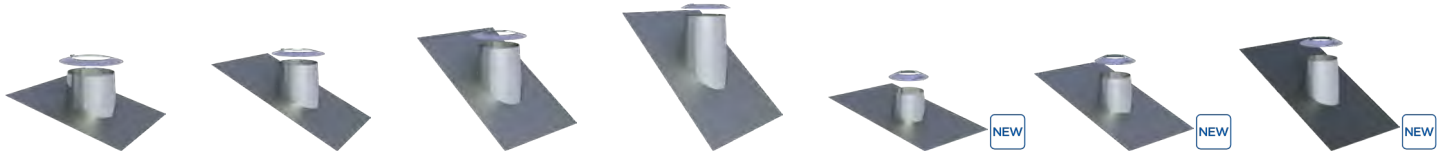

	DW53Ø	DW59Ø	DW38Ø	DW54Ø	DW2935Ø	DW2937Ø	DW2934Ø
080	190,00 €	080 190,00 €	080 190,00 €	080 190,00 €	080 185,00 €	080 185,00 €	080 185,00 €
100	204,00 €	100 204,00 €	100 204,00 €	100 204,00 €	100 195,00 €	100 197,00 €	100 197,00 €
115	209,00 €	115 209,00 €	115 209,00 €	115 209,00 €	115 199,00 €	115 201,00 €	115 204,00 €
130	216,00 €	130 216,00 €	130 216,00 €	130 216,00 €	130 208,00 €	130 208,00 €	130 207,00 €
150	235,00 €	150 235,00 €	150 235,00 €	150 235,00 €	150 227,00 €	150 226,00 €	150 226,00 €
160	242,00 €	160 242,00 €	160 242,00 €	160 242,00 €	160 233,00 €	160 233,00 €	160 228,00 €
180	251,00 €	180 251,00 €	180 251,00 €	180 251,00 €	180 242,00 €	180 241,00 €	180 241,00 €
200	258,00 €	200 258,00 €	200 258,00 €	200 258,00 €	200 249,00 €	200 246,00 €	200 247,00 €
225	285,00 €	225 285,00 €	225 285,00 €	225 285,00 €	225 269,00 €	225 276,00 €	225 261,00 €
250	290,00 €	250 290,00 €	250 290,00 €	250 290,00 €	250 278,00 €	250 282,00 €	250 277,00 €
300	299,00 €	300 299,00 €	300 299,00 €	300 299,00 €			
350	311,00 €	350 311,00 €	350 311,00 €	350 311,00 €			
400	329,00 €	400 329,00 €	400 329,00 €	400 329,00 €			
450	355,00 €	450 355,00 €	450 355,00 €	450 355,00 €			
500	416,00 €	500 416,00 €	500 416,00 €	500 416,00 €			
600	474,00 €	600 474,00 €	600 474,00 €	600 474,00 €			

Flashing kit 36-45° lead base with storm collar, cone 150mm

Flashing kit 5-15° with FastFlash plate elastomer black and storm collar

Flashing kit 5-15° with FastFlash plate elastomer red and storm collar

Flashing kit 16-25° with FastFlash plate elastomer collar black and storm collar

Flashing kit 16-25° with FastFlash plate elastomer collar red and storm collar

Flashing kit 26-35° with FastFlash plate elastomer collar black and storm collar

Flashing kit 26-35° with FastFlash plate elastomer collar red and storm collar

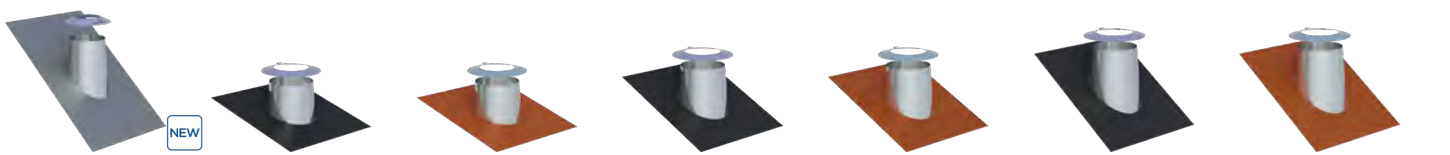

	DW2936Ø	DW2556-1Ø	DW2556-2Ø	DW2558-1Ø	DW2558-2Ø	DW2557-1Ø	DW2557-2Ø
080	186,00 €	080 190,00 €	080 190,00 €	080 190,00 €	080 190,00 €	080 190,00 €	080 190,00 €
100	198,00 €	100 204,00 €	100 204,00 €	100 204,00 €	100 204,00 €	100 204,00 €	100 204,00 €
115	207,00 €	115 209,00 €	115 209,00 €	115 209,00 €	115 209,00 €	115 209,00 €	115 209,00 €
130	210,00 €	130 216,00 €	130 216,00 €	130 216,00 €	130 216,00 €	130 216,00 €	130 216,00 €
150	227,00 €	150 235,00 €	150 235,00 €	150 235,00 €	150 235,00 €	150 235,00 €	150 235,00 €
160	233,00 €	160 242,00 €	160 242,00 €	160 242,00 €	160 242,00 €	160 242,00 €	160 242,00 €
180	242,00 €	180 251,00 €	180 251,00 €	180 251,00 €	180 251,00 €	180 251,00 €	180 251,00 €
200	249,00 €	200 258,00 €	200 258,00 €	200 258,00 €	200 258,00 €	200 258,00 €	200 258,00 €
225	274,00 €	225 285,00 €	225 285,00 €	225 285,00 €	225 285,00 €	225 285,00 €	225 285,00 €
250	279,00 €	250 290,00 €	250 290,00 €	250 290,00 €	250 290,00 €	250 290,00 €	250 290,00 €
		300 299,00 €	300 299,00 €	300 299,00 €	300 299,00 €	300 299,00 €	300 299,00 €

• *1 For wall/ceiling panels, please state the number in °.

Flashing kit 36-45° with FastFlash plate elastomer black and storm collar

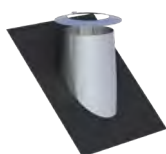

Flashing kit 36-45° with FastFlash plate elastomer red and storm collar

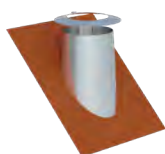

Flashing kit (Silicone) incl. screws and sealing compound, for metal roof, outer Ø 150-300mm (up to 400°C)



Flashing kit (Silicone) incl. screws and sealing compound, for fiber cement corrugated roof, outer Ø 150-300mm (up to 400°C)



Ceiling plate 0° one-piece



Ceiling plate 1-65° one-piece



Ceiling plate 0°, two-piece



DW2551-1Ø		DW2551-2Ø		ZUAC2700	ZUAC2701	DW70Ø		DW71Ø		DW74Ø	
080	190,00 €	080	190,00 €	288,00 €	288,00 €	080	63,00 €	080	69,00 €	080	69,00 €
100	204,00 €	100	204,00 €			100	69,00 €	100	74,00 €	100	75,00 €
115	209,00 €	115	209,00 €			115	71,00 €	115	75,00 €	115	78,00 €
130	216,00 €	130	216,00 €			130	72,00 €	130	78,00 €	130	82,00 €
150	235,00 €	150	235,00 €			150	74,00 €	150	82,00 €	150	95,00 €
160	242,00 €	160	242,00 €			160	75,00 €	160	83,00 €	160	96,00 €
180	251,00 €	180	251,00 €			180	78,00 €	180	84,00 €	180	97,00 €
200	258,00 €	200	258,00 €			200	82,00 €	200	89,00 €	200	110,00 €
225	285,00 €	225	285,00 €			225	94,00 €	225	102,00 €	225	112,00 €
250	290,00 €	250	290,00 €			250	103,00 €	250	112,00 €	250	115,00 €
300	299,00 €	300	299,00 €			300	119,00 €	300	132,00 €	300	128,00 €
						350	144,00 €	350	159,00 €	350	152,00 €
						400	150,00 €	400	166,00 €	400	160,00 €
						450	161,00 €	450	178,00 €	450	174,00 €
						500	172,00 €	500	193,00 €	500	195,00 €
						600	196,00 €	600	217,00 €	600	204,00 €

Ceiling plate 1-65° two-piece



*1

Ventilated ceiling plate, 0°, one-piece



Ventilated ceiling plate, 1-65°, one-piece



*1

Ventilated split ceiling plate 0°, two-piece



Ventilated split ceiling plate 1-65°, two-piece



*1

Ceiling plate with seal to stop steam 0-20° (up to 450°C/NI)

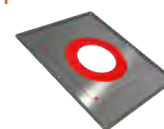

Ceiling plate with seal to stop steam 21-40° (up to 450°C/NI)



DW75Ø		DW70HLØ		DW71HLØ		DW74HLØ		DW75HLØ		DW1702Ø		DW1703Ø	
080	76,00 €	080	99,00 €	080	106,00 €	080	106,00 €	080	114,00 €	080	94,00 €	080	114,00 €
100	84,00 €	100	106,00 €	100	112,00 €	100	112,00 €	100	121,00 €	100	98,00 €	100	120,00 €
115	87,00 €	115	107,00 €	115	114,00 €	115	115,00 €	115	122,00 €	115	102,00 €	115	125,00 €
130	89,00 €	130	109,00 €	130	117,00 €	130	119,00 €	130	126,00 €	130	107,00 €	130	132,00 €
150	105,00 €	150	112,00 €	150	119,00 €	150	130,00 €	150	141,00 €	150	132,00 €	150	160,00 €
160	106,00 €	160	114,00 €	160	120,00 €	160	132,00 €	160	143,00 €	160	134,00 €	160	164,00 €
180	107,00 €	180	115,00 €	180	122,00 €	180	140,00 €	180	144,00 €	180	143,00 €	180	172,00 €
200	121,00 €	200	119,00 €	200	126,00 €	200	147,00 €	200	159,00 €	200	151,00 €	200	182,00 €
225	124,00 €	225	127,00 €	225	140,00 €	225	148,00 €	225	160,00 €	225	163,00 €	225	194,00 €
250	126,00 €	250	140,00 €	250	149,00 €	250	149,00 €	250	164,00 €	250	199,00 €	250	235,00 €
300	143,00 €	300	156,00 €	300	168,00 €	300	166,00 €	300	178,00 €	300	224,00 €	300	255,00 €
350	168,00 €	350	178,00 €	350	195,00 €	350	191,00 €	350	207,00 €				
400	176,00 €	400	188,00 €	400	204,00 €	400	197,00 €	400	214,00 €				
450	195,00 €	450	198,00 €	450	216,00 €	450	213,00 €	450	233,00 €				
500	214,00 €	500	210,00 €	500	227,00 €	500	233,00 €	500	251,00 €				
600	224,00 €	600	234,00 €	600	253,00 €	600	241,00 €	600	260,00 €				



System DW-FU



Ceiling plate with seal to stop steam 41-55° (up to 450°C/NI)

Ceiling plate 0-30° two-piece

Ceiling plate 31-45° two-piece

Ventilated split ceiling plate 0-30°, two-piece

Ventilated split ceiling plate 31-45°, two-piece

Airtight sealing collars 0°-30° for chimneys up to T400

Airtight sealing collars 30°-45° for chimneys up to T400

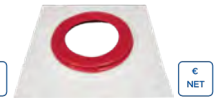
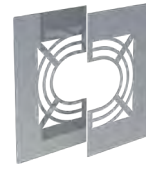
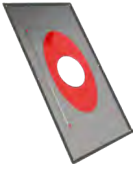

DW17040		DW99V0		DW98V0		DW99VHL0		DW98VHL0		ZUTE21950		ZUTE22320	
080	132,00 €	080	56,00 €	080	69,00 €	080	90,00 €	080	106,00 €	180-195	81,00 €	200-225	107,00 €
100	141,00 €	100	63,00 €	100	74,00 €	100	99,00 €	100	111,00 €	200-225	88,00 €	230-245	120,00 €
115	147,00 €	115	64,00 €	115	75,00 €	115	101,00 €	115	112,00 €	230-245	95,00 €	250-270	130,00 €
130	151,00 €	130	66,00 €	130	78,00 €	130	103,00 €	130	115,00 €	250-270	101,00 €		
150	172,00 €	150	69,00 €	150	82,00 €	150	106,00 €	150	119,00 €				
160	176,00 €	160	71,00 €	160	83,00 €	160	107,00 €	160	120,00 €				
180	188,00 €	180	72,00 €	180	84,00 €	180	109,00 €	180	121,00 €				
200	196,00 €	200	78,00 €	200	89,00 €	200	115,00 €	200	126,00 €				
225	207,00 €	225	88,00 €	225	102,00 €	225	125,00 €	225	140,00 €				
250	256,00 €	250	101,00 €	250	112,00 €	250	137,00 €	250	149,00 €				
300	285,00 €	300	119,00 €	300	132,00 €	300	156,00 €	300	168,00 €				
		350	147,00 €	350	159,00 €	350	184,00 €	350	195,00 €				
		400	153,00 €	400	166,00 €	400	191,00 €	400	202,00 €				
		450	166,00 €	450	178,00 €	450	202,00 €	450	216,00 €				
		500	178,00 €	500	193,00 €	500	216,00 €	500	229,00 €				
		600	205,00 €	600	217,00 €	600	242,00 €	600	253,00 €				

Adaptor EW male/DW-FU

Adaptor EW-FU with female socket/DW-FU

Adaptor DW-FU/EW male

Adaptor DW-FU/EW-FU with female socket

Adaptor EW-FU/DW-FU with integrated wall sleeve straight for FERRO

Adaptor FERRO-LUX/DW-FU

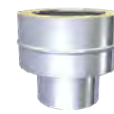

DW370		DW37M0		DW37A0		DW37AM0		DW37GWF0		DW37F0	
080	51,00 €	080	58,00 €	080	51,00 €	080	58,00 €	080	99,00 €	080	58,00 €
100	52,00 €	100	59,00 €	100	52,00 €	100	59,00 €	100	101,00 €	100	59,00 €
115	55,00 €	115	60,00 €	115	55,00 €	115	60,00 €	115	102,00 €	115	60,00 €
130	56,00 €	130	61,00 €	130	56,00 €	130	61,00 €	130	105,00 €	130	61,00 €
150	57,00 €	150	63,00 €	150	57,00 €	150	63,00 €	150	107,00 €	150	63,00 €
160	58,00 €	160	64,00 €	160	58,00 €	160	64,00 €	160	110,00 €	160	64,00 €
180	59,00 €	180	65,00 €	180	59,00 €	180	65,00 €	180	115,00 €	180	65,00 €
200	60,00 €	200	66,00 €	200	60,00 €	200	66,00 €	200	125,00 €	200	66,00 €
225	64,00 €	225	69,00 €	225	64,00 €	225	69,00 €	225	132,00 €	225	69,00 €
250	66,00 €	250	71,00 €	250	66,00 €	250	71,00 €	250	140,00 €	250	71,00 €
300	71,00 €	300	76,00 €	300	71,00 €	300	76,00 €				
350	78,00 €	350	84,00 €	350	78,00 €	350	84,00 €				
400	98,00 €	400	103,00 €	400	98,00 €	400	103,00 €				
450	115,00 €	450	120,00 €	450	115,00 €	450	120,00 €				
500	125,00 €	500	132,00 €	500	125,00 €	500	132,00 €				
600	167,00 €	600	172,00 €	600	167,00 €	600	172,00 €				

Connection piece with integrated wall sleeve

Connection piece with integrated FERRO-wall sleeve

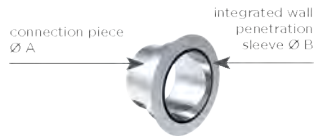

ZUWA7570-Ø				ZUWA757F0-Ø									
A 100	86,00 €	A 150	95,00 €	A 200	107,00 €	A 100	94,00 €	A 150	98,00 €	A 180	103,00 €	A 200	118,00 €
B 080		B 110		B 130		B 080		B 100		B 080		B 160	
A 120	88,00 €	A 150	96,00 €	A 200	109,00 €	A 115	94,00 €	A 150	99,00 €	A 180	104,00 €	A 200	119,00 €
B 080		B 120		B 150		B 080		B 110		B 100		B 180	
A 120	88,00 €	A 150	99,00 €	A 200	111,00 €	A 115	95,00 €	A 150	99,00 €	A 180	111,00 €	A 250	125,00 €
B 100		B 130		B 160		B 100		B 115		B 120		B 200	
A 130	89,00 €	A 160	101,00 €	A 200	112,00 €	A 120	95,00 €	A 150	103,00 €	A 180	110,00 €		
B 080		B 120		B 180		B 080		B 120		B 130			
A 130	89,00 €	A 180	105,00 €	A 225	117,00 €	A 120	95,00 €	A 150	106,00 €	A 180	111,00 €		
B 100		B 120		B 200		B 100		B 130		B 150			
A 130	94,00 €	A 180	103,00 €	A 250	119,00 €	A 130	96,00 €	A 160	99,00 €	A 180	112,00 €		
B 110		B 130		B 200		B 080		B 080		B 160			
A 140	94,00 €	A 180	105,00 €			A 130	96,00 €	A 160	103,00 €	A 200	111,00 €		
B 110		B 150				B 100		B 100		B 100			
A 150	90,00 €	A 180	106,00 €			A 140	99,00 €	A 160	107,00 €	A 200	111,00 €		
B 080		B 160				B 120		B 120		B 120			
A 150	94,00 €	A 200	105,00 €			A 150	97,00 €	A 160	109,00 €	A 200	114,00 €		
B 100		B 120				B 080		B 130		B 150			

Isotherm tape 40mm, price per meter

Closing cap plastic for drain 1/2" (up to 200°C)

Adjustable rafter bracket 500-900mm

Light rafter bracket

Support 800-1200mm

Support with joint 800-1200mm, single-braced

Support with joint 800-1200mm, double-braced



€ NET



€ NET



75ISO40	75ADK1/2	DW55Ø		DW55LØ		DW40Ø		DW40MGØ		DW40MGØ	
4,00 €	4,00 €	080	152,00 €	080	81,00 €	080	101,00 €	080	211,00 €	250	222,00 €
		100	159,00 €	100	82,00 €	100	102,00 €	100	212,00 €	300	240,00 €
		115	160,00 €	115	83,00 €	115	103,00 €	115	213,00 €	350	244,00 €
		130	163,00 €	130	84,00 €	130	105,00 €	130	214,00 €	400	247,00 €
		150	166,00 €	150	86,00 €	150	106,00 €	150	216,00 €	450	259,00 €
		160	187,00 €	160	87,00 €	160	107,00 €	160	217,00 €	500	278,00 €
		180	193,00 €	180	105,00 €	180	109,00 €	180	218,00 €	600	285,00 €
		200	209,00 €	200	107,00 €	200	110,00 €	200	220,00 €		
		225	237,00 €	225	109,00 €	225	111,00 €	225	221,00 €		
		250	242,00 €	250	112,00 €	250	112,00 €				
		300	247,00 €	300	114,00 €	300	127,00 €				
		350	317,00 €	350	117,00 €	350	133,00 €				
		400	342,00 €	400	128,00 €	400	137,00 €				
		450	383,00 €			450	148,00 €				
		500	425,00 €			500	166,00 €				
		600	510,00 €			600	172,00 €				



System DW-FU



3-point guy wire bracket

Mounting set for 3-point guy wire bracket (galvanized)

Anchor cable (galvanized)

Deflector hood with drain incl. end cap (up to 250°C, max. exhaust gas speed 15 m/s)

Stopcock, 1/2" threaded outside (1/2" female socket FU126 not included)

Ceiling suspension for M8 threaded rods

Threaded rod M8, stainless steel l=1000mm



DW42Ø		KEEW237		KEEW242		DW34Ø		FU47		DW61Ø		VL314	
080	37,00 €	56,00 €		13,00 €		080	465,00 €	30,00 €		080	59,00 €	19,00 €	
100	38,00 €					100	467,00 €			100	64,00 €		
115	38,00 €					115	479,00 €			115	65,00 €		
130	40,00 €					130	492,00 €			130	66,00 €		
150	40,00 €					150	525,00 €			150	67,00 €		
160	40,00 €					160	543,00 €			160	69,00 €		
180	41,00 €					180	566,00 €			180	71,00 €		
200	42,00 €					200	607,00 €			200	72,00 €		
225	43,00 €					225	646,00 €			225	73,00 €		
250	44,00 €					250	678,00 €			250	74,00 €		
300	58,00 €					300	901,00 €			300	81,00 €		
350	69,00 €					350	1.001,00 €			350	94,00 €		
400	72,00 €					400	1.121,00 €			400	106,00 €		
450	75,00 €					450	1.260,00 €			450	125,00 €		
500	83,00 €					500	1.700,00 €			500	159,00 €		
600	96,00 €					600	2.464,00 €			600	195,00 €		

Ceiling suspension for perforated sheet metal

2-piece wall bracket for M10 threaded rod

Threaded rod M10, stainless steel l=1000mm

Two-piece mounting clamp for 1/2" pipe

Lightning protection clamp

Closing lid with handle for DW11

Removable soot collector with condensate drain



DW62Ø		614-ZUWA1379Ø		VL316		614-ZUWA1711Ø		DW69Ø		DW43Ø		DW44Ø	
080	56,00 €	145	46,00 €	21,00 €		145	51,00 €	080	37,00 €	080	74,00 €	080	101,00 €
100	59,00 €	165	49,00 €			165	56,00 €	100	38,00 €	100	75,00 €	100	102,00 €
115	60,00 €	180	59,00 €			180	68,00 €	115	40,00 €	115	76,00 €	115	105,00 €
130	61,00 €	195	65,00 €			195	76,00 €	130	41,00 €	130	78,00 €	130	110,00 €
150	63,00 €	215	72,00 €			215	83,00 €	150	42,00 €	150	80,00 €	150	115,00 €
160	64,00 €	225	78,00 €			225	89,00 €	160	43,00 €	160	82,00 €	160	118,00 €
180	65,00 €	245	84,00 €			245	97,00 €	180	44,00 €	180	87,00 €	180	124,00 €
200	66,00 €	265	89,00 €			265	106,00 €	200	45,00 €	200	97,00 €	200	132,00 €
225	67,00 €	290	92,00 €			290	106,00 €	225	49,00 €	225	106,00 €	225	145,00 €
250	69,00 €	315	102,00 €			315	117,00 €	250	50,00 €	250	112,00 €	250	159,00 €
300	78,00 €	365	109,00 €			365	127,00 €	300	58,00 €	300	134,00 €	300	196,00 €
350	86,00 €	415	125,00 €			415	143,00 €	350	69,00 €	350	142,00 €	350	220,00 €
400	98,00 €	465	136,00 €			465	159,00 €	400	72,00 €	400	157,00 €	400	259,00 €
450	111,00 €	515	149,00 €			515	171,00 €	450	75,00 €	450	167,00 €	450	301,00 €
500	135,00 €	565	165,00 €			565	189,00 €	500	83,00 €	500	186,00 €	500	347,00 €
600	174,00 €	665	191,00 €			665	204,00 €	600	96,00 €	600	198,00 €	600	426,00 €

- *1 Deflector hoods for higher requirements available on request.
- *2 Please note the correct assembly according to our assembly instructions „free cantilever height up to 5 m“.

Length 250mm with test point, 1/2" female socket and screw

Drain length 250mm for horizontal and vertical installation, 1/2" threaded nipple

Adjustable length for connection line 320-460mm (up to 600°C/N1)

Locking band (spare part)

Locking band static h=400mm

Folding clamp for 2-point guy wire bracket

Roof hook for mounting guy wire brackets, 2 pieces



DW510		DW14940		DW500		DW410		DW3041S-20		ZUDA1069	ZUDA1070
080	112,00 €	080	202,00 €	080	160,00 €	080	19,00 €	130	76,00 €	33,00 €	32,00 €
100	114,00 €	100	212,00 €	100	166,00 €	100	20,00 €	150	80,00 €		
115	115,00 €	115	219,00 €	115	172,00 €	115	21,00 €	160	84,00 €		
130	124,00 €	130	235,00 €	130	178,00 €	130	22,00 €	180	94,00 €		
150	127,00 €	150	245,00 €	150	209,00 €	150	25,00 €	200	103,00 €		
160	134,00 €	160	256,00 €	160	224,00 €	160	26,00 €				
180	145,00 €	180	275,00 €	180	243,00 €	180	27,00 €				
200	152,00 €	200	291,00 €	200	281,00 €	200	29,00 €				
225	172,00 €	225	321,00 €	225	327,00 €	225	30,00 €				
250	193,00 €	250	348,00 €	250	371,00 €	250	32,00 €				
300	243,00 €	300	421,00 €	300	512,00 €	300	33,00 €				
350	297,00 €	350	494,00 €	350	643,00 €	350	34,00 €				
400	404,00 €	400	621,00 €	400	998,00 €	400	35,00 €				
450	444,00 €	450	682,00 €	450	1.064,00 €	450	36,00 €				
500	456,00 €	500	710,00 €	500	1.126,00 €	500	37,00 €				
600	519,00 €	600	816,00 €	600	1.274,00 €	600	41,00 €				

Roof hook for mounting wall brackets on pitched roofs

Roof hook for mounting wall brackets on pitched roofs (adjustable)

2-point guy wire bracket

Anchor tubes adjustable up to 2m, 2 rods Ø17.1x1.5mm/Ø20x1mm (for wind load zones 1+2, up to Ø200mm)

Anchor tubes adjustable up to 2m, 2 rods Ø38.2x2mm/Ø42.4x2mm (for all wind load zones)

Anchor tubes adjustable up to 3m, 2 rods Ø17.1x1.5mm/Ø20x1mm (for wind load zones 1+2, up to Ø200mm)

Anchor tubes adjustable up to 3m, 2 rods Ø38.2x2mm/Ø42.4x2mm (for all wind load zones)



DW28000		DW28770		DW10570		ZUDA904-2000	ZUDA1678-2000	ZUDA904-3000	ZUDA1678-3000
080	99,00 €	080	264,00 €	080	37,00 €	191,00 €	302,00 €	219,00 €	345,00 €
100	99,00 €	100	265,00 €	100	38,00 €				
115	101,00 €	115	267,00 €	115	38,00 €				
130	106,00 €	130	272,00 €	130	40,00 €				
150	107,00 €	150	274,00 €	150	40,00 €				
160	107,00 €	160	275,00 €	160	40,00 €				
180	110,00 €	180	276,00 €	180	41,00 €				
200	117,00 €	200	285,00 €	200	42,00 €				
				225	42,00 €				
				250	43,00 €				
				300	58,00 €				
				350	69,00 €				
				400	72,00 €				



Anchor tubes adjustable up to 4m, 2 rods Ø17.1x1.5mm/ Ø20x1mm (for wind load zones 1+2, up to Ø200mm)

Anchor tubes adjustable up to 4m, 2 rods Ø38.2x2mm/ Ø42.4x2mm (for all wind load zones)

Stainless steel cantilever with sliding static wall bracket

ZUDA904-4000	ZUDA1678-4000	ZUTE1334Ø
302,00 €	470,00 €	080 747,00 €
		100 749,00 €
		115 751,00 €
		130 754,00 €
		150 757,00 €

PRODUCT SOLUTIONS FOR THE NEW DISCHARGE CONDITIONS

All components in this price list with the BlmSchV reference have been specially developed with structural solutions to meet the new discharge requirements.

On our website, in the special “New discharge conditions”, we not only provide detailed information on the topic, but also a condensed article overview of all relevant components for you to [download](#).



*1 When ordering, please specify the system diameter and distance from the wall!



DESCRIPTION

Double wall, pressure-tight stainless steel chimney

MATERIAL

Inside: 1.4404 (316L) / 1.4571 (316Ti)

Outside: 1.4301 (304)

Others on request

FINISHING

Highly polished

Optional: matt + 15%, painted: reduced discount (see condition agreement), brushed + 15%, cooper + 80%

When changing from DW-FU to copper, special adaptor DW1607 is needed.

(Replacement paint for touch up must be specifically ordered:

Code: LACK-DOSE, € 17.00 net per 400 ml can)

WALL THICKNESS

Inside / Outside each 0.6 mm

Others on request

INSIDE DIAMETER

80 - 600 mm

Others on request up to 1200 mm

Copper is only available in Ø 80, 100, 115, 130, 150, 160, 180, 200, 225, 250 and 300 mm

INSULATION

Mineral insulation 32.5 mm thick, 50 mm insulation available subject to a surcharge

CONNECTION

Socket/bead plug-and-socket connection with special internal gasket and external locking band

LOCKING BAND

Included. For an assembly without T-connection, an additional locking band must be ordered for the chimney top.

GASKET

The gasket supplied varies depending on the diameter (EPDM up to 120°C or silicone up to 200°C). All possible options can be found from the table on the next page. The prices of variants not listed in the price list are available on request.

The actual price charged for components incl. gasket may differ from the price stated here, as there may be minimal differences depending on your individual discount composition of DW discount (component) and FU discount (gasket).

ORDER CODE

When ordering, please replace the placeholder “...” in the article code with the letter for the desired gasket (Standard gasket varies depending on Ø, see table).



CHARACTERISTICS

- DW-FU basic parts are made positive pressure tight by insertion of a gasket in a moulded bead
- Additional special DW-AL supplementary components available
- Moisture resistant

APPLICATION AREAS

- Standard heating appliances for oil and gas
- Condensing boilers

CE MARK NUMBER

0036 CPR 9174 003

CE CLASSIFICATIONS ACC. TO DIN EN 1856 - 1

T120 - N1 - W - V2 - L50060 - O00 (with EPDM gasket)

T120 - P1 - W - V2 - L50060 - O00 (with EPDM gasket)

T200 - N1 - W - V2 - L50060 - O00 (with Silicone gasket)

T200 - P1 - W - V2 - L50060 - O00 (with Silicone gasket)

CONNECTING PIPE

CE MARK NUMBER

0036 CPR 9174 050

CE CLASSIFICATIONS ACC. TO DIN EN 1856-2

T120 - P1 - W - V2 - L50060 - O00M (with EPDM gasket)

T120 - N1 - W - V2 - L50060 - O00M (with EPDM gasket)

T200 - P1 - W - V2 - L50060 - O00M (with Silicone gasket)

T200 - N1 - W - V2 - L50060 - O00M (with Silicone gasket)



POSSIBLE SEALING VARIANTS

Variant	EPDM (ALBI367)			Silicone (ALBI26)		
	A	B	C	D	E	F
Ø	attached	inserted	glued-in	attached	inserted	glued-in
080 mm	x	x	x	x	x	x
100 mm	x	x	x	x	x	x
115 mm	x	x	x	x	x	x
130 mm	x	x	x	x	x	x
150 mm	x	x	x	x	x	x
160 mm	x	x	x	x	x	x
180 mm	x	x	x	x	x	x
200 mm	x	x	x	x	x	x
225 mm				x	x	x
250 mm	x		x	x		x
300 mm	x		x	x		x
350 mm	x		x	x		x
400 mm	x		x	x		x
450 mm				x		x
500 mm				x		x
600 mm				x		x

Adjustable plates for wall support 50-150mm

Adjustable plates for wall support 150-250mm

Adjustable plates for wall support 250-360mm

Cantilevers type I 350mm

Cantilevers type II 500mm

Cantilevers Type III 750mm

Cantilevers type IV 1030mm



	DW01Ø	DW02Ø	DW49Ø	DW391	DW392	DW393	DW407
080	74,00 €	080 98,00 €	080 128,00 €	117,00 €	132,00 €	161,00 €	264,00 €
100	75,00 €	100 99,00 €	100 132,00 €				
115	76,00 €	115 101,00 €	115 140,00 €				
130	78,00 €	130 112,00 €	130 147,00 €				
150	83,00 €	150 140,00 €	150 184,00 €				
160	105,00 €	160 150,00 €	160 198,00 €				
180	112,00 €	180 165,00 €	180 217,00 €				
200	175,00 €	200 278,00 €	200 444,00 €				
225	199,00 €	225 285,00 €	225 462,00 €				
250	236,00 €	250 289,00 €	250 474,00 €				
300	262,00 €	300 305,00 €	300 532,00 €				
350	321,00 €	350 363,00 €	350 573,00 €				
400	391,00 €	400 451,00 €					
450	448,00 €	450 506,00 €					
500	505,00 €	500 520,00 €					
600	615,00 €	600 657,00 €					

- *1 From DN350 upwards, the bracket plates must be mounted rotated by 180° contrary to the illustration! (see assembly instructions)

CALCULATION OF THE MAXIMUM WALL DISTANCE OF WALL SUPPORT & CROSS BEAM FOR THE DW-AL SYSTEM

Total length of the wall support 350 mm Total length of the wall support 500 mm Total length of the wall support 750 mm Total length of the wall support 1030 mm Component length (e.g. 350 mm type I) - 15 mm - (Ø inside + 65 mm) = max. wall distance

DW391		DW392		DW393		DW407	
Inner tube Ø	max. wall clearance in mm	Inner tube Ø	max. wall clearance in mm	Inner tube Ø	max. wall clearance in mm	Inner tube Ø	max. wall clearance in mm
080	190	080	340	080	590	080	870
100	170	100	320	100	570	100	850
130	140	130	290	130	540	130	820
150	120	150	270	150	520	150	800
160	125	160	275	160	525	160	805
180	90	180	240	180	490	180	770
200	70	200	220	200	470	200	750
225	45	225	195	225	445	225	725
		250	170	250	420	250	700
		300	120	300	370	300	650
		350	70	350	320	350	600
				400	270	400	550
				450	220	450	500
				500	170	500	450
				600	85	600	365

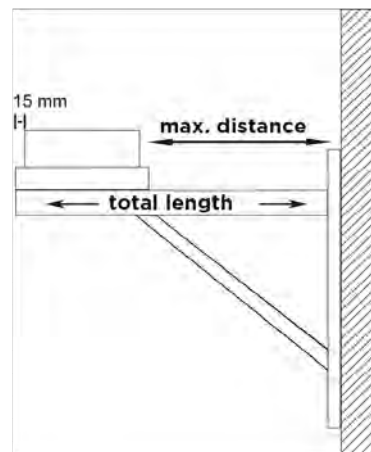

Water deflectors for wall support, 2 pieces Water deflectors for wall support, 2 pieces Water deflectors for wall support, 2 pieces Adjustable support foot 250-690mm with side drain and 1/2" threaded nipple Adjustable support foot 250-1190mm with side drain and 1/2" threaded nipple Adjustable support foot 610-1190mm, drain at bottom, 1/2" threaded nipple and door for condensate collector Adjustable support for elbow with base support l=500mm

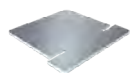

€ NET



€ NET



€ NET



ZUTE1425	ZUTE1426	ZUTE1427	DWAL...03Ø	DWAL...04Ø	DWAL...1017Ø	DWA1144Ø
11,00 €	11,00 €	11,00 €	A 080 245,00 €	A 080 336,00 €	A 080 447,00 €	145 119,00 €
			A 100 253,00 €	A 100 338,00 €	A 100 449,00 €	165 122,00 €
			A 115 258,00 €	A 115 340,00 €	A 115 452,00 €	180 125,00 €
			A 130 263,00 €	A 130 349,00 €	A 130 459,00 €	195 144,00 €
			A 150 267,00 €	A 150 350,00 €	A 150 462,00 €	215 147,00 €
			A 160 285,00 €	A 160 359,00 €	A 160 471,00 €	225 156,00 €
			A 180 302,00 €	A 180 372,00 €	A 180 483,00 €	245 159,00 €
			A 200 322,00 €	A 200 380,00 €	A 200 492,00 €	265 160,00 €
			D 225 322,00 €	D 225 379,00 €	D 225 492,00 €	290 161,00 €
			C 250 325,00 €	C 250 381,00 €	C 250 494,00 €	315 165,00 €
			C 300 480,00 €	C 300 507,00 €		365 199,00 €
			C 350 487,00 €	C 350 524,00 €		415 220,00 €
			C 400 500,00 €	C 400 535,00 €		465 253,00 €
			F 450 517,00 €	F 450 547,00 €		515 299,00 €
			F 500 538,00 €	F 500 690,00 €		565 341,00 €
			F 600 639,00 €	F 600 710,00 €		665 386,00 €



System DW-AL



Elbow 87° with support

Base plate with plug-in ring for bracket with support

Condensate collection bucket

Round base plate and drain and adjustable wall bracket up to 200mm (max. installation height 8m)

Base plate with condensate drain at the bottom and 1/2" nipple

Base plate with condensate side drain and 1/2" nipple

Base plate for mounting on a bracket with side drain and 1/2" threaded nipple



*1



Rgr. SC

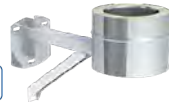

DWAL...57Ø		DWA2803Ø		ZUTE1255		DWAL...384Ø		DWAL...05Ø		DWAL...06Ø		DWAL...66Ø	
A 080	249,00 €	145	57,00 €	66,00 €		A 080	156,00 €	A 080	107,00 €	A 080	128,00 €	A 080	127,00 €
A 100	264,00 €	165	59,00 €			A 100	164,00 €	A 100	112,00 €	A 100	130,00 €	A 100	129,00 €
A 115	270,00 €	180	63,00 €			A 115	166,00 €	A 115	114,00 €	A 115	133,00 €	A 115	137,00 €
A 130	279,00 €	195	69,00 €			A 130	172,00 €	A 130	123,00 €	A 130	149,00 €	A 130	144,00 €
A 150	324,00 €	215	76,00 €			A 150	187,00 €	A 150	127,00 €	A 150	167,00 €	A 150	164,00 €
A 160	336,00 €	225	78,00 €			A 160	210,00 €	A 160	134,00 €	A 160	182,00 €	A 160	173,00 €
A 180	349,00 €	245	80,00 €			A 180	228,00 €	A 180	146,00 €	A 180	192,00 €	A 180	186,00 €
A 200	432,00 €	265	81,00 €			A 200	242,00 €	A 200	152,00 €	A 200	201,00 €	A 200	194,00 €
D 225	488,00 €	315	83,00 €					D 225	156,00 €	D 225	225,00 €	D 225	219,00 €
C 250	542,00 €	365	88,00 €					C 250	164,00 €	C 250	248,00 €	C 250	241,00 €
C 300	651,00 €	415	95,00 €					C 300	175,00 €	C 300	274,00 €	C 300	266,00 €
C 350	722,00 €	465	99,00 €					C 350	273,00 €	C 350	313,00 €	C 350	291,00 €
C 400	821,00 €	515	130,00 €					C 400	334,00 €	C 400	452,00 €	C 400	419,00 €
F 450	925,00 €	565	164,00 €					F 450	415,00 €	F 450	485,00 €	F 450	463,00 €
F 500	1.028,00 €	665	174,00 €					F 500	468,00 €	F 500	548,00 €	F 500	528,00 €
F 600	1.236,00 €							F 600	570,00 €	F 600	639,00 €	F 600	639,00 €

Base plate without drain

Base plate without drain, suitable for elbow with support

Base plate for intermediate support

Base plate for chimney raise with round insert l=220mm, max. height from base plate 1,5m

Inspection length (up to 200°C/P1)

T-87° with drip nose

T-90° with drip nose

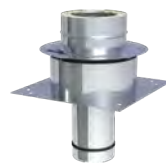
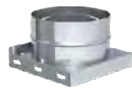
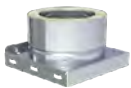

DWAL...09Ø		DWA09Ø		DWAL...07Ø		DWAL...08Ø		DWAL...10Ø		DWAL...11Ø		DWAL...317Ø	
A 080	89,00 €	145	58,00 €	A 080	114,00 €	A 080	172,00 €	A 080	365,00 €	A 080	247,00 €	A 080	247,00 €
A 100	90,00 €	165	60,00 €	A 100	117,00 €	A 100	189,00 €	A 100	382,00 €	A 100	248,00 €	A 100	248,00 €
A 115	92,00 €	180	63,00 €	A 115	121,00 €	A 115	196,00 €	A 115	386,00 €	A 115	254,00 €	A 115	254,00 €
A 130	100,00 €	195	64,00 €	A 130	136,00 €	A 130	209,00 €	A 130	392,00 €	A 130	263,00 €	A 130	263,00 €
A 150	104,00 €	215	69,00 €	A 150	150,00 €	A 150	230,00 €	A 150	411,00 €	A 150	303,00 €	A 150	303,00 €
A 160	107,00 €	225	72,00 €	A 160	164,00 €	A 160	249,00 €	A 160	419,00 €	A 160	313,00 €	A 160	313,00 €
A 180	112,00 €	245	75,00 €	A 180	173,00 €	A 180	273,00 €	A 180	430,00 €	A 180	329,00 €	A 180	329,00 €
A 200	114,00 €	265	76,00 €	A 200	178,00 €	A 200	307,00 €	A 200	451,00 €	A 200	402,00 €	A 200	402,00 €
D 225	117,00 €	290	78,00 €	D 225	197,00 €	D 225	334,00 €	D 225	466,00 €	D 225	447,00 €	D 225	447,00 €
C 250	119,00 €	315	80,00 €	C 250	223,00 €	C 250	364,00 €	C 250	487,00 €	C 250	501,00 €	C 250	501,00 €
C 300	122,00 €	365	82,00 €	C 300	239,00 €	C 300	406,00 €	C 300	517,00 €	C 300	598,00 €	C 300	598,00 €
C 350	134,00 €	415	94,00 €	C 350	268,00 €	C 350	413,00 €	C 350	560,00 €	C 350	640,00 €	C 350	640,00 €
C 400	201,00 €	465	160,00 €	C 400	379,00 €	C 400	495,00 €	C 400	779,00 €	C 400	834,00 €	C 400	834,00 €
F 450	268,00 €	515	219,00 €	F 450	440,00 €	F 450	551,00 €	F 450	814,00 €	F 450	896,00 €	F 450	896,00 €
F 500	308,00 €	565	258,00 €	F 500	500,00 €	F 500	586,00 €	F 500	881,00 €	F 500	991,00 €	F 500	991,00 €
F 600	328,00 €	665	267,00 €	F 600	578,00 €	F 600	790,00 €	F 600	936,00 €	F 600	1.100,00 €	F 600	1.100,00 €

- *1 Can be flexibly extended downwards with a length element DWA13/14/15 from system FURADO-A

T-45° with drip nose Length 1000mm Length 500mm Length 250mm Wall bracket 50mm Adjustable wall bracket 50-150mm, single-braced Wall bracket adjustable 50-150mm, double-braced



DWAL... 12Ø		DWAL... 13Ø		DWAL... 14Ø		DWAL... 15Ø		DW21Ø		DW22Ø		DW22Ø	
A 080	363,00 €	A 080	181,00 €	A 080	106,00 €	A 080	85,00 €	080	49,00 €	080	81,00 €	250	97,00 €
A 100	365,00 €	A 100	182,00 €	A 100	107,00 €	A 100	87,00 €	100	50,00 €	100	82,00 €	300	112,00 €
A 115	367,00 €	A 115	184,00 €	A 115	114,00 €	A 115	90,00 €	115	52,00 €	115	82,00 €	350	117,00 €
A 130	395,00 €	A 130	195,00 €	A 130	121,00 €	A 130	94,00 €	130	55,00 €	130	83,00 €	400	133,00 €
A 150	422,00 €	A 150	221,00 €	A 150	134,00 €	A 150	103,00 €	150	56,00 €	150	84,00 €	450	167,00 €
A 160	437,00 €	A 160	237,00 €	A 160	143,00 €	A 160	107,00 €	160	57,00 €	160	84,00 €	500	186,00 €
A 180	455,00 €	A 180	249,00 €	A 180	156,00 €	A 180	112,00 €	180	58,00 €	180	86,00 €	600	249,00 €
A 200	591,00 €	A 200	276,00 €	A 200	165,00 €	A 200	130,00 €	200	59,00 €	200	89,00 €		
D 225	656,00 €	D 225	319,00 €	D 225	182,00 €	D 225	141,00 €	225	60,00 €	225	94,00 €		
C 250	725,00 €	C 250	359,00 €	C 250	200,00 €	C 250	156,00 €	250	64,00 €				
C 300	825,00 €	C 300	433,00 €	C 300	258,00 €	C 300	203,00 €	300	75,00 €				
C 350	897,00 €	C 350	567,00 €	C 350	322,00 €	C 350	226,00 €	350	78,00 €				
C 400	1.239,00 €	C 400	639,00 €	C 400	433,00 €	C 400	355,00 €	400	83,00 €				
F 450	1.339,00 €	F 450	674,00 €	F 450	477,00 €	F 450	377,00 €	450	98,00 €				
F 500	1.477,00 €	F 500	743,00 €	F 500	499,00 €	F 500	404,00 €	500	119,00 €				
F 600	1.647,00 €	F 600	856,00 €	F 600	570,00 €	F 600	458,00 €	600	124,00 €				

DW-AL

Wall bracket adjustable 50-250mm, single-braced

Wall bracket adjustable 50-250mm, double-braced

Wall bracket adjustable 250-360mm, single-braced

Adjustable wall bracket 250-360mm, double-braced

Wall and head piece for wall bracket, wall distance min 250mm, single-braced

Wall and head piece for wall bracket, wall distance min 250mm, double-braced

Adjustable wall bracket with joint, 140-300mm



DW23Ø		DW23Ø		DW24Ø		DW24Ø		DW20Ø		DW20Ø		DW24MGØ	
080	94,00 €	250	110,00 €	080	126,00 €	250	144,00 €	080	87,00 €	250	115,00 €	080	239,00 €
100	95,00 €	300	125,00 €	100	126,00 €	300	160,00 €	100	89,00 €	300	134,00 €	100	240,00 €
115	95,00 €	350	128,00 €	115	126,00 €	350	163,00 €	115	89,00 €	350	167,00 €	115	241,00 €
130	97,00 €	400	161,00 €	130	130,00 €	400	196,00 €	130	97,00 €	400	263,00 €	130	242,00 €
150	99,00 €	450	207,00 €	150	132,00 €	450	241,00 €	150	97,00 €	450	309,00 €	150	243,00 €
160	99,00 €	500	237,00 €	160	133,00 €	500	270,00 €	160	98,00 €	500	321,00 €	160	244,00 €
180	101,00 €	600	290,00 €	180	134,00 €	600	302,00 €	180	99,00 €	600	348,00 €	180	245,00 €
200	105,00 €			200	140,00 €			200	101,00 €			200	249,00 €
225	106,00 €			225	141,00 €			225	105,00 €			225	251,00 €
												250	253,00 €



System DW-AL



Extension 30x30mm for DW20 single-braced l=1000mm

Extension 30x30mm for DW20 single-braced l=500mm

Wall bracket static, 50mm

Wall bracket static, adjustable 50-150mm

Wall bracket static, adjustable 50-250mm

Wall bracket static, adjustable 50-360mm

Adjustable wall bracket Design Plus 50-150mm

DW86	DW85	DW45Ø		DW46Ø		DW47Ø		DW48Ø		DW386Ø	
78,00 €	57,00 €	225	117,00 €	225	210,00 €	225	213,00 €	225	250,00 €	080	81,00 €
		250	121,00 €	250	219,00 €	250	225,00 €	250	265,00 €	100	82,00 €
		300	135,00 €	300	222,00 €	300	242,00 €	300	267,00 €	115	83,00 €
		350	149,00 €	350	229,00 €	350	243,00 €	350	274,00 €	130	84,00 €
		400	176,00 €	400	247,00 €	400	259,00 €	400	295,00 €	150	86,00 €
		450	220,00 €	450	274,00 €	450	289,00 €	450	331,00 €	160	87,00 €
		500	239,00 €	500	299,00 €	500	313,00 €	500	342,00 €	180	88,00 €
		600	259,00 €	600	345,00 €	600	357,00 €	600	437,00 €	200	89,00 €
										225	94,00 €
										250	97,00 €

Adjustable wall bracket Design Plus 50-250mm

Adjustable wall bracket Design Plus 250-360mm

Wall part of DW20 adjustable for wall bracket 250mm and above, single-braced

Wall part of DW20 adjustable for wall bracket 250mm and above, double-braced

Wall part of DW22 for adjustable wall bracket 50-150mm, single-braced

Wall part of DW22 for adjustable wall bracket 50-150mm, double-braced

Wall part of DW23 for adjustable wall bracket 50-250mm, single-braced

DW387Ø		DW389Ø		DW20-1Ø		DW20-1Ø		DW22-1Ø		DW22-1Ø		DW23-1Ø	
080	90,00 €	080	125,00 €	080	55,00 €	250	59,00 €	080	49,00 €	250	51,00 €	080	49,00 €
100	94,00 €	100	126,00 €	100	55,00 €	300	69,00 €	100	49,00 €	300	58,00 €	100	49,00 €
115	95,00 €	115	127,00 €	115	55,00 €	350	84,00 €	115	49,00 €	350	60,00 €	115	49,00 €
130	97,00 €	130	130,00 €	130	55,00 €	400	133,00 €	130	49,00 €	400	69,00 €	130	49,00 €
150	98,00 €	150	132,00 €	150	55,00 €	450	156,00 €	150	49,00 €	450	84,00 €	150	49,00 €
160	99,00 €	160	133,00 €	160	55,00 €	500	163,00 €	160	49,00 €	500	95,00 €	160	49,00 €
180	101,00 €	180	134,00 €	180	55,00 €	600	218,00 €	180	49,00 €	600	126,00 €	180	49,00 €
200	105,00 €	200	140,00 €	200	55,00 €			200	49,00 €			200	49,00 €
225	107,00 €	225	141,00 €	225	55,00 €			225	49,00 €			225	49,00 €
250	110,00 €	250	144,00 €										

Wall part of DW22 for adjustable wall bracket 50-150mm, double-braced

Wall part of DW24 for adjustable wall bracket 250-360mm, single-braced

Wall part of DW24 for adjustable wall bracket 250-360mm, double-braced

Front part of the wall bracket incl. bands

Mat for sound decoupling suitable for DW21

Mat for sound decoupling suitable for DW22 and DW23, for Ø80-250mm

Mat for sound decoupling suitable for DW24 and DW20, for Ø80-250mm



Rgr. ZUAC



Rgr. ZUAC



Rgr. ZUAC

DW23-1Ø		DW24-1Ø		DW24-1Ø		DW332Ø		für Ø ZUAC2242-NR		ZUAC2243	ZUAC2244
250	51,00 €	080	55,00 €	250	59,00 €	080	64,00 €	080-115	52,00 € -1	59,00 €	60,00 €
300	58,00 €	100	55,00 €	300	69,00 €	100	65,00 €				
350	60,00 €	115	55,00 €	350	84,00 €	115	69,00 €	130	57,00 € -2		
400	69,00 €	130	55,00 €	400	133,00 €	130	71,00 €				
450	84,00 €	150	55,00 €	450	156,00 €	150	72,00 €	150-160	58,00 € -3		
500	95,00 €	160	55,00 €	500	163,00 €	160	73,00 €	180	59,00 € -4		
600	126,00 €	180	55,00 €	600	218,00 €	180	74,00 €	200-225	64,00 € -5		
		200	55,00 €			200	75,00 €	250	65,00 € -6		
		225	55,00 €			225	87,00 €	300-350	78,00 € -7		
						250	94,00 €	400-450	81,00 € -8		
						300	105,00 €	500	83,00 € -9		
						350	106,00 €	600	87,00 € -10		
						400	112,00 €				
						450	125,00 €				
						500	147,00 €				
						600	151,00 €				

Mat for sound decoupling suitable for DW22 DW23, DW24 and DW20

Mat for sound decoupling suitable for DW45 DW46, DW47 and DW48, 1 piece, for Ø80-450mm

Mat for sound decoupling suitable for DW45 DW46, DW47 and DW48, 1 piece, for Ø500-600mm

Mat for sound decoupling suitable for DW389, for Ø80-250mm

Mat for sound decoupling suitable for DW386 and DW387, for Ø80-250mm

Elbow 15°

Elbow 30°



Rgr. ZUAC



Rgr. ZUAC



Rgr. ZUAC



Rgr. ZUAC



Rgr. ZUAC



für Ø ZUAC2245-NR			ZUAC2246	ZUAC2247	ZUAC2272	ZUAC2273	DWAL...16Ø		DWAL...17Ø	
250	80,00 €	-2	48,00 €	78,00 €	59,00 €	61,00 €	A 080	106,00 €	A 080	110,00 €
300-350	82,00 €	-3					A 100	107,00 €	A 100	113,00 €
400-450	122,00 €	-4					A 115	111,00 €	A 115	115,00 €
500	124,00 €	-5					A 130	117,00 €	A 130	121,00 €
600	125,00 €	-6					A 150	128,00 €	A 150	133,00 €
							A 160	134,00 €	A 160	137,00 €
							A 180	139,00 €	A 180	143,00 €
							A 200	145,00 €	A 200	151,00 €
							D 225	148,00 €	D 225	153,00 €
							C 250	151,00 €	C 250	157,00 €
							C 300	197,00 €	C 300	218,00 €
							C 350	247,00 €	C 350	269,00 €
							C 400	324,00 €	C 400	350,00 €
							F 450	373,00 €	F 450	407,00 €
							F 500	460,00 €	F 500	502,00 €
							F 600	532,00 €	F 600	580,00 €



Elbow 42°

Elbow 45°

Elbow 87°

Elbow 90°

Elbow 87° with inspection door (up to 200°C/PI)

Elbow 90° with inspection door (up to 200°C/PI)

End cap (up to 200°C/PI)



DWAL...2231Ø		DWAL...18Ø		DWAL...64Ø		DWAL...60Ø		DWAL...67Ø		DWAL...19Ø		DWAL32Ø	
A 080	119,00 €	A 080	119,00 €	A 080	219,00 €	A 080	219,00 €	A 080	329,00 €	A 080	331,00 €	080	78,00 €
A 100	121,00 €	A 100	121,00 €	A 100	221,00 €	A 100	221,00 €	A 100	341,00 €	A 100	342,00 €	100	82,00 €
A 115	124,00 €	A 115	124,00 €	A 115	224,00 €	A 115	224,00 €	A 115	346,00 €	A 115	347,00 €	115	84,00 €
A 130	128,00 €	A 130	128,00 €	A 130	231,00 €	A 130	231,00 €	A 130	353,00 €	A 130	356,00 €	130	88,00 €
A 150	134,00 €	A 150	134,00 €	A 150	241,00 €	A 150	241,00 €	A 150	364,00 €	A 150	364,00 €	150	99,00 €
A 160	138,00 €	A 160	138,00 €	A 160	249,00 €	A 160	249,00 €	A 160	375,00 €	A 160	378,00 €	160	101,00 €
A 180	146,00 €	A 180	146,00 €	A 180	262,00 €	A 180	262,00 €	A 180	386,00 €	A 180	389,00 €	180	102,00 €
A 200	163,00 €	A 200	163,00 €	A 200	269,00 €	A 200	269,00 €	A 200	424,00 €	A 200	427,00 €	200	106,00 €
D 225	174,00 €	D 225	174,00 €	D 225	290,00 €	D 225	290,00 €	D 225	449,00 €	D 225	449,00 €	225	112,00 €
C 250	184,00 €	C 250	184,00 €	C 250	304,00 €	C 250	304,00 €	C 250	474,00 €	C 250	474,00 €	250	125,00 €
C 300	251,00 €	C 300	251,00 €	C 300	372,00 €	C 300	372,00 €	C 300	606,00 €	C 300	606,00 €	300	149,00 €
C 350	299,00 €	C 350	299,00 €	C 350	459,00 €	C 350	459,00 €	C 350	715,00 €	C 350	715,00 €	350	174,00 €
C 400	370,00 €	C 400	370,00 €	C 400	494,00 €	C 400	494,00 €	C 400	810,00 €	C 400	810,00 €	400	207,00 €
F 450	458,00 €	F 450	458,00 €	F 450	527,00 €	F 450	527,00 €	F 450	837,00 €	F 450	837,00 €	450	260,00 €
F 500	539,00 €	F 500	539,00 €	F 500	703,00 €	F 500	703,00 €	F 500	970,00 €	F 500	970,00 €	500	320,00 €
F 600	627,00 €	F 600	627,00 €	F 600	936,00 €	F 600	936,00 €	F 600	1.225,00 €	F 600	1.225,00 €	600	483,00 €

Storm collar

Storm collar „Special“

Storm collar „Special“ with rear ventilation

Storm collar with edge

Storm collar with edge and spacers for rear ventilation

Flashing kit 5-15° with storm collar

Flashing kit 16-25° with storm collar

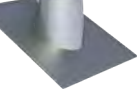
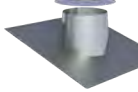

DW31Ø		DW80Ø		DW80HLØ		DW307Ø		DW2856Ø		DW81Ø		DW82Ø	
080	21,00 €	080	115,00 €	080	119,00 €	080	33,00 €	080	38,00 €	080	149,00 €	080	172,00 €
100	23,00 €	100	127,00 €	100	132,00 €	100	36,00 €	100	42,00 €	100	187,00 €	100	205,00 €
115	25,00 €	115	130,00 €	115	134,00 €	115	37,00 €	115	43,00 €	115	189,00 €	115	210,00 €
130	26,00 €	130	135,00 €	130	141,00 €	130	38,00 €	130	44,00 €	130	193,00 €	130	213,00 €
150	28,00 €	150	145,00 €	150	149,00 €	150	40,00 €	150	45,00 €	150	212,00 €	150	235,00 €
160	29,00 €	160	149,00 €	160	152,00 €	160	41,00 €	160	48,00 €	160	221,00 €	160	243,00 €
180	30,00 €	180	153,00 €	180	160,00 €	180	43,00 €	180	50,00 €	180	237,00 €	180	253,00 €
200	33,00 €	200	165,00 €	200	170,00 €	200	45,00 €	200	51,00 €	200	275,00 €	200	285,00 €
225	34,00 €	225	171,00 €	225	175,00 €	225	45,00 €	225	55,00 €	225	301,00 €	225	305,00 €
250	35,00 €	250	176,00 €	250	186,00 €	250	49,00 €	300	71,00 €	250	317,00 €	250	324,00 €
300	41,00 €	300	218,00 €	300	224,00 €	300	64,00 €	350	86,00 €	300	342,00 €	300	350,00 €
350	51,00 €	350	245,00 €	350	253,00 €	350	80,00 €	400	112,00 €	350	432,00 €	350	452,00 €
400	67,00 €	400	297,00 €	400	305,00 €	400	106,00 €	450	119,00 €	400	774,00 €	400	788,00 €
450	72,00 €	450	342,00 €	450	352,00 €	450	112,00 €	500	130,00 €	450	860,00 €	450	872,00 €
500	78,00 €	500	375,00 €	500	388,00 €	500	125,00 €	600	197,00 €	500	973,00 €	500	1.023,00 €
600	121,00 €	600	416,00 €	600	428,00 €	600	191,00 €			600	1.113,00 €	600	1.140,00 €

Flashing kit 26-35° with storm collar

Flashing kit 36-45° with storm collar

Flat flashing conical with storm collar

Cylindrical flat flashing with storm collar

Flashing kit 5-15° lead base with storm collar

Flashing kit 16-25° lead base with storm collar

Flashing kit 26-35° lead base with storm collar, cone 150mm

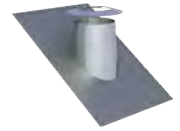
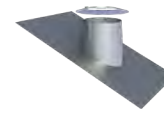
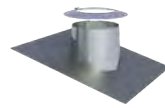
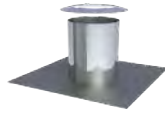
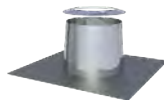
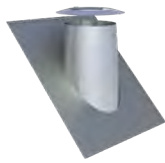
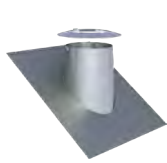

	DW39Ø	DW83Ø	DW52Ø	DW52ØZYØ	DW53Ø	DW59Ø	DW38Ø
080	198,00 €	080 220,00 €	080 107,00 €	080 107,00 €	080 190,00 €	080 190,00 €	080 190,00 €
100	224,00 €	100 245,00 €	100 111,00 €	100 111,00 €	100 204,00 €	100 204,00 €	100 204,00 €
115	233,00 €	115 250,00 €	115 112,00 €	115 112,00 €	115 209,00 €	115 209,00 €	115 209,00 €
130	239,00 €	130 262,00 €	130 114,00 €	130 114,00 €	130 216,00 €	130 216,00 €	130 216,00 €
150	256,00 €	150 280,00 €	150 119,00 €	150 119,00 €	150 235,00 €	150 235,00 €	150 235,00 €
160	264,00 €	160 287,00 €	160 125,00 €	160 125,00 €	160 242,00 €	160 242,00 €	160 242,00 €
180	275,00 €	180 297,00 €	180 133,00 €	180 133,00 €	180 251,00 €	180 251,00 €	180 251,00 €
200	295,00 €	200 304,00 €	200 164,00 €	200 164,00 €	200 258,00 €	200 258,00 €	200 258,00 €
225	313,00 €	225 321,00 €	225 172,00 €	225 172,00 €	225 285,00 €	225 285,00 €	225 285,00 €
250	329,00 €	250 340,00 €	250 186,00 €	250 186,00 €	250 290,00 €	250 290,00 €	250 290,00 €
300	359,00 €	300 370,00 €	300 227,00 €	300 227,00 €	300 299,00 €	300 299,00 €	300 299,00 €
350	474,00 €	350 493,00 €	350 287,00 €	350 287,00 €	350 311,00 €	350 311,00 €	350 311,00 €
400	800,00 €	400 814,00 €	400 367,00 €	400 367,00 €	400 329,00 €	400 329,00 €	400 329,00 €
450	885,00 €	450 900,00 €	450 423,00 €	450 423,00 €	450 355,00 €	450 355,00 €	450 355,00 €
500	1.070,00 €	500 1.119,00 €	500 492,00 €	500 492,00 €	500 416,00 €	500 416,00 €	500 416,00 €
600	1.167,00 €	600 1.196,00 €	600 594,00 €	600 594,00 €	600 474,00 €	600 474,00 €	600 474,00 €

DW-AL

Flashing kit 36-45° lead base with storm collar

Flashing kit 5-15° with FastFlash plate elastomer black and storm collar

Flashing kit 5-15° with FastFlash plate elastomer red and storm collar

Flashing kit 16-25° with FastFlash plate elastomer collar black and storm collar

Flashing kit 16-25° with FastFlash plate elastomer collar red and storm collar

Flashing kit 26-35° with FastFlash plate elastomer collar black and storm collar

Flashing kit 26-35° with FastFlash plate elastomer collar red and storm collar

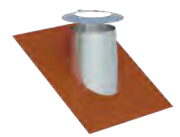
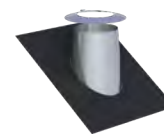
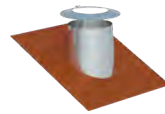
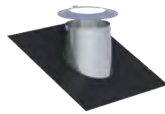
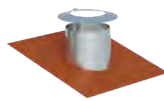
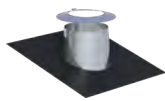
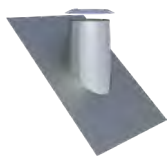

	DW54Ø	DW2556-1Ø	DW2556-2Ø	DW2558-1Ø	DW2558-2Ø	DW2557-1Ø	DW2557-2Ø
080	190,00 €	080 190,00 €	080 190,00 €	080 190,00 €	080 190,00 €	080 190,00 €	080 190,00 €
100	204,00 €	100 204,00 €	100 204,00 €	100 204,00 €	100 204,00 €	100 204,00 €	100 204,00 €
115	209,00 €	115 209,00 €	115 209,00 €	115 209,00 €	115 209,00 €	115 209,00 €	115 209,00 €
130	216,00 €	130 216,00 €	130 216,00 €	130 216,00 €	130 216,00 €	130 216,00 €	130 216,00 €
150	235,00 €	150 235,00 €	150 235,00 €	150 235,00 €	150 235,00 €	150 235,00 €	150 235,00 €
160	242,00 €	160 242,00 €	160 242,00 €	160 242,00 €	160 242,00 €	160 242,00 €	160 242,00 €
180	251,00 €	180 251,00 €	180 251,00 €	180 251,00 €	180 251,00 €	180 251,00 €	180 251,00 €
200	258,00 €	200 258,00 €	200 258,00 €	200 258,00 €	200 258,00 €	200 258,00 €	200 258,00 €
225	285,00 €	225 285,00 €	225 285,00 €	225 285,00 €	225 285,00 €	225 285,00 €	225 285,00 €
250	290,00 €	250 290,00 €	250 290,00 €	250 290,00 €	250 290,00 €	250 290,00 €	250 290,00 €
300	299,00 €	300 299,00 €	300 299,00 €	300 299,00 €	300 299,00 €	300 299,00 €	300 299,00 €
350	311,00 €						
400	329,00 €						
450	355,00 €						
500	416,00 €						
600	474,00 €						



System DW-AL



Flashing kit 36-45° with FastFlash plate elastomer black and storm collar

Flashing kit 36-45° with FastFlash plate elastomer red and storm collar

Flashing kit (Silicone) incl. screws and sealing compound, for metal roof, outer Ø 150-300mm (up to 400°C)

Flashing kit (Silicone) incl. screws and sealing compound, for fiber cement corrugated roof, outer Ø 150-300mm (up to 400°C)

Ceiling plate 0° one-piece

Ceiling plate 1-65° one-piece

Ceiling plate 0° two-piece

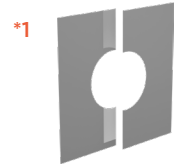
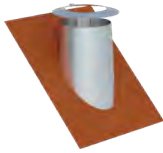
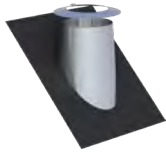

DW2551-1Ø		DW2551-2Ø		ZUAC2700		ZUAC2701		DW70Ø		DW71Ø		DW74Ø	
080	190,00 €	080	190,00 €	288,00 €		288,00 €		080	63,00 €	080	69,00 €	080	69,00 €
100	204,00 €	100	204,00 €					100	69,00 €	100	74,00 €	100	75,00 €
115	209,00 €	115	209,00 €					115	71,00 €	115	75,00 €	115	78,00 €
130	216,00 €	130	216,00 €					130	72,00 €	130	78,00 €	130	82,00 €
150	235,00 €	150	235,00 €					150	74,00 €	150	82,00 €	150	95,00 €
160	242,00 €	160	242,00 €					160	75,00 €	160	83,00 €	160	96,00 €
180	251,00 €	180	251,00 €					180	78,00 €	180	84,00 €	180	97,00 €
200	258,00 €	200	258,00 €					200	82,00 €	200	89,00 €	200	110,00 €
225	285,00 €	225	285,00 €					225	94,00 €	225	102,00 €	225	112,00 €
250	290,00 €	250	290,00 €					250	103,00 €	250	112,00 €	250	115,00 €
300	299,00 €	300	299,00 €					300	119,00 €	300	132,00 €	300	128,00 €
								350	144,00 €	350	159,00 €	350	152,00 €
								400	150,00 €	400	166,00 €	400	160,00 €
								450	161,00 €	450	178,00 €	450	174,00 €
								500	172,00 €	500	193,00 €	500	195,00 €
								600	196,00 €	600	217,00 €	600	204,00 €

Ceiling plate 1-65° two-piece

Ventilated ceiling plate, 0°, one-piece

Ventilated ceiling plate, 1-65°, one-piece

Ventilated split ceiling plate 0°, two-piece

Ventilated split ceiling plate 1-65°, two-piece

Ceiling plate 0-30° two-piece

Ceiling plate 31-45° two-piece

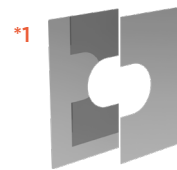
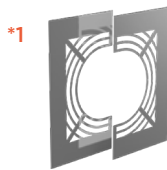
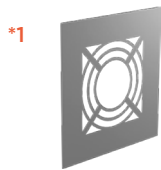

DW75Ø		DW70HLØ		DW71HLØ		DW74HLØ		DW75HLØ		DW99VØ		DW98VØ	
080	76,00 €	080	99,00 €	080	106,00 €	080	106,00 €	080	114,00 €	080	56,00 €	080	69,00 €
100	84,00 €	100	106,00 €	100	112,00 €	100	112,00 €	100	121,00 €	100	63,00 €	100	74,00 €
115	87,00 €	115	107,00 €	115	114,00 €	115	115,00 €	115	122,00 €	115	64,00 €	115	75,00 €
130	89,00 €	130	109,00 €	130	117,00 €	130	119,00 €	130	126,00 €	130	66,00 €	130	78,00 €
150	105,00 €	150	112,00 €	150	119,00 €	150	130,00 €	150	141,00 €	150	69,00 €	150	82,00 €
160	106,00 €	160	114,00 €	160	120,00 €	160	132,00 €	160	143,00 €	160	71,00 €	160	83,00 €
180	107,00 €	180	115,00 €	180	122,00 €	180	140,00 €	180	144,00 €	180	72,00 €	180	84,00 €
200	121,00 €	200	119,00 €	200	126,00 €	200	147,00 €	200	159,00 €	200	78,00 €	200	89,00 €
225	124,00 €	225	127,00 €	225	140,00 €	225	148,00 €	225	160,00 €	225	88,00 €	225	102,00 €
250	126,00 €	250	140,00 €	250	149,00 €	250	149,00 €	250	164,00 €	250	101,00 €	250	112,00 €
300	143,00 €	300	156,00 €	300	168,00 €	300	166,00 €	300	178,00 €	300	119,00 €	300	132,00 €
350	168,00 €	350	178,00 €	350	195,00 €	350	191,00 €	350	207,00 €	350	147,00 €	350	159,00 €
400	176,00 €	400	188,00 €	400	204,00 €	400	197,00 €	400	214,00 €	400	153,00 €	400	166,00 €
450	195,00 €	450	198,00 €	450	216,00 €	450	213,00 €	450	233,00 €	450	166,00 €	450	178,00 €
500	214,00 €	500	210,00 €	500	227,00 €	500	233,00 €	500	251,00 €	500	178,00 €	500	193,00 €
600	224,00 €	600	234,00 €	600	253,00 €	600	241,00 €	600	260,00 €	600	205,00 €	600	217,00 €

• *1 For wall/ceiling panels, please state the number in °.

Ceiling plate 0-30°, two-piece

Ceiling plate 31-45°, two-piece

Adaptor EW /DW-AL Adaptor EW-ALBI male/DW-AL

Adaptor DW-AL/ EW-ALBI male

Isotherm tape 40mm, price per meter Closing cap plastic for drain 1/2" (up to 200°C)



DW99VHLØ		DW98VHLØ		DWAL...37Ø		DWAL...37MØ		DWAL...37AMØ		750ISO40	750ADK1/2
080	90,00 €	080	106,00 €	A 080	69,00 €	A 080	94,00 €	A 080	76,00 €	4,00 €	4,00 €
100	99,00 €	100	111,00 €	A 100	70,00 €	A 100	95,00 €	A 100	77,00 €		
115	101,00 €	115	112,00 €	A 115	74,00 €	A 115	98,00 €	A 115	79,00 €		
130	103,00 €	130	115,00 €	A 130	78,00 €	A 130	105,00 €	A 130	83,00 €		
150	106,00 €	150	119,00 €	A 150	79,00 €	A 150	107,00 €	A 150	85,00 €		
160	107,00 €	160	120,00 €	A 160	81,00 €	A 160	110,00 €	A 160	87,00 €		
180	109,00 €	180	121,00 €	A 180	83,00 €	A 180	113,00 €	A 180	89,00 €		
200	115,00 €	200	126,00 €	A 200	85,00 €	A 200	116,00 €	A 200	91,00 €		
225	125,00 €	225	140,00 €	D 225	87,00 €	D 225	115,00 €	D 225	92,00 €		
250	137,00 €	250	149,00 €	C 250	90,00 €	C 250	119,00 €	C 250	95,00 €		
300	156,00 €	300	168,00 €	C 300	96,00 €	C 300	126,00 €	C 300	101,00 €		
350	184,00 €	350	195,00 €	C 350	106,00 €	C 350	140,00 €	C 350	112,00 €		
400	191,00 €	400	202,00 €	C 400	127,00 €	C 400	161,00 €	C 400	132,00 €		
450	202,00 €	450	216,00 €	F 450	149,00 €	F 450	188,00 €	F 450	154,00 €		
500	216,00 €	500	229,00 €	F 500	161,00 €	F 500	204,00 €	F 500	168,00 €		
600	242,00 €	600	253,00 €	F 600	212,00 €	F 600	262,00 €	F 600	217,00 €		

Fitting 1/2" with inner thread 1/2" suitable for ZUAC2300, ZUAC2301, ZUAC2302, ZUAC2303 and ZUTE1904

Fitting 1/2" to 1/2" suitable for ZUAC2300, ZUAC2301, ZUAC2302, ZUAC2303 and ZUTE1904

Siphon to the centric P1/M1

Siphon to the right P1/M1

Siphon to the left P1/M1

Trompet siphon with 200mm water trap height incl. 1/2" female socket P1/M1

Adjustable rafter bracket 500-900mm



750FITTINGÜ-22 1/2	750FITTINGV-22	ZUAC2300	ZUAC2301	ZUAC2302	ZUAC2303	DW55Ø	
90,00 €	45,00 €	63,00 €	63,00 €	63,00 €	63,00 €	080	152,00 €
						100	159,00 €
						115	160,00 €
						130	163,00 €
						150	166,00 €
						160	187,00 €
						180	193,00 €
						200	209,00 €
						225	237,00 €
						250	242,00 €
						300	247,00 €
						350	317,00 €
						400	342,00 €
						450	383,00 €
						500	425,00 €
						600	510,00 €



System DW-AL



Light rafter bracket

Support 800-1200mm

Support with joint 800-1200mm, single-braced

Support with joint 800-1200mm, double-braced

Inspection length with door for horizontal use (up to 200°C/PI)

Adjustable length for connection line 320-460mm (up to 200°C/PI)

Gasket silicone up to 200°C



DW55LØ		DW40Ø		DW40MGØ		DW40MGØ		DWAL...294Ø		DWAL...50Ø		ALBI26Ø	
080	81,00 €	080	101,00 €	080	211,00 €	250	222,00 €	A 080	261,00 €	A 080	194,00 €	080	20,00 €
100	82,00 €	100	102,00 €	100	212,00 €	300	240,00 €	A 100	262,00 €	A 100	196,00 €	100	21,00 €
115	83,00 €	115	103,00 €	115	213,00 €	350	244,00 €	A 115	264,00 €	A 115	199,00 €	115	22,00 €
130	84,00 €	130	105,00 €	130	214,00 €	400	247,00 €	A 130	286,00 €	A 130	218,00 €	130	25,00 €
150	86,00 €	150	106,00 €	150	216,00 €	450	259,00 €	A 150	305,00 €	A 150	251,00 €	150	25,00 €
160	87,00 €	160	107,00 €	160	217,00 €	500	278,00 €	A 160	319,00 €	A 160	268,00 €	160	26,00 €
180	105,00 €	180	109,00 €	180	218,00 €	600	285,00 €	A 180	329,00 €	A 180	286,00 €	180	27,00 €
200	107,00 €	200	110,00 €	200	220,00 €			A 200	339,00 €	A 200	336,00 €	200	29,00 €
225	109,00 €	225	111,00 €	225	221,00 €			D 225	352,00 €	D 225	388,00 €	225	30,00 €
250	112,00 €	250	112,00 €					C 250	379,00 €	C 250	436,00 €	250	32,00 €
300	114,00 €	300	127,00 €					C 300	425,00 €	C 300	597,00 €	300	33,00 €
350	117,00 €	350	133,00 €					C 350	470,00 €	C 350	746,00 €	350	35,00 €
400	128,00 €	400	137,00 €					C 400	511,00 €			400	37,00 €
		450	148,00 €					F 450	585,00 €			450	42,00 €
		500	166,00 €					F 500	653,00 €			500	45,00 €
		600	172,00 €					F 600	737,00 €			600	56,00 €

Gasket EPDM 120°C

3-point guy wire bracket

Mounting set for 3-point guy wire bracket (galvanized)

Anchor cable (galvanized)

Ceiling suspension for M8 threaded rods

Threaded rod M8, stainless steel l=1000mm

Ceiling suspension for perforated sheet metal



ALBI367Ø		DW42Ø		KEEW237		KEEW242		DW61Ø		VL314		DW62Ø	
080	20,00 €	080	37,00 €	56,00 €		13,00 €		080	59,00 €	19,00 €		080	56,00 €
100	21,00 €	100	38,00 €					100	64,00 €			100	59,00 €
115	22,00 €	115	38,00 €					115	65,00 €			115	60,00 €
130	25,00 €	130	40,00 €					130	66,00 €			130	61,00 €
150	25,00 €	150	40,00 €					150	67,00 €			150	63,00 €
160	26,00 €	160	40,00 €					160	69,00 €			160	64,00 €
180	27,00 €	180	41,00 €					180	71,00 €			180	65,00 €
200	29,00 €	200	42,00 €					200	72,00 €			200	66,00 €
250	32,00 €	225	43,00 €					225	73,00 €			225	67,00 €
300	33,00 €	250	44,00 €					250	74,00 €			250	69,00 €
350	35,00 €	300	58,00 €					300	81,00 €			300	78,00 €
400	37,00 €	350	69,00 €					350	94,00 €			350	86,00 €
		400	72,00 €					400	106,00 €			400	98,00 €
		450	75,00 €					450	125,00 €			450	111,00 €
		500	83,00 €					500	159,00 €			500	135,00 €
		600	96,00 €					600	195,00 €			600	174,00 €

2-piece wall bracket for M10 threaded rod

Threaded rod M10, stainless steel l=1000mm

Lightning protection clamp

Length 250mm with test point, 1/2" female socket and screw

Drain length 250mm for horizontal and vertical installation, 1/2" threaded nipple

Locking band (spare part)

Folding clamp for 2-point guy wire bracket 2 pieces



614-ZUWA1379Ø		VL316	DW69Ø		DWAL...51Ø		DWAL...1494Ø		DW41Ø		ZUDA1069
145	46,00 €	21,00 €	080	37,00 €	A 080	128,00 €	A 080	220,00 €	080	19,00 €	33,00 €
165	49,00 €		100	38,00 €	A 100	131,00 €	A 100	230,00 €	100	20,00 €	
180	59,00 €		115	40,00 €	A 115	133,00 €	A 115	238,00 €	115	21,00 €	
195	65,00 €		130	41,00 €	A 130	143,00 €	A 130	257,00 €	130	22,00 €	
215	72,00 €		150	42,00 €	A 150	149,00 €	A 150	267,00 €	150	25,00 €	
225	78,00 €		160	43,00 €	A 160	154,00 €	A 160	279,00 €	160	26,00 €	
245	84,00 €		180	44,00 €	A 180	166,00 €	A 180	299,00 €	180	27,00 €	
265	89,00 €		200	45,00 €	A 200	174,00 €	A 200	316,00 €	200	29,00 €	
290	92,00 €		225	49,00 €	D 225	195,00 €	D 225	344,00 €	225	30,00 €	
315	102,00 €		250	50,00 €	C 250	217,00 €	C 250	372,00 €	250	32,00 €	
365	109,00 €		300	58,00 €	C 300	268,00 €	C 300	446,00 €	300	33,00 €	
415	125,00 €		350	69,00 €	C 350	325,00 €	C 350	522,00 €	350	34,00 €	
465	136,00 €		400	72,00 €	C 400	433,00 €	C 400	650,00 €	400	35,00 €	
515	149,00 €		450	75,00 €	F 450	478,00 €	F 450	716,00 €	450	36,00 €	
565	165,00 €		500	83,00 €	F 500	492,00 €	F 500	746,00 €	500	37,00 €	
615	186,00 €		600	96,00 €	F 600	564,00 €	F 600	861,00 €	600	41,00 €	
665	191,00 €										

Roof hook for mounting guy wire brackets, 2 pieces

2-point guy wire bracket

Anchor tubes adjustable up to 2m, each consisting of 2 rods Ø17.1x1.5mm/Ø20x1mm (application in wind load zones 1+2, up to Ø200mm)

Anchor tubes adjustable up to 2m, 2 rods Ø38.2x2mm/Ø42.4x2mm (for all wind load zones)

Anchor tubes adjustable up to 3m, 2 rods Ø17.1x1.5mm/Ø20x1mm (for wind load zones 1+2, up to Ø200mm)

Anchor tubes adjustable up to 3m, 2 rods Ø38.2x2mm/Ø42.4x2mm (for all wind load zones)

Anchor tubes adjustable up to 4m, 2 rods Ø17.1x1.5mm/Ø20x1mm (for wind load zones 1+2, up to Ø200mm)



ZUDA1070	DW1057Ø	ZUDA904-2000	ZUDA1678-2000	ZUDA904-3000	ZUDA1678-3000	ZUDA904-4000
32,00 €	080 37,00 €	191,00 €	302,00 €	219,00 €	345,00 €	302,00 €
	100 38,00 €					
	115 38,00 €					
	130 40,00 €					
	150 40,00 €					
	160 40,00 €					
	180 41,00 €					
	200 42,00 €					
	225 42,00 €					
	250 43,00 €					
	300 58,00 €					
	350 69,00 €					
	400 72,00 €					



System DW-AL



Anchor tubes adjustable up to 4m, 2 rods Ø38.2x2mm/Ø42.4x2mm (for all wind load zones)

Stainless steel cantilever with sliding static wall bracket

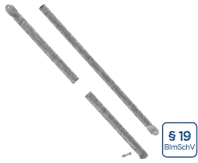

§ 19 BImSchV



ZUDA1678-4000	ZUTE1334Ø
470,00 €	080 747,00 €
	100 749,00 €
	115 751,00 €
	130 754,00 €
	150 757,00 €

*1 When ordering, please specify the system diameter and distance from the wall!



System DW-SILVER

DESCRIPTION

DW-SILVER is suitable for connecting fireplaces for gas, EL heating oil, wood pellets, wood chips and logs for both dry and wet operation

MATERIAL

Inside: 1.4539 (904L) only for components in contact with flue gas

Outside: 1.4301 (304)

Others on request

FINISHING

Highly polished

WALL THICKNESS

Inside / Outside each 0.6 mm

Others on request

INSIDE DIAMETER

80 - 300 mm

Others on request up to 1200 mm

INSULATION

Mineral insulation 32.5 mm thick, 50 mm insulation available subject to a surcharge

CONNECTION

Socket / bead with locking band

LOCKING BAND

Included. For a setup without a T-connection, an extra locking band must be ordered for the chimney top.

ORDER CODE

The article code for your order results from:

Article code + Ø (Example: 301-DWØ3080).

Please refer to the respective code for deviations.

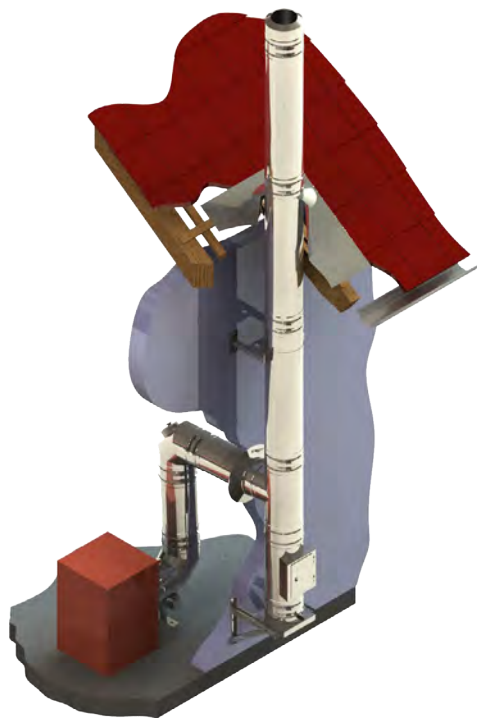

CHARACTERISTICS

- Resistant to soot fire or moisture
- Particularly suitable for discharging flue gases from the combustion of pellets or wood chips in condensing operation
- Versatile exhaust system
- High flexibility, perfect also for difficult installation situations

APPLICATION AREAS

- Standard heating applications for oil and gas
- Natural wood pellets, chips and logs made from natural wood

CERTIFICATE NUMBER

Z - 7.1 - 3375

CE-CLASSIFICATIONS ACC. TO DIN EN 18160 - 1

T600 - N1 - W2¹⁾ - G50 - L00

¹⁾ for wood pellets made from natural wood
for wood chips made from natural wood
for natural firewood
for gas and fuel oil EL



System DW-SILVER



Adjustable plates
for wall support 50-
150mm

Adjustable plates
for wall support 150-
250mm

Adjustable plates for
wall support 250-
360mm

Cantilevers type I
350mm

Cantilevers type II
500mm

Cantilevers Type III
750mm

Cantilevers type IV
1030mm



DW01Ø		DW02Ø		DW49Ø		DW391		DW392		DW393		DW407	
080	74,00 €	080	98,00 €	080	128,00 €	117,00 €	132,00 €	161,00 €	264,00 €				
100	75,00 €	100	99,00 €	100	132,00 €								
115	76,00 €	115	101,00 €	115	140,00 €								
130	78,00 €	130	112,00 €	130	147,00 €								
150	83,00 €	150	140,00 €	150	184,00 €								
160	105,00 €	160	150,00 €	160	198,00 €								
180	112,00 €	180	165,00 €	180	217,00 €								
200	175,00 €	200	278,00 €	200	444,00 €								
225	199,00 €	225	285,00 €	225	462,00 €								
250	236,00 €	250	289,00 €	250	474,00 €								
300	262,00 €	300	305,00 €	300	532,00 €								

CALCULATION OF THE MAXIMUM WALL DISTANCE OF WALL SUPPORT & CROSS BEAM FOR THE DW-SILVER SYSTEM

Total length of the wall support 350 mm Total length of the wall support 500 mm Total length of the wall support 750 mm Total length of the wall support 1030 mm Component length (e.g. 350 mm type I) - 15 mm - (Ø inside + 65 mm) = max. wall distance

DW391		DW392		DW393		DW407	
Inner tube Ø	max. wall clearance in mm	Inner tube Ø	max. wall clearance in mm	Inner tube Ø	max. wall clearance in mm	Inner tube Ø	max. wall clearance in mm
080	190	080	340	080	590	080	870
100	170	100	320	100	570	100	850
130	140	130	290	130	540	130	820
150	120	150	270	150	520	150	800
160	125	160	275	160	525	160	805
180	90	180	240	180	490	180	770
200	70	200	220	200	470	200	750
225	45	225	195	225	445	225	725
		250	170	250	420	250	700
		300	120	300	370	300	650

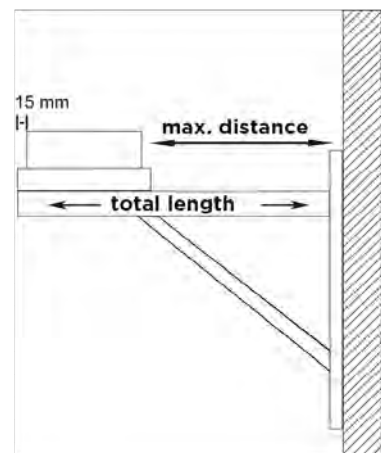

- *1 Also available with a square insert on request
- *2 From DN350 upwards, the bracket plates must be mounted rotated by 180° contrary to the illustration! (see assembly instructions)

Water deflectors for wall support, 2 pieces
 Water deflectors for wall support, 2 pieces
 Water deflectors for wall support, 2 pieces
 Adjustable support foot 250-690mm with side drain and 1/2" threaded nipple
 Adjustable support foot 250-1190mm with side drain and 1/2" threaded nipple
 Transparent PVC-pipe Ø 26mm, l=500mm to extend the condensate drain
 Base plate with condensate drain at the bottom and 1/2" nipple

						
ZUTE1425	ZUTE1426	ZUTE1427	301-DW030	301-DW040	ZUAC2253	301-DW050
11,00 €	11,00 €	11,00 €	080 318,00 € 100 329,00 € 115 334,00 € 130 337,00 € 150 344,00 € 160 366,00 € 180 389,00 € 200 417,00 € 225 419,00 € 250 421,00 € 300 636,00 €	080 446,00 € 100 449,00 € 115 450,00 € 130 458,00 € 150 459,00 € 160 471,00 € 180 487,00 € 200 497,00 € 225 498,00 € 250 500,00 € 300 676,00 €	25,00 €	080 125,00 € 100 132,00 € 115 133,00 € 130 141,00 € 150 148,00 € 160 156,00 € 180 172,00 € 200 178,00 € 225 186,00 € 250 196,00 € 300 210,00 €

Base plate with condensate side drain and 1/2" nipple
 Base plate for mounting on a bracket with side drain and 1/2" threaded nipple
 Base plate for intermediate support
 Base plate for chimney raise with round insert l=220mm, max. height from base plate 1,5m
 Base plate for chimney raise with round insert l=220mm, max. height from base plate 2,0m
 Base plate for chimney raise with round insert l=220mm, max. height from base plate 3,0m
 Inspection length (up to 600°C/NI) suitable for DW08-3

						
301-DW060	301-DW660	301-DW070	301-DW080	301-DW08-20	301-DW08-30	301-DW10-30
080 153,00 € 100 157,00 € 115 160,00 € 130 178,00 € 150 204,00 € 160 224,00 € 180 236,00 € 200 248,00 € 225 282,00 € 250 313,00 € 300 349,00 €	080 156,00 € 100 157,00 € 115 167,00 € 130 175,00 € 150 199,00 € 160 216,00 € 180 232,00 € 200 241,00 € 225 274,00 € 250 304,00 € 300 337,00 €	080 135,00 € 100 140,00 € 115 143,00 € 130 160,00 € 150 180,00 € 160 197,00 € 180 209,00 € 200 216,00 € 225 244,00 € 250 280,00 € 300 301,00 €	080 140,00 € 100 141,00 € 115 144,00 € 130 161,00 € 150 184,00 € 160 201,00 € 180 213,00 € 200 225,00 € 225 260,00 € 250 286,00 € 300 312,00 €	080 350,00 € 100 357,00 € 115 377,00 € 130 403,00 € 150 450,00 € 160 483,00 € 180 518,00 € 200 586,00 € 225 659,00 € 250 715,00 € 300 789,00 €	080 363,00 € 100 371,00 € 115 393,00 € 130 419,00 € 150 467,00 € 160 503,00 € 180 540,00 € 200 608,00 € 225 685,00 € 250 745,00 € 300 820,00 €	080 458,00 € 100 487,00 € 115 510,00 € 130 566,00 € 150 600,00 € 160 651,00 € 180 695,00 € 200 735,00 € 225 777,00 € 250 822,00 € 300 938,00 €



System DW-SILVER



Inspection length (up to 600°C/NI)

Draft limiter for external use

Draft limiter universal Ø 250mm with pressure relief valve and damping

Draft limiter universal Ø 250mm with pressure relief valve and damping (stainless steel)

Draught regulator connecting piece for ZUK250 (SG/E)

T-87° with drip nose

T-45° with drip nose



€ NET



€ NET



€ NET



301-DW100		ZUK130DW	ZUK250SG	ZUK250SG-E	301-DW17560		301-DW110		301-DW120	
080	437,00 €	313,00 €	1.845,00 €	2.205,00 €	250	1.256,00 €	080	321,00 €	080	483,00 €
100	441,00 €				300	1.397,00 €	100	322,00 €	100	486,00 €
115	454,00 €						115	329,00 €	115	487,00 €
130	462,00 €						130	337,00 €	130	523,00 €
150	487,00 €						150	394,00 €	150	559,00 €
160	495,00 €						160	406,00 €	160	580,00 €
180	511,00 €						180	427,00 €	180	603,00 €
200	532,00 €						200	527,00 €	200	793,00 €
225	554,00 €						225	594,00 €	225	886,00 €
250	575,00 €						250	667,00 €	250	981,00 €
300	612,00 €						300	803,00 €	300	1.119,00 €

Length 1000mm

Length 500mm

Length 250mm

Length 2000mm with static locking band

Length 1000mm incl. static locking band

Length 500mm incl. static locking band

Length 500mm with integrated wall sleeve shortenable for FERRO



€ 19 (incl. VAT)



€ 19 (incl. VAT)



€ 19 (incl. VAT)



301-DW130		301-DW140		301-DW150		301-DW3390		301-DW3013-20		301-DW3014-20		301-DW2610	
080	276,00 €	080	150,00 €	080	114,00 €	130	894,00 €	080	352,00 €	080	226,00 €	080	210,00 €
100	279,00 €	100	151,00 €	100	118,00 €	150	992,00 €	100	363,00 €	100	237,00 €	100	212,00 €
115	281,00 €	115	161,00 €	115	120,00 €	160	1.063,00 €	115	368,00 €	115	249,00 €	115	213,00 €
130	294,00 €	130	170,00 €	130	122,00 €	180	1.133,00 €	130	386,00 €	130	259,00 €	130	226,00 €
150	340,00 €	150	190,00 €	150	137,00 €	200	1.260,00 €	150	435,00 €	150	287,00 €	150	245,00 €
160	365,00 €	160	204,00 €	160	144,00 €			160	466,00 €	160	304,00 €	160	262,00 €
180	382,00 €	180	224,00 €	180	150,00 €			180	496,00 €	180	337,00 €	180	276,00 €
200	427,00 €	200	237,00 €	200	179,00 €			200	552,00 €	200	363,00 €	200	294,00 €
225	503,00 €	225	271,00 €	225	201,00 €							225	322,00 €
250	570,00 €	250	301,00 €	250	224,00 €							250	354,00 €
300	693,00 €	300	396,00 €	300	302,00 €							300	435,00 €

- *1 For the weight of the draft controller of approx. 28 kg, a separate anchorage has to be provided!
- *2 Please note the correct assembly according to our assembly instructions „free cantilever height up to 5 m“.

Length 1000mm with adjustable wall sleeve for FERRO

Length 1000mm double female incl. 2 clamping bands

Wall bracket 50mm

Adjustable wall bracket 50-150mm, single-braced

Wall bracket adjustable 50-150mm, double-braced

Wall bracket adjustable 50-250mm, single-braced

Wall bracket adjustable 50-250mm, double-braced



301-DW262Ø		301-DW2909Ø		DW21Ø		DW22Ø		DW22Ø		DW23Ø		DW23Ø	
080	328,00 €	080	293,00 €	080	49,00 €	080	81,00 €	250	97,00 €	080	94,00 €	250	110,00 €
100	329,00 €	100	295,00 €	100	50,00 €	100	82,00 €	300	112,00 €	100	95,00 €	300	125,00 €
115	331,00 €	115	296,00 €	115	52,00 €	115	82,00 €			115	95,00 €		
130	355,00 €	130	310,00 €	130	55,00 €	130	83,00 €			130	97,00 €		
150	394,00 €	150	357,00 €	150	56,00 €	150	84,00 €			150	99,00 €		
160	417,00 €	160	385,00 €	160	57,00 €	160	84,00 €			160	99,00 €		
180	450,00 €	180	402,00 €	180	58,00 €	180	86,00 €			180	101,00 €		
200	478,00 €	200	449,00 €	200	59,00 €	200	89,00 €			200	105,00 €		
225	534,00 €	225	529,00 €	225	60,00 €	225	94,00 €			225	106,00 €		
250	590,00 €	250	599,00 €	250	64,00 €								
300	709,00 €	300	728,00 €	300	75,00 €								

DW-SILVER

Wall bracket adjustable 250-360mm, single-braced

Adjustable wall bracket 250-360mm, double-braced

Wall and head piece for wall bracket, wall distance min 250mm, single-braced

Wall and head piece for wall bracket, wall distance min 250mm, double-braced

Adjustable wall bracket with joint, 140-300mm

Extension 30x30mm for DW20 single-braced l=1000mm

Extension 30x30mm for DW20 single-braced l=500mm



DW24Ø		DW24Ø		DW20Ø		DW20Ø		DW24MGØ		DW86		DW85	
080	126,00 €	250	144,00 €	080	87,00 €	250	115,00 €	080	239,00 €		78,00 €		57,00 €
100	126,00 €	300	160,00 €	100	89,00 €	300	134,00 €	100	240,00 €				
115	126,00 €			115	89,00 €			115	241,00 €				
130	130,00 €			130	97,00 €			130	242,00 €				
150	132,00 €			150	97,00 €			150	243,00 €				
160	133,00 €			160	98,00 €			160	244,00 €				
180	134,00 €			180	99,00 €			180	245,00 €				
200	140,00 €			200	101,00 €			200	249,00 €				
225	141,00 €			225	105,00 €			225	251,00 €				
								250	253,00 €				



System DW-SILVER



Wall bracket static, 50mm

Wall bracket static, adjustable 50-150mm

Wall bracket static, adjustable 50-250mm

Wall bracket static, adjustable 50-360mm

Adjustable wall bracket Design Plus 50-150mm

Adjustable wall bracket Design Plus 50-250mm

Adjustable wall bracket Design Plus 250-360mm



\$ 19
BmsDvH



\$ 19
BmsDvH



\$ 19
BmsDvH



DW45Ø		DW46Ø		DW47Ø		DW48Ø		DW386Ø		DW387Ø		DW389Ø	
225	117,00 €	225	210,00 €	225	213,00 €	225	250,00 €	080	81,00 €	080	90,00 €	080	125,00 €
250	121,00 €	250	219,00 €	250	225,00 €	250	265,00 €	100	82,00 €	100	94,00 €	100	126,00 €
300	135,00 €	300	222,00 €	300	242,00 €	300	267,00 €	115	83,00 €	115	95,00 €	115	127,00 €
								130	84,00 €	130	97,00 €	130	130,00 €
								150	86,00 €	150	98,00 €	150	132,00 €
								160	87,00 €	160	99,00 €	160	133,00 €
								180	88,00 €	180	101,00 €	180	134,00 €
								200	89,00 €	200	105,00 €	200	140,00 €
								225	94,00 €	225	107,00 €	225	141,00 €
								250	97,00 €	250	110,00 €	250	144,00 €

Wall part of DW20 adjustable for wall bracket 250mm and above, single-braced

Wall part of DW20 adjustable for wall bracket 250mm and above, double-braced

Wall part of DW22 for adjustable wall bracket 50-150mm, single-braced

Wall part of DW22 for adjustable wall bracket 50-150mm, double-braced

Wall part of DW23 for adjustable wall bracket 50-250mm, single-braced

Wall part of DW22 for adjustable wall bracket 50-150mm, double-braced

Wall part of DW24 for adjustable wall bracket 250-360mm, single-braced



DW20-1Ø		DW20-1Ø		DW22-1Ø		DW22-1Ø		DW23-1Ø		DW23-1Ø		DW24-1Ø	
080	55,00 €	250	59,00 €	080	49,00 €	250	51,00 €	080	49,00 €	250	51,00 €	080	55,00 €
100	55,00 €	300	69,00 €	100	49,00 €	300	58,00 €	100	49,00 €	300	58,00 €	100	55,00 €
115	55,00 €			115	49,00 €			115	49,00 €			115	55,00 €
130	55,00 €			130	49,00 €			130	49,00 €			130	55,00 €
150	55,00 €			150	49,00 €			150	49,00 €			150	55,00 €
160	55,00 €			160	49,00 €			160	49,00 €			160	55,00 €
180	55,00 €			180	49,00 €			180	49,00 €			180	55,00 €
200	55,00 €			200	49,00 €			200	49,00 €			200	55,00 €
225	55,00 €			225	49,00 €			225	49,00 €			225	55,00 €

• *1 When ordering, please specify the desired number of degrees. For solid fuels max. offset 30°, for larger offset please contact our technical department.

Wall part of DW24 for adjustable wall bracket 250-360mm, double-braced

Front part of the wall bracket incl. bands

Elbow 15°

Elbow 30°

Elbow 45°

Elbow 87°

Elbow 90°



DW24-1Ø		DW332Ø		301-DW16Ø		301-DW17Ø		301-DW18Ø		301-DW64Ø		301-DW60Ø	
250	59,00 €	080	64,00 €	080	124,00 €	080	132,00 €	080	143,00 €	080	286,00 €	080	286,00 €
300	69,00 €	100	65,00 €	100	125,00 €	100	135,00 €	100	144,00 €	100	288,00 €	100	288,00 €
		115	69,00 €	115	132,00 €	115	136,00 €	115	148,00 €	115	290,00 €	115	290,00 €
		130	71,00 €	130	135,00 €	130	141,00 €	130	149,00 €	130	298,00 €	130	298,00 €
		150	72,00 €	150	149,00 €	150	156,00 €	150	157,00 €	150	306,00 €	150	306,00 €
		160	73,00 €	160	156,00 €	160	161,00 €	160	164,00 €	160	322,00 €	160	322,00 €
		180	74,00 €	180	164,00 €	180	168,00 €	180	173,00 €	180	337,00 €	180	337,00 €
		200	75,00 €	200	170,00 €	200	176,00 €	200	196,00 €	200	345,00 €	200	345,00 €
		225	87,00 €	225	175,00 €	225	183,00 €	225	212,00 €	225	374,00 €	225	374,00 €
		250	94,00 €	250	178,00 €	250	186,00 €	250	226,00 €	250	394,00 €	250	394,00 €
		300	105,00 €	300	241,00 €	300	270,00 €	300	318,00 €	300	487,00 €	300	487,00 €

DW-SILVER

Elbow configurable 1°-44°

Elbow 87° with inspection door for solid fuels

Elbow 90° with inspection door for solid fuels (201-600°C/N1)

End cap (up to 600°C/H1)

Rain cap (up to 600°C/N1)

Rain cap with spark protection grid

Storm collar



301-DW2801Ø		301-DW67GØ		301-DW19GØ		301-DW32Ø		DW33Ø		DW33AØ		DW31Ø	
080	226,00 €	080	433,00 €	080	433,00 €	080	109,00 €	080	57,00 €	080	117,00 €	080	21,00 €
100	228,00 €	100	434,00 €	100	434,00 €	100	115,00 €	100	59,00 €	100	119,00 €	100	23,00 €
115	232,00 €	115	435,00 €	115	435,00 €	115	120,00 €	115	61,00 €	115	121,00 €	115	25,00 €
130	233,00 €	130	443,00 €	130	443,00 €	130	124,00 €	130	64,00 €	130	124,00 €	130	26,00 €
150	241,00 €	150	457,00 €	150	457,00 €	150	140,00 €	150	69,00 €	150	161,00 €	150	28,00 €
160	245,00 €	160	470,00 €	160	470,00 €	160	143,00 €	160	71,00 €	160	163,00 €	160	29,00 €
180	257,00 €	180	481,00 €	180	481,00 €	180	144,00 €	180	72,00 €	180	165,00 €	180	30,00 €
200	278,00 €	200	531,00 €	200	531,00 €	200	149,00 €	200	83,00 €	200	210,00 €	200	33,00 €
225	296,00 €	225	534,00 €	225	534,00 €	225	157,00 €	225	88,00 €	225	214,00 €	225	34,00 €
250	309,00 €	250	543,00 €	250	543,00 €	250	175,00 €	250	101,00 €	250	225,00 €	250	35,00 €
300	482,00 €	300	548,00 €	300	548,00 €	300	209,00 €	300	115,00 €	300	241,00 €	300	41,00 €



System DW-SILVER



Storm collar „Special“ with rear ventilation

Storm collar „Special“ with rear ventilation

Storm collar with edge

Storm collar with edge and spacers for rear ventilation

Flashing kit 5-15° with storm collar

Flashing kit 16-25° with storm collar

Flashing kit 26-35° with storm collar

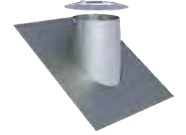
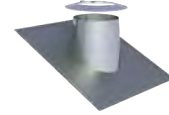
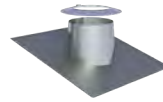
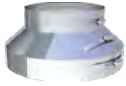

DW80Ø		DW80HLØ		DW307Ø		DW2856Ø		DW81Ø		DW82Ø		DW39Ø	
080	115,00 €	080	119,00 €	080	33,00 €	080	38,00 €	080	149,00 €	080	172,00 €	080	198,00 €
100	127,00 €	100	132,00 €	100	36,00 €	100	42,00 €	100	187,00 €	100	205,00 €	100	224,00 €
115	130,00 €	115	134,00 €	115	37,00 €	115	43,00 €	115	189,00 €	115	210,00 €	115	233,00 €
130	135,00 €	130	141,00 €	130	38,00 €	130	44,00 €	130	193,00 €	130	213,00 €	130	239,00 €
150	145,00 €	150	149,00 €	150	40,00 €	150	45,00 €	150	212,00 €	150	235,00 €	150	256,00 €
160	149,00 €	160	152,00 €	160	41,00 €	160	48,00 €	160	221,00 €	160	243,00 €	160	264,00 €
180	153,00 €	180	160,00 €	180	43,00 €	180	50,00 €	180	237,00 €	180	253,00 €	180	275,00 €
200	165,00 €	200	170,00 €	200	45,00 €	200	51,00 €	200	275,00 €	200	285,00 €	200	295,00 €
225	171,00 €	225	175,00 €	225	45,00 €	250	55,00 €	225	301,00 €	225	305,00 €	225	313,00 €
250	176,00 €	250	186,00 €	250	49,00 €	300	71,00 €	250	317,00 €	250	324,00 €	250	329,00 €
300	218,00 €	300	224,00 €	300	64,00 €			300	342,00 €	300	350,00 €	300	359,00 €

Flashing kit 36-45° with storm collar

Flat flashing conical with storm collar

Cylindrical flat flashing with storm collar

Flashing kit 5-15° lead base with storm collar

Flashing kit 16-25° lead base with storm collar

Flashing kit 26-35° lead base with storm collar, cone 150mm

Flashing kit 36-45° lead base with storm collar

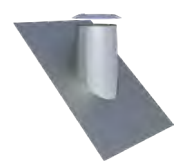
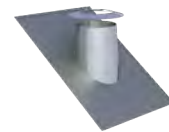
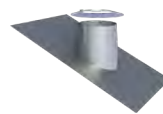
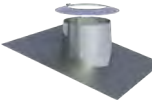
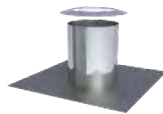
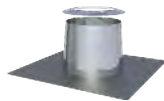
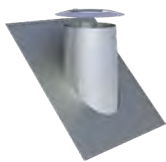

DW83Ø		DW52Ø		DW52ØZY		DW53Ø		DW59Ø		DW38Ø		DW54Ø	
080	220,00 €	080	107,00 €	080	107,00 €	080	190,00 €	080	190,00 €	080	190,00 €	080	190,00 €
100	245,00 €	100	111,00 €	100	111,00 €	100	204,00 €	100	204,00 €	100	204,00 €	100	204,00 €
115	250,00 €	115	112,00 €	115	112,00 €	115	209,00 €	115	209,00 €	115	209,00 €	115	209,00 €
130	262,00 €	130	114,00 €	130	114,00 €	130	216,00 €	130	216,00 €	130	216,00 €	130	216,00 €
150	280,00 €	150	119,00 €	150	119,00 €	150	235,00 €	150	235,00 €	150	235,00 €	150	235,00 €
160	287,00 €	160	125,00 €	160	125,00 €	160	242,00 €	160	242,00 €	160	242,00 €	160	242,00 €
180	297,00 €	180	133,00 €	180	133,00 €	180	251,00 €	180	251,00 €	180	251,00 €	180	251,00 €
200	304,00 €	200	164,00 €	200	164,00 €	200	258,00 €	200	258,00 €	200	258,00 €	200	258,00 €
225	321,00 €	225	172,00 €	225	172,00 €	225	285,00 €	225	285,00 €	225	285,00 €	225	285,00 €
250	340,00 €	250	186,00 €	250	186,00 €	250	290,00 €	250	290,00 €	250	290,00 €	250	290,00 €
300	370,00 €	300	227,00 €	300	227,00 €	300	299,00 €	300	299,00 €	300	299,00 €	300	299,00 €

Flashing kit 5-15°
lead base with storm
collar, cone 150mm

Flashing kit 16-25°
lead base with storm
collar, cone 150mm

Flashing kit 26-35°
lead base with storm
collar, cone 150mm

Flashing kit 36-45°
lead base with storm
collar, cone 150mm

Flashing kit 5-15°
with FastFlash plate
elastomer black and
storm collar

Flashing kit 5-15°
with FastFlash plate
elastomer red and
storm collar

Flashing kit 16-25°
with FastFlash plate
elastomer collar
black and storm
collar

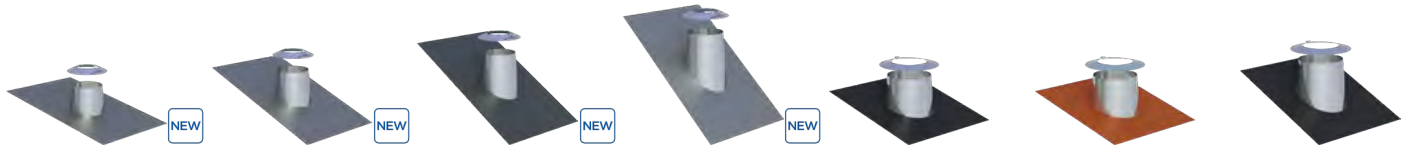

	DW2935Ø	DW2937Ø	DW2934Ø	DW2936Ø	DW2556-1Ø	DW2556-2Ø	DW2558-1Ø
080	185,00 €	185,00 €	185,00 €	186,00 €	190,00 €	190,00 €	190,00 €
100	195,00 €	197,00 €	197,00 €	198,00 €	204,00 €	204,00 €	204,00 €
115	199,00 €	201,00 €	204,00 €	207,00 €	209,00 €	209,00 €	209,00 €
130	208,00 €	208,00 €	207,00 €	210,00 €	216,00 €	216,00 €	216,00 €
150	227,00 €	226,00 €	226,00 €	227,00 €	235,00 €	235,00 €	235,00 €
160	233,00 €	233,00 €	228,00 €	233,00 €	242,00 €	242,00 €	242,00 €
180	242,00 €	241,00 €	241,00 €	242,00 €	251,00 €	251,00 €	251,00 €
200	249,00 €	246,00 €	247,00 €	249,00 €	258,00 €	258,00 €	258,00 €
225	269,00 €	276,00 €	261,00 €	274,00 €	285,00 €	285,00 €	285,00 €
250	278,00 €	282,00 €	277,00 €	279,00 €	290,00 €	290,00 €	290,00 €
					300	299,00 €	299,00 €

DW-SILVER

Flashing kit 16-25°
with FastFlash plate
elastomer collar red
and storm collar

Flashing kit 26-35°
with FastFlash plate
elastomer collar
black and storm
collar

Flashing kit 26-35°
with FastFlash plate
elastomer collar red
and storm collar

Flashing kit 36-45°
with FastFlash plate
elastomer black and
storm collar

Flashing kit 36-45°
with FastFlash plate
elastomer red and
storm collar

Flashing kit (Silicone)
incl. screws and
sealing compound,
for metal roof, outer
Ø 150-300mm (up to
400°C)

Flashing kit (Silicone)
incl. screws and sealing
compound, for fiber ce-
ment corrugated roof,
outer Ø 150-300mm
(up to 400°C)

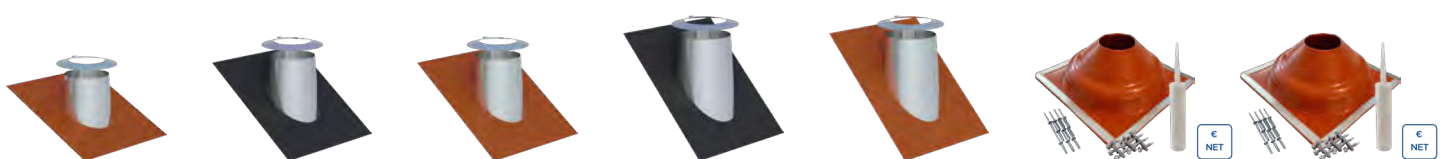

	DW2558-2Ø	DW2557-1Ø	DW2557-2Ø	DW2551-1Ø	DW2551-2Ø	ZUAC2700	ZUAC2701
080	190,00 €	190,00 €	190,00 €	190,00 €	190,00 €	288,00 €	288,00 €
100	204,00 €	204,00 €	204,00 €	204,00 €	204,00 €		
115	209,00 €	209,00 €	209,00 €	209,00 €	209,00 €		
130	216,00 €	216,00 €	216,00 €	216,00 €	216,00 €		
150	235,00 €	235,00 €	235,00 €	235,00 €	235,00 €		
160	242,00 €	242,00 €	242,00 €	242,00 €	242,00 €		
180	251,00 €	251,00 €	251,00 €	251,00 €	251,00 €		
200	258,00 €	258,00 €	258,00 €	258,00 €	258,00 €		
225	285,00 €	285,00 €	285,00 €	285,00 €	285,00 €		
250	290,00 €	290,00 €	290,00 €	290,00 €	290,00 €		
300	299,00 €	299,00 €	299,00 €	299,00 €	299,00 €		



System DW-SILVER



Ceiling plate 0° one-piece

Ceiling plate 1-65° one-piece

Ceiling plate 0° two-piece

Ceiling plate 1-65° two-piece

Ventilated ceiling plate, 0°, one-piece

Ventilated ceiling plate, 1-65°, one-piece

Ventilated split ceiling plate 0°, two-piece

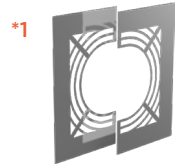
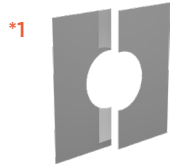

DW70Ø		DW71Ø		DW74Ø		DW75Ø		DW70HLØ		DW71HLØ		DW74HLØ	
080	63,00 €	080	69,00 €	080	69,00 €	080	76,00 €	080	99,00 €	080	106,00 €	080	106,00 €
100	69,00 €	100	74,00 €	100	75,00 €	100	84,00 €	100	106,00 €	100	112,00 €	100	112,00 €
115	71,00 €	115	75,00 €	115	78,00 €	115	87,00 €	115	107,00 €	115	114,00 €	115	115,00 €
130	72,00 €	130	78,00 €	130	82,00 €	130	89,00 €	130	109,00 €	130	117,00 €	130	119,00 €
150	74,00 €	150	82,00 €	150	95,00 €	150	105,00 €	150	112,00 €	150	119,00 €	150	130,00 €
160	75,00 €	160	83,00 €	160	96,00 €	160	106,00 €	160	114,00 €	160	120,00 €	160	132,00 €
180	78,00 €	180	84,00 €	180	97,00 €	180	107,00 €	180	115,00 €	180	122,00 €	180	140,00 €
200	82,00 €	200	89,00 €	200	110,00 €	200	121,00 €	200	119,00 €	200	126,00 €	200	147,00 €
225	94,00 €	225	102,00 €	225	112,00 €	225	124,00 €	225	127,00 €	225	140,00 €	225	148,00 €
250	103,00 €	250	112,00 €	250	115,00 €	250	126,00 €	250	140,00 €	250	149,00 €	250	149,00 €
300	119,00 €	300	132,00 €	300	128,00 €	300	143,00 €	300	156,00 €	300	168,00 €	300	166,00 €

Ventilated split ceiling plate 1-65°, two-piece

Ceiling plate with seal to stop steam 0-20° (up to 450°C/NI)

Ceiling plate with seal to stop steam 21-40° (up to 450°C/NI)

Ceiling plate with seal to stop steam 41-55° (up to 450°C/NI)

Ceiling plate 0-30° two-piece

Ceiling plate 31-45° two-piece

Ventilated split ceiling plate 0-30°, two-piece

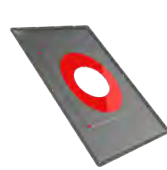
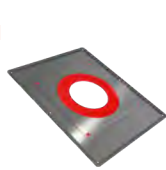

DW75HLØ		DW1702Ø		DW1703Ø		DW1704Ø		DW99VØ		DW98VØ		DW99VHLØ	
080	114,00 €	080	94,00 €	080	114,00 €	080	132,00 €	080	56,00 €	080	69,00 €	080	90,00 €
100	121,00 €	100	98,00 €	100	120,00 €	100	141,00 €	100	63,00 €	100	74,00 €	100	99,00 €
115	122,00 €	115	102,00 €	115	125,00 €	115	147,00 €	115	64,00 €	115	75,00 €	115	101,00 €
130	126,00 €	130	107,00 €	130	132,00 €	130	151,00 €	130	66,00 €	130	78,00 €	130	103,00 €
150	141,00 €	150	132,00 €	150	160,00 €	150	172,00 €	150	69,00 €	150	82,00 €	150	106,00 €
160	143,00 €	160	134,00 €	160	164,00 €	160	176,00 €	160	71,00 €	160	83,00 €	160	107,00 €
180	144,00 €	180	143,00 €	180	172,00 €	180	188,00 €	180	72,00 €	180	84,00 €	180	109,00 €
200	159,00 €	200	151,00 €	200	182,00 €	200	196,00 €	200	78,00 €	200	89,00 €	200	115,00 €
225	160,00 €	225	163,00 €	225	194,00 €	225	207,00 €	225	88,00 €	225	102,00 €	225	125,00 €
250	164,00 €	250	199,00 €	250	235,00 €	250	256,00 €	250	101,00 €	250	112,00 €	250	137,00 €
300	178,00 €	300	224,00 €	300	255,00 €	300	285,00 €	300	119,00 €	300	132,00 €	300	156,00 €

• *1 For wall/ceiling panels, please state the number in °.

Ventilated split ceiling plate 31-45°, two-piece

Airtight sealing collars 0°-30° for chimneys up to T400

Airtight sealing collars 30°-45° for chimneys up to T400

Adaptor EW male/DW-SILVER

Adaptor EW-SILVER/DW-SILVER

Adaptor DW-SILVER/EW male

Adaptor DW-SILVER/EW-SILVER with female socket

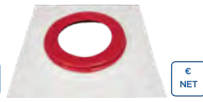

DW98VHLØ		ZUTE2195Ø		ZUTE2232Ø		301-DW37Ø		301-DW37MØ		301-DW37AØ		301-DW37AMØ	
080	106,00 €	180-195	81,00 €	200-225	107,00 €	080	72,00 €	080	81,00 €	080	72,00 €	080	81,00 €
100	111,00 €	200-225	88,00 €	230-245	120,00 €	100	73,00 €	100	83,00 €	100	73,00 €	100	83,00 €
115	112,00 €	230-245	95,00 €	250-270	130,00 €	115	76,00 €	115	84,00 €	115	76,00 €	115	84,00 €
130	115,00 €	250-270	101,00 €			130	79,00 €	130	87,00 €	130	79,00 €	130	87,00 €
150	119,00 €					150	80,00 €	150	88,00 €	150	80,00 €	150	88,00 €
160	120,00 €					160	81,00 €	160	89,00 €	160	81,00 €	160	89,00 €
180	121,00 €					180	83,00 €	180	91,00 €	180	83,00 €	180	91,00 €
200	126,00 €					200	84,00 €	200	92,00 €	200	84,00 €	200	92,00 €
225	140,00 €					225	89,00 €	225	97,00 €	225	89,00 €	225	97,00 €
250	149,00 €					250	92,00 €	250	99,00 €	250	92,00 €	250	99,00 €
300	168,00 €					300	99,00 €	300	107,00 €	300	99,00 €	300	107,00 €

DW-SILVER

Adaptor EW-SILVER/DW-SILVER with integrated wall sleeve straight for FERRO

Connection piece with integrated wall sleeve

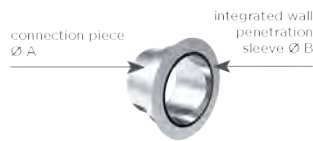

Rgr. EW

301-DW37GWFØ		617-ZUWA757Ø-Ø					
080	140,00 €	A 100	151,00 €	A 160	177,00 €	A 200	196,00 €
100	141,00 €	B 080		B 120		B 180	
115	143,00 €	A 130	156,00 €	A 180	184,00 €	A 225	205,00 €
130	148,00 €	B 080		B 120		B 200	
150	151,00 €	A 130	156,00 €	A 180	181,00 €	A 250	209,00 €
160	153,00 €	B 100		B 130		B 200	
180	161,00 €	A 130	165,00 €	A 180	184,00 €		
200	175,00 €	B 110		B 150			
225	184,00 €	A 150	158,00 €	A 180	186,00 €		
250	196,00 €	B 080		B 160			
		A 150	165,00 €	A 200	184,00 €		
		B 100		B 120			
		A 150	167,00 €	A 200	188,00 €		
		B 110		B 130			
		A 150	168,00 €	A 200	191,00 €		
		B 120		B 150			
		A 150	174,00 €	A 200	195,00 €		
		B 130		B 160			



System DW-SILVER



Connection piece with integrated FERRO-wall sleeve

Isotherm tape 40mm, price per meter
Closing cap plastic for drain 1/2" (up to 200°C)

Adjustable rafter bracket 500-900mm



617-ZUWA757FØ-Ø						750ISO40	750ADK1/2	DW55Ø	
A 100	165,00 €	A 150	172,00 €	A 180	181,00 €	4,00 €	4,00 €	080	152,00 €
B 080		B 100		B 080				100	159,00 €
A 115	165,00 €	A 150	174,00 €	A 180	182,00 €			115	160,00 €
B 080		B 110		B 100				130	163,00 €
A 115	167,00 €	A 150	174,00 €	A 180	195,00 €			150	166,00 €
B 100		B 115		B 120				160	187,00 €
A 120	167,00 €	A 150	181,00 €	A 180	193,00 €			180	193,00 €
B 080		B 120		B 130				200	209,00 €
A 120	167,00 €	A 150	186,00 €	A 180	195,00 €			225	237,00 €
B 100		B 130		B 150				250	242,00 €
A 130	168,00 €	A 160	174,00 €	A 180	196,00 €			300	247,00 €
B 080		B 080		B 160					
A 130	168,00 €	A 160	181,00 €	A 200	195,00 €				
B 100		B 100		B 100					
A 140	174,00 €	A 160	188,00 €	A 200	195,00 €				
B 120		B 120		B 120					
A 150	170,00 €	A 160	191,00 €	A 200	200,00 €				
B 080		B 130		B 150					

Light rafter bracket

Support 800-1200mm

Support with joint 800-1200mm, single-braced

Support with joint 800-1200mm, double-braced

3-point guy wire bracket

Mounting set for 3-point guy wire bracket (galvanized)

Anchor cable (galvanized)



DW55LØ		DW40Ø		DW40MGØ		DW40MGØ		DW42Ø		KEEW237		KEEW242	
080	81,00 €	080	101,00 €	080	211,00 €	250	222,00 €	080	37,00 €	56,00 €	13,00 €		
100	82,00 €	100	102,00 €	100	212,00 €	300	240,00 €	100	38,00 €				
115	83,00 €	115	103,00 €	115	213,00 €			115	38,00 €				
130	84,00 €	130	105,00 €	130	214,00 €			130	40,00 €				
150	86,00 €	150	106,00 €	150	216,00 €			150	40,00 €				
160	87,00 €	160	107,00 €	160	217,00 €			160	40,00 €				
180	105,00 €	180	109,00 €	180	218,00 €			180	41,00 €				
200	107,00 €	200	110,00 €	200	220,00 €			200	42,00 €				
225	109,00 €	225	111,00 €	225	221,00 €			225	43,00 €				
250	112,00 €	250	112,00 €					250	44,00 €				
300	114,00 €	300	127,00 €					300	58,00 €				

• *1 Please note the correct assembly according to our assembly instructions „free cantilever height up to 5 m“.

Stopcock, 1/2" threaded outside (1/2" female socket FU126 not included)

Ceiling suspension for M8 threaded rods

Threaded rod M8, stainless steel l=1000mm

Ceiling suspension for perforated sheet metal

2-piece wall bracket for M10 threaded rod

Threaded rod M10, stainless steel l=1000mm

Lightning protection clamp



Rgr. EW



Rgr. EW



Rgr. EW



Rgr. EW



FU47	DW61Ø		VL314	DW62Ø		ZUWA1379Ø		VL316	DW69Ø	
30,00 €	080	59,00 €	19,00 €	080	56,00 €	145	46,00 €	21,00 €	080	37,00 €
	100	64,00 €		100	59,00 €	165	49,00 €		100	38,00 €
	115	65,00 €		115	60,00 €	180	59,00 €		115	40,00 €
	130	66,00 €		130	61,00 €	195	65,00 €		130	41,00 €
	150	67,00 €		150	63,00 €	215	72,00 €		150	42,00 €
	160	69,00 €		160	64,00 €	225	78,00 €		160	43,00 €
	180	71,00 €		180	65,00 €	245	84,00 €		180	44,00 €
	200	72,00 €		200	66,00 €	265	89,00 €		200	45,00 €
	225	73,00 €		225	67,00 €	290	92,00 €		225	49,00 €
	250	74,00 €		250	69,00 €	315	102,00 €		250	50,00 €
	300	81,00 €		300	78,00 €	365	109,00 €		300	58,00 €

Closing lid with handle for DW11

Adjustable length for connection line 320-460mm (up to 600°C/N1)

Locking band (spare part)

Locking band static h=400mm

Folding clamp for 2-point guy wire bracket

Roof hook for mounting guy wire brackets, 2 pieces

Roof hook for mounting wall brackets on pitched roofs



*1
\$ 19 (Bandsatz)



€ NET



€ NET



*1
\$ 19 (Bandsatz)

DW44BØ		301-DW50Ø		DW41Ø		DW3041S-2Ø		ZUDA1069	ZUDA1070	DW2800Ø	
080	161,00 €	080	225,00 €	080	19,00 €	130	76,00 €	33,00 €	32,00 €	080	99,00 €
100	170,00 €	100	233,00 €	100	20,00 €	150	80,00 €			100	99,00 €
115	178,00 €	115	241,00 €	115	21,00 €	160	84,00 €			115	101,00 €
130	189,00 €	130	249,00 €	130	22,00 €	180	94,00 €			130	106,00 €
150	201,00 €	150	293,00 €	150	25,00 €	200	103,00 €			150	107,00 €
160	209,00 €	160	313,00 €	160	26,00 €					160	107,00 €
180	218,00 €	180	341,00 €	180	27,00 €					180	110,00 €
200	221,00 €	200	394,00 €	200	29,00 €					200	117,00 €
225	253,00 €	225	458,00 €	225	30,00 €						
250	276,00 €	250	519,00 €	250	32,00 €						
300	313,00 €	300	717,00 €	300	33,00 €						

DW-SILVER



System DW-SILVER



Roof hook for mounting wall brackets on pitched roofs (adjustable)

2-point guy wire bracket

Anchor tubes adjustable up to 2m, 2 rods Ø17.1x1.5mm/Ø20x1mm (for wind load zones I+2, up to Ø200mm)

Anchor tubes adjustable up to 2m, 2 rods Ø38.2x2mm/Ø42.4x2mm (for all wind load zones)

Anchor tubes adjustable up to 3m, 2 rods Ø17.1x1.5mm/Ø20x1mm (for wind load zones I+2, up to Ø200mm)

Anchor tubes adjustable up to 3m, 2 rods Ø38.2x2mm/Ø42.4x2mm (for all wind load zones)

Anchor tubes adjustable up to 4m, 2 rods Ø17.1x1.5mm/Ø20x1mm (for wind load zones I+2, up to Ø200mm)



\$ 19
BlmSchV



\$ 19
BlmSchV



\$ 19
BlmSchV



\$ 19
BlmSchV



\$ 19
BlmSchV



\$ 19
BlmSchV



\$ 19
BlmSchV

DW2877Ø		DW1057Ø		ZUDA904-2000	ZUDA1678-2000	ZUDA904-3000	ZUDA1678-3000	ZUDA904-4000
080	264,00 €	080	37,00 €	191,00 €	302,00 €	219,00 €	345,00 €	302,00 €
100	265,00 €	100	38,00 €					
115	267,00 €	115	38,00 €					
130	272,00 €	130	40,00 €					
150	274,00 €	150	40,00 €					
160	275,00 €	160	40,00 €					
180	276,00 €	180	41,00 €					
200	285,00 €	200	42,00 €					
		225	42,00 €					
		250	43,00 €					
		300	58,00 €					

Anchor tubes adjustable up to 4m, 2 rods Ø38.2x2mm/Ø42.4x2mm (for all wind load zones)

Stainless steel cantilever with sliding static wall bracket



\$ 19
BlmSchV

ZUDA1678-4000	ZUTE1334Ø
470,00 €	080 747,00 €
	100 749,00 €
	115 751,00 €
	130 754,00 €
	150 757,00 €

\$ 19
BlmSchV



*1

PRODUCT SOLUTIONS FOR THE NEW DISCHARGE CONDITIONS

All components in this price list with the BlmSchV reference have been specially developed with structural solutions to meet the new discharge requirements.

On our website, in the special "New discharge conditions", we not only provide you with detailed information on the topic, but also a condensed article overview of all relevant components for you to [download](#).

\$ 19
BlmSchV

*1 When ordering, please specify the system diameter and distance from the wall!



System DW-ECO 2.0

DESCRIPTION

Double wall system made of stainless steel for all standard fireplaces in negative pressure operation, in dry or wet operation

MATERIAL

Inside: L99

Outside: 1.4301 (304)

FINISHING

Highly polished

Optional: matt + 15%, painted

(Replacement paint for touch up must be ordered separately.)

Code: LACK-DOSE, € 17.00 net per 400 ml can)

WALL THICKNESS

Inside / Outside each 0.5 mm

INSIDE DIAMETER

130 - 600 mm

Others on request from 80 mm

INSULATION

Mineral insulation 25 mm thick

CONNECTION

Socket / bead plug-and-socket connection with locking band

LOCKING BAND

Included

For an assembly without T-connection, an additional locking band must be ordered for the chimney top.

ORDER CODE

The article code for your order results from:

Article code + Ø (Example: DWETN13200).

Please refer to the respective code for deviations.

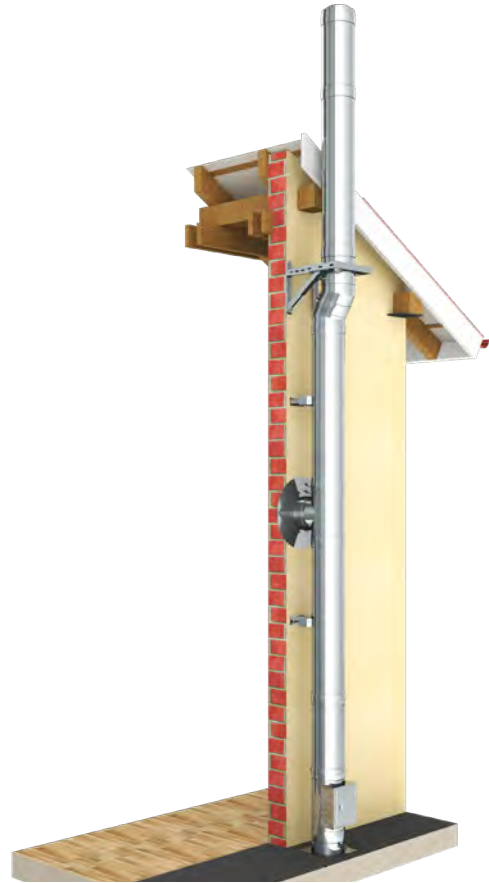

CHARACTERISTICS

- Low-cost alternative to double wall system DW-FU
- 70 mm wide, recessed locking band
- Resistant to soot fires and moisture

APPLICATION AREAS

- Standard fireplaces / heating appliances for oil, gas and solid fuels (natural wood, coke, peat, coal*)

* except anthracite coal from Ibbenbüren, Germany

CE MARK NUMBER

0036 CPR 9174 015

CE CLASSIFICATIONS ACC. TO DIN EN 1856-1

T400 - N1 - W - V2 - L99050 - Oxx

T600 - N1 - W - V2 - L99050 - Oxx

T600 - N1 - D - V2 - L99050 - Gxx

xx = Clearances to flammable materials depend on the diameter, see declaration of performance

CONNECTING PIPE

CE MARK NUMBER

0036 CPR 9174 054

CE-CLASSIFICATIONS ACC. TO DIN EN 1856-2

T450 - N1 - W - V2 - L99050 - O50M

T600 - N1 - D - V2 - L99050 - G100M

T600 - N1 - W - V2 - L99050 - O100M



System DW-ECO 2.0



DW-ECO Basis package

1x base plate with condensate drain at the bottom, 1x inspection element, 1x T-90° with water nose, 1x end cap, 1x length 500mm shorttable



NEW

205-DWETN-JGP01Ø

150

783,00 €

ADVANTAGE SET

The most important basic components packaged ready for construction and cheaper than buying them individually!

CALCULATION OF THE MAXIMUM WALL DISTANCE OF WALL SUPPORT & CROSS BEAM FOR THE DW-ECO 2.0 SYSTEM

Total length of the wall support 350 mm

Total length of the wall support 500 mm

Total length of the wall support 750 mm

Total length of the wall support 1030 mm

Component length (e.g. 350 mm type I) - 15 mm - (Ø inside + 50 mm) = max. wall distance

DW391		DW392		DW393		DW407	
Inner tube Ø	max. wall clearance in mm	Inner tube Ø	max. wall clearance in mm	Inner tube Ø	max. wall clearance in mm	Inner tube Ø	max. wall clearance in mm
130	155	130	305	130	555	130	835
150	135	150	285	150	535	150	815
160	125	160	275	160	525	160	805
180	108	180	255	180	505	180	785
200	85	200	235	200	485	200	765
		250	185	250	436	250	715
		300	135	300	385	300	665
		350	85	350	335	350	615
				400	285	400	565
				450	235	450	515
				500	185	500	465
				600	85	600	365

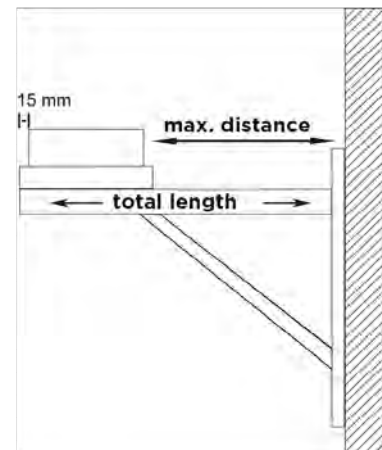

- *1 From DN350 upwards, the bracket plates must be mounted rotated by 180° contrary to the illustration! (see assembly instructions)

Adjustable plates for wall support 50-150mm

Adjustable plates for wall support 150-250mm

Adjustable plates for wall support 250-360mm

Cantilevers type I 350mm

Cantilevers type II 500mm

Cantilevers Type III 750mm

Cantilevers type IV 1030mm



DW01Ø		DW02Ø		DW49Ø		DW391		DW392		DW393		DW407	
130	78,00 €	130	112,00 €	130	147,00 €	117,00 €		132,00 €		161,00 €		264,00 €	
150	83,00 €	150	140,00 €	150	184,00 €								
160	105,00 €	160	150,00 €	160	198,00 €								
180	112,00 €	180	165,00 €	180	217,00 €								
200	175,00 €	200	278,00 €	200	444,00 €								
250	236,00 €	250	289,00 €	250	474,00 €								
300	262,00 €	300	305,00 €	300	532,00 €								
350	321,00 €	350	363,00 €	350	573,00 €								
400	391,00 €	400	451,00 €										
450	448,00 €	450	506,00 €										
500	505,00 €	500	520,00 €										
600	615,00 €	600	657,00 €										

DW-ECO 2.0

Water deflectors for wall support, 2 pieces

Water deflectors for wall support, 2 pieces

Water deflectors for wall support, 2 pieces

Adjustable support foot 190-630mm with side drain and 1/2" threaded nipple

Adjustable support foot 190-1130mm with side drain and 1/2" threaded nipple

Adjustable support foot 480-1120mm with drain at bottom, 1/2" threaded nipple and door for condensate collector

Transparent PVC-pipe Ø 26mm, l=500mm to extend the condensate drain



ZUTE1425		ZUTE1426		ZUTE1427		215-DWECO03Ø		215-DWECO04Ø		215-DWECO1017Ø		ZUAC2253				
11,00 €			11,00 €			11,00 €			130 230,00 €		130 311,00 €		130 423,00 €		25,00 €	
									150 240,00 €		150 313,00 €		150 424,00 €			
									160 253,00 €		160 322,00 €		160 433,00 €			
									180 266,00 €		180 329,00 €		180 441,00 €			
									200 288,00 €		200 339,00 €		200 449,00 €			
									250 290,00 €		250 341,00 €		250 451,00 €			
									300 432,00 €		300 459,00 €					
									350 436,00 €		350 473,00 €					
									400 447,00 €		400 482,00 €					
									450 463,00 €		450 489,00 €					
									500 478,00 €		500 619,00 €					
									600 533,00 €		600 648,00 €					



System DW-ECO 2.0



Base plate with condensate drain at the bottom and 1/2" nipple

Base plate with condensate side drain and 1/2" nipple

Base plate for intermediate support

Base plate for mounting on a bracket with side drain and 1/2" threaded nipple

Base plate for chimney raise with round insert l=220mm, max. height from base plate 1,5m

Base plate for chimney raise with round insert l=220mm, max. height from base plate 2,0m

Base plate with removable soot collector



205-DWETN05Ø		205-DWETN06Ø		205-DWETN07Ø		205-DWETN66Ø		205-DWETN08Ø		205-DWETN08-2Ø		205-DWETN1592Ø	
130	95,00 €	130	119,00 €	130	98,00 €	130	115,00 €	130	98,00 €	130	272,00 €	130	153,00 €
150	98,00 €	150	134,00 €	150	109,00 €	150	132,00 €	150	111,00 €	150	301,00 €	150	172,00 €
160	106,00 €	160	147,00 €	160	118,00 €	160	144,00 €	160	120,00 €	160	322,00 €	160	182,00 €
180	112,00 €	180	157,00 €	180	125,00 €	180	153,00 €	180	128,00 €	180	345,00 €	180	191,00 €
200	118,00 €	200	165,00 €	200	130,00 €	200	161,00 €	200	134,00 €	200	393,00 €	200	220,00 €
250	130,00 €	250	210,00 €	250	166,00 €	250	199,00 €	250	171,00 €	250	478,00 €	250	255,00 €
300	140,00 €	300	230,00 €	300	178,00 €	300	220,00 €	300	190,00 €	300	529,00 €	300	395,00 €
350	241,00 €	350	249,00 €	350	229,00 €	350	230,00 €	350	234,00 €	350	552,00 €		
400	262,00 €	400	371,00 €	400	305,00 €	400	341,00 €	400	372,00 €	400	684,00 €		
450	342,00 €	450	394,00 €	450	355,00 €	450	375,00 €	450	402,00 €	450	753,00 €		
500	370,00 €	500	447,00 €	500	402,00 €	500	431,00 €	500	443,00 €	500	827,00 €		
600	467,00 €	600	527,00 €	600	477,00 €	600	527,00 €	600	477,00 €	600	916,00 €		

Inspection length (up to 600°C/NI)

Inspection length extruded (up to 600°C/NI), square door 210x140mm

Inspection length with soot safety door (up to 600°C/NI)

Inspection length with round opening, lid for oil and gas (up to 400°C/NI)

Inspection length with round opening, lid with star grip (up to 600°C/NI)

Inspection length (up to 600°C/NI) with square door 210x140mm and blind lid

Inspection length with integrated base plate (up to 600°C/NI)



205-DWETN10Ø		205-DWETN2942Ø		205-DWETN10RSTØ		205-DWETN10RØ		205-DWETN10RGØ		215-DWECO2939Ø		205-DWETN383Ø	
130	280,00 €	130	238,00 €	130	424,00 €	130	227,00 €	130	241,00 €	130	404,00 €	130	347,00 €
150	295,00 €	150	251,00 €	150	439,00 €	150	245,00 €	150	259,00 €	150	416,00 €	150	365,00 €
160	301,00 €	180	260,00 €	160	444,00 €	160	253,00 €	160	266,00 €	160	417,00 €	160	378,00 €
180	305,00 €	200	272,00 €	180	451,00 €	180	262,00 €	180	276,00 €	180	422,00 €	180	391,00 €
200	320,00 €			200	465,00 €	200	275,00 €	200	288,00 €	200	442,00 €	200	411,00 €
250	341,00 €			250	485,00 €	250	285,00 €	250	297,00 €	250	467,00 €	250	442,00 €
300	365,00 €			300	508,00 €	300	306,00 €	300	321,00 €	300	493,00 €	300	474,00 €
						350	381,00 €	350	395,00 €	350	512,00 €	350	573,00 €
						400	496,00 €	400	509,00 €	400	706,00 €	400	749,00 €
						450	552,00 €	450	566,00 €	450	755,00 €	450	781,00 €
						500	577,00 €	500	592,00 €	500	783,00 €	500	841,00 €
						600	661,00 €	600	673,00 €	600	827,00 €	600	883,00 €

- ^{*1} Also available with a square insert on request
- ^{*2} Use in coordination with the authorized district chimney sweep.

T-87° T-90° T-45° with drip nose T-90° with cleaning opening on the opposite side, at the same height, (up to 600°C/N1)



205-DWETN1055Ø		205-DWETN11Ø		205-DWETN12Ø		205-DWETN309Ø		205-DWETN13Ø		205-DWETN14Ø		205-DWETN15Ø	
130	278,00 €	130	188,00 €	130	310,00 €	130	402,00 €	130	147,00 €	130	87,00 €	130	61,00 €
150	296,00 €	150	218,00 €	150	332,00 €	150	433,00 €	150	166,00 €	150	96,00 €	150	67,00 €
160	298,00 €	160	227,00 €	160	345,00 €	160	443,00 €	160	176,00 €	160	105,00 €	160	72,00 €
180	313,00 €	180	239,00 €	180	357,00 €	180	452,00 €	180	189,00 €	180	112,00 €	180	75,00 €
200	344,00 €	200	295,00 €	200	471,00 €	200	564,00 €	200	211,00 €	200	118,00 €	200	86,00 €
250	378,00 €	250	371,00 €	250	582,00 €	250	640,00 €	250	279,00 €	250	149,00 €	250	112,00 €
300	456,00 €	300	443,00 €	300	665,00 €	300	716,00 €	300	340,00 €	300	195,00 €	300	150,00 €
350	508,00 €	350	502,00 €	350	693,00 €	350	772,00 €	350	475,00 €	350	256,00 €	350	174,00 €
400	661,00 €	400	636,00 €	400	1.111,00 €	400	930,00 €	400	532,00 €	400	355,00 €	400	287,00 €
450	705,00 €	450	659,00 €	450	1.137,00 €	450	1.014,00 €	450	559,00 €	450	390,00 €	450	302,00 €
500	828,00 €	500	781,00 €	500	1.256,00 €	500	1.106,00 €	500	619,00 €	500	403,00 €	500	322,00 €
600	948,00 €	600	938,00 €	600	1.425,00 €	600	1.167,00 €	600	723,00 €	600	467,00 €	600	368,00 €

DW-ECO 2.0

Length 1000mm incl. static locking band Length 500mm incl. static locking band Length 1000mm with adjustable wall sleeve for FERRO Length 500mm with integrated wall sleeve shortenable for FERRO Wall bracket 50mm Adjustable wall bracket 50-150mm, single-braced Wall bracket adjustable 50-150mm, double-braced

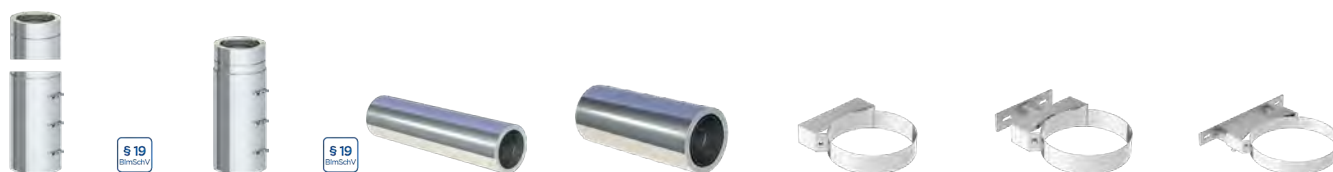

205-DWETN3013-2Ø		205-DWETN3014-2Ø		DWECO262Ø		DWECO261Ø		DWECO21Ø		DWECO22Ø		DWECO22Ø	
130	202,00 €	130	143,00 €	130	236,00 €	130	150,00 €	130	45,00 €	130	81,00 €	300	110,00 €
150	227,00 €	150	156,00 €	150	241,00 €	150	164,00 €	150	50,00 €	150	82,00 €	350	117,00 €
160	240,00 €	160	168,00 €	160	253,00 €	160	167,00 €	160	51,00 €	160	83,00 €	400	133,00 €
180	257,00 €	180	180,00 €	180	255,00 €	180	171,00 €	180	52,00 €	180	84,00 €	450	167,00 €
200	287,00 €	200	194,00 €	200	295,00 €	200	194,00 €	200	55,00 €	200	86,00 €	500	186,00 €
				250	393,00 €	250	234,00 €	250	58,00 €	250	94,00 €	600	249,00 €
								300	71,00 €				
								350	78,00 €				
								400	83,00 €				
								450	98,00 €				
								500	119,00 €				
								600	124,00 €				



System DW-ECO 2.0



Adjustable wall bracket 50-250mm, single-braced

Adjustable wall bracket 50-250mm, double-braced

Adjustable wall bracket 250-360mm, single-braced

Wall bracket adjustable 250-360mm, double-braced

Wall and head piece for wall bracket, wall distance min 250mm

Wall and head piece for wall bracket, wall distance min 250mm

Adjustable wall bracket with joint, 140-300mm



DWECO230		DWECO230		DWECO240		DWECO240		DWECO200		DWECO200		DWECO24MG0	
130	97,00 €	300	125,00 €	130	130,00 €	300	160,00 €	130	94,00 €	300	132,00 €	130	241,00 €
150	99,00 €	350	128,00 €	150	132,00 €	350	163,00 €	150	95,00 €	350	167,00 €	150	243,00 €
160	101,00 €	400	161,00 €	160	133,00 €	400	196,00 €	160	96,00 €	400	263,00 €	160	244,00 €
180	102,00 €	450	207,00 €	180	134,00 €	450	241,00 €	180	97,00 €	450	309,00 €	180	245,00 €
200	105,00 €	500	237,00 €	200	140,00 €	500	270,00 €	200	98,00 €	500	321,00 €	200	249,00 €
250	110,00 €	600	290,00 €	250	144,00 €	600	302,00 €	250	112,00 €	600	348,00 €	250	253,00 €

Extension 30x30mm for DWECO20 single-braced l=1000mm

Extension 30x30mm for DWECO20 single-braced l=500mm

Wall bracket static, 50mm

Wall bracket static, adjustable 50-150mm

Wall bracket static, adjustable 50-250mm

Wall bracket static, adjustable 50-360mm

Adjustable wall bracket 50-70mm



DW86		DW85		DWECO450		DWECO460		DWECO470		DWECO480		DWECO6900	
78,00 €		57,00 €		130	88,00 €	130	157,00 €	130	195,00 €	250	265,00 €	130	26,00 €
				150	94,00 €	150	174,00 €	150	197,00 €	300	267,00 €	150	27,00 €
				180	95,00 €	160	175,00 €	160	198,00 €	350	274,00 €	180	29,00 €
				200	103,00 €	180	196,00 €	180	199,00 €	400	294,00 €	200	30,00 €
				250	121,00 €	200	198,00 €	200	201,00 €	450	331,00 €	250	32,00 €
				300	135,00 €	250	219,00 €	250	225,00 €	500	342,00 €	300	37,00 €
				350	149,00 €	300	222,00 €	300	242,00 €	600	437,00 €		
				400	176,00 €	350	229,00 €	350	243,00 €				
				450	220,00 €	400	247,00 €	400	259,00 €				
				500	239,00 €	450	274,00 €	450	289,00 €				
				600	259,00 €	500	299,00 €	500	313,00 €				
						600	345,00 €	600	357,00 €				

• *1 When ordering, please specify the desired number of degrees. For solid fuels max. offset 30°, for larger offset please contact our technical department.

Elbow 15°

Elbow 30°

Elbow 45°

Elbow 90°

Elbow configurable
1°-44°

Elbow 90° with in-
spection door (up to
600°/N1)

End cap



205-DWETN16Ø		205-DWETN17Ø		205-DWETN18Ø		205-DWETN60Ø		205-DWETN2801Ø		205-DWETN19Ø		205-DWETN32Ø	
130	83,00 €	130	88,00 €	130	95,00 €	130	194,00 €	130	153,00 €	130	287,00 €	130	45,00 €
150	94,00 €	150	97,00 €	150	98,00 €	150	198,00 €	150	157,00 €	150	296,00 €	150	49,00 €
160	98,00 €	160	102,00 €	160	103,00 €	160	207,00 €	160	163,00 €	160	303,00 €	160	50,00 €
180	103,00 €	180	106,00 €	180	109,00 €	180	217,00 €	180	168,00 €	180	311,00 €	180	51,00 €
200	106,00 €	200	112,00 €	200	122,00 €	200	222,00 €	200	182,00 €	200	345,00 €	200	52,00 €
250	112,00 €	250	117,00 €	250	143,00 €	250	252,00 €	250	202,00 €	250	352,00 €	250	56,00 €
300	151,00 €	300	166,00 €	300	199,00 €	300	314,00 €	300	259,00 €	300	355,00 €	300	60,00 €
350	194,00 €	350	212,00 €	350	239,00 €	350	412,00 €	350	356,00 €	350	414,00 €	350	71,00 €
400	258,00 €	400	283,00 €	400	325,00 €	400	440,00 €	400	442,00 €	400	498,00 €	400	89,00 €
450	297,00 €	450	326,00 €	450	371,00 €	450	471,00 €	450	488,00 €	450	518,00 €	450	102,00 €
500	371,00 €	500	406,00 €	500	440,00 €	500	635,00 €	500	557,00 €	500	636,00 €	500	112,00 €
600	433,00 €	600	478,00 €	600	519,00 €	600	793,00 €	600	636,00 €	600	850,00 €	600	149,00 €

DW-ECO 2.0

End pipe for DW-
ECO 2.0

Bonnet type „Hol-
land“ with rotatable
inspection plate

Rain cap

Rain cap with end
terminal

Storm collar

Clip-on rain cap

Storm collar „Special“
with rear ventilation



NEW



Rgr.
ZUB



NEW



205-DWETN2904Ø		215-DWECO92HSØ		215-DWECO33Ø		205-DWETN1076Ø		DWECO31Ø		DWECO33-1Ø		DWECO80HLØ	
130	173,00 €	130	234,00 €	130	64,00 €	130	103,00 €	130	26,00 €	080	57,00 €	130	141,00 €
150	194,00 €	150	236,00 €	150	69,00 €	150	107,00 €	150	28,00 €	100	59,00 €	150	149,00 €
160	204,00 €	160	249,00 €	160	71,00 €	160	110,00 €	160	29,00 €	115	61,00 €	160	152,00 €
180	217,00 €	180	263,00 €	180	72,00 €	180	112,00 €	180	30,00 €	130	64,00 €	180	160,00 €
200	237,00 €	200	274,00 €	200	83,00 €	200	126,00 €	200	33,00 €	150	69,00 €	200	170,00 €
		250	373,00 €	250	101,00 €	250	144,00 €	250	35,00 €	160	71,00 €	250	184,00 €
		300	498,00 €	300	115,00 €	300	163,00 €	300	41,00 €	180	72,00 €	300	224,00 €
		350	616,00 €	350	120,00 €	350	179,00 €	350	51,00 €	200	83,00 €	350	253,00 €
		400	619,00 €	400	132,00 €	400	207,00 €	400	67,00 €	250	101,00 €	400	305,00 €
				450	150,00 €	450	235,00 €	450	72,00 €	300	115,00 €	450	352,00 €
				500	167,00 €	500	263,00 €	500	78,00 €			500	388,00 €
				600	186,00 €	600	320,00 €	600	121,00 €			600	428,00 €



System DW-ECO 2.0



Storm collar with edge

Storm collar with edge and spacers for rear ventilation

Storm collar fitting over DW-ECO locking band

Flashing kit 5-15° with storm collar

Flashing kit 16-25° with storm collar

Flashing kit 26-35° with storm collar

Flashing kit 36-45° with storm collar

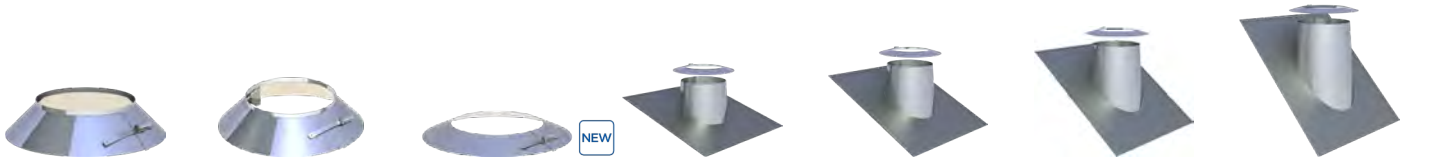

	DWECO307Ø	DWECO2856Ø	DWECO2910Ø	DWECO81Ø	DWECO82Ø	DWECO39Ø	DWECO83Ø
130	38,00 €	130 44,00 €	130 26,00 €	130 193,00 €	130 213,00 €	130 239,00 €	130 262,00 €
150	40,00 €	150 45,00 €	150 28,00 €	150 212,00 €	150 235,00 €	150 256,00 €	150 280,00 €
160	41,00 €	160 48,00 €	160 29,00 €	160 221,00 €	160 243,00 €	160 264,00 €	160 287,00 €
180	43,00 €	180 50,00 €	180 30,00 €	180 237,00 €	180 253,00 €	180 275,00 €	180 297,00 €
200	44,00 €	200 51,00 €	200 33,00 €	200 275,00 €	200 285,00 €	200 295,00 €	200 304,00 €
250	49,00 €	250 55,00 €	250 35,00 €	250 317,00 €	250 324,00 €	250 329,00 €	250 340,00 €
300	64,00 €	300 71,00 €	300 41,00 €	300 342,00 €	300 350,00 €	300 359,00 €	300 370,00 €
350	80,00 €	350 86,00 €	350 51,00 €	350 432,00 €	350 452,00 €	350 474,00 €	350 493,00 €
400	106,00 €	400 112,00 €	400 67,00 €	400 774,00 €	400 788,00 €	400 800,00 €	400 814,00 €
450	112,00 €	450 119,00 €	450 72,00 €	450 860,00 €	450 872,00 €	450 885,00 €	450 900,00 €
500	125,00 €	500 130,00 €	500 78,00 €	500 973,00 €	500 1.023,00 €	500 1.070,00 €	500 1.119,00 €
600	191,00 €	600 197,00 €	600 121,00 €	600 1.113,00 €	600 1.140,00 €	600 1.167,00 €	600 1.196,00 €

Flat flashing conical with storm collar

Cylindrical flat flashing with storm collar

Flashing kit 5-15° lead base with storm collar

Flashing kit 16-25° lead base with storm collar

Flashing kit 26-35° lead base with storm collar, cone 150mm

Flashing kit 36-45° lead base with storm collar

Flashing kit 5-15° lead base with storm collar, cone 150mm

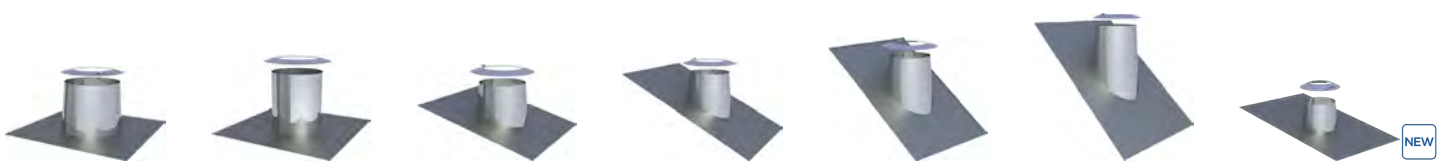

	DWECO52Ø	DWECO52ØZY	DWECO53Ø	DWECO59Ø	DWECO38Ø	DWECO54Ø	DWECO2935Ø
130	114,00 €	130 114,00 €	130 216,00 €	130 216,00 €	130 216,00 €	130 216,00 €	130 208,00 €
150	119,00 €	150 119,00 €	150 235,00 €	150 235,00 €	150 235,00 €	150 235,00 €	150 227,00 €
160	125,00 €	160 125,00 €	160 242,00 €	160 242,00 €	160 242,00 €	160 242,00 €	160 233,00 €
180	133,00 €	180 133,00 €	180 251,00 €	180 251,00 €	180 251,00 €	180 251,00 €	180 242,00 €
200	164,00 €	200 164,00 €	200 258,00 €	200 258,00 €	200 258,00 €	200 258,00 €	200 249,00 €
250	186,00 €	250 186,00 €	250 290,00 €	250 290,00 €	250 290,00 €	250 290,00 €	250 278,00 €
300	227,00 €	300 227,00 €	300 299,00 €	300 299,00 €	300 299,00 €	300 299,00 €	
350	287,00 €	350 287,00 €	350 311,00 €	350 311,00 €	350 311,00 €	350 311,00 €	
400	367,00 €	400 367,00 €	400 329,00 €	400 329,00 €	400 329,00 €	400 329,00 €	
450	423,00 €	450 423,00 €	450 355,00 €	450 355,00 €	450 355,00 €	450 355,00 €	
500	492,00 €	500 492,00 €	500 416,00 €	500 416,00 €	500 416,00 €	500 416,00 €	
600	594,00 €	600 594,00 €	600 474,00 €	600 474,00 €	600 474,00 €	600 474,00 €	

Flashing kit 16-25°
lead base with storm
collar, cone 150mm

Flashing kit 26-35°
lead base with storm
collar, cone 150mm

Flashing kit 36-45°
lead base with storm
collar, cone 150mm

Flashing kit 5-15°
with FastFlash plate
elastomer black and
storm collar

Flashing kit 5-15°
with FastFlash plate
elastomer red and
storm collar

Flashing kit 16-25°
with FastFlash plate
elastomer collar
black and storm
collar

Flashing kit 16-25°
with FastFlash plate
elastomer collar red
and storm collar

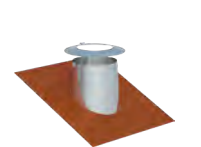
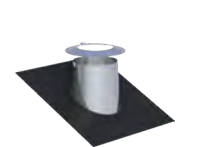
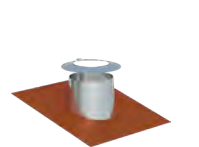
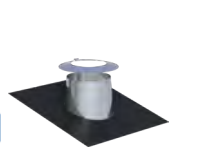
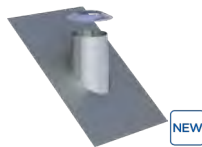
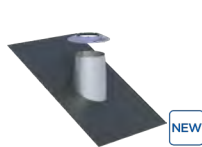
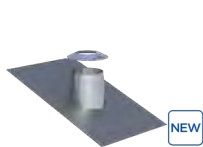

DWECO2937Ø		DWECO2934Ø		DWECO2936Ø		DWECO2556-1Ø		DWECO2556-2Ø		DWECO2558-1Ø		DWECO2558-2Ø	
130	208,00 €	130	207,00 €	130	210,00 €	130	216,00 €	130	216,00 €	130	216,00 €	130	216,00 €
150	226,00 €	150	226,00 €	150	227,00 €	150	235,00 €	150	235,00 €	150	235,00 €	150	235,00 €
160	233,00 €	160	228,00 €	160	233,00 €	160	242,00 €	160	242,00 €	160	242,00 €	160	242,00 €
180	241,00 €	180	241,00 €	180	242,00 €	180	251,00 €	180	251,00 €	180	251,00 €	180	251,00 €
200	246,00 €	200	247,00 €	200	249,00 €	200	258,00 €	200	258,00 €	200	258,00 €	200	258,00 €
250	282,00 €	250	277,00 €	250	279,00 €	250	290,00 €	250	290,00 €	250	290,00 €	250	290,00 €
						300	299,00 €	300	299,00 €	300	299,00 €	300	299,00 €

DW-ECO 2.0

Flashing kit 26-35°
with FastFlash plate
elastomer collar
black and storm
collar

Flashing kit 26-35°
with FastFlash plate
elastomer collar red
and storm collar

Flashing kit 36-45°
with FastFlash plate
elastomer black and
storm collar

Flashing kit 36-45°
with FastFlash plate
elastomer red and
storm collar

Flashing kit (Silicone)
incl. screws and
sealing compound,
for metal roof, outer
Ø 150-300mm (up to
400°C)

Flashing kit (Silicone)
incl. screws and sealing
compound, for fiber ce-
ment corrugated roof,
outer Ø 150-300mm
(up to 400°C)

Ceiling plate 0° one-
piece

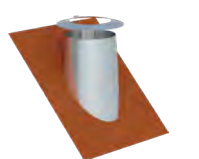
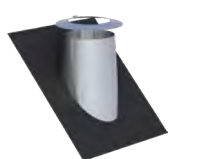
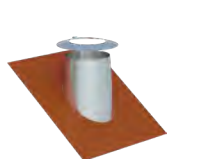
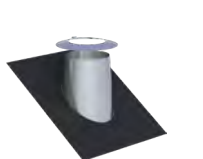

DWECO2557-1Ø		DWECO2557-2Ø		DWECO2551-1Ø		DWECO2551-2Ø		ZUAC2700		ZUAC2701		DWECO70Ø	
130	216,00 €	130	216,00 €	130	216,00 €	130	216,00 €	288,00 €		288,00 €		130	71,00 €
150	235,00 €	150	235,00 €	150	235,00 €	150	235,00 €					150	74,00 €
160	242,00 €	160	242,00 €	160	242,00 €	160	242,00 €					160	76,00 €
180	251,00 €	180	251,00 €	180	251,00 €	180	251,00 €					180	78,00 €
200	258,00 €	200	258,00 €	200	258,00 €	200	258,00 €					200	82,00 €
250	290,00 €	250	290,00 €	250	290,00 €	250	290,00 €					250	103,00 €
300	299,00 €	300	299,00 €	300	299,00 €	300	299,00 €					300	119,00 €
												350	151,00 €
												400	159,00 €
												450	170,00 €
												500	184,00 €
												600	196,00 €



System DW-ECO 2.0



Ceiling plate 1-65°
one-piece

Ceiling plate 0° two-
piece

Ceiling plate 1-65°
two-piece

Ventilated ceiling
plate, 0°, one-piece

Ventilated ceiling pla-
te, 1-65°, one-piece

Ventilated split
ceiling plate 0°, two-
piece

Ventilated split
ceiling plate 1-65°,
two-piece



*1



*1



*1



*1

DWECO71Ø		DWECO74Ø		DWECO75Ø		DWECO70HLØ		DWECO71HLØ		DWECO74HLØ		DWECO75HLØ	
130	78,00 €	130	82,00 €	130	89,00 €	130	109,00 €	130	117,00 €	130	119,00 €	130	126,00 €
150	82,00 €	150	95,00 €	150	105,00 €	150	112,00 €	150	119,00 €	150	130,00 €	150	141,00 €
160	84,00 €	160	96,00 €	160	106,00 €	160	114,00 €	160	121,00 €	160	132,00 €	160	143,00 €
180	87,00 €	180	97,00 €	180	107,00 €	180	115,00 €	180	122,00 €	180	140,00 €	180	144,00 €
200	89,00 €	200	110,00 €	200	121,00 €	200	119,00 €	200	126,00 €	200	147,00 €	200	159,00 €
250	112,00 €	250	112,00 €	250	126,00 €	250	140,00 €	250	149,00 €	250	149,00 €	250	164,00 €
300	132,00 €	300	128,00 €	300	143,00 €	300	156,00 €	300	168,00 €	300	166,00 €	300	178,00 €
350	166,00 €	350	152,00 €	350	168,00 €	350	178,00 €	350	195,00 €	350	191,00 €	350	207,00 €
400	175,00 €	400	160,00 €	400	176,00 €	400	188,00 €	400	204,00 €	400	197,00 €	400	214,00 €
450	190,00 €	450	174,00 €	450	195,00 €	450	198,00 €	450	216,00 €	450	213,00 €	450	233,00 €
500	201,00 €	500	195,00 €	500	214,00 €	500	210,00 €	500	227,00 €	500	233,00 €	500	251,00 €
600	217,00 €	600	204,00 €	600	224,00 €	600	234,00 €	600	253,00 €	600	241,00 €	600	260,00 €

Ceiling plate with
seal to stop steam
connection 0-20° (up
to 450°C/NI)

Ceiling plate with seal
to stop steam con-
nection 21-40° (up to
450°C/NI)

Ceiling plate with seal
to stop steam con-
nection 41-55° (up to
450°C/NI)

Ceiling plate 0-30°
two-piece

Ceiling plate 31-45°
two-piece

Ventilated split
ceiling plate 0-30°,
two-piece

Ventilated split
ceiling plate 31-45°,
two-piece



DWECO1702Ø		DWECO1703Ø		DWECO1704Ø		DWECO99VØ		DWECO98VØ		DWECO99VHLØ		DWECO98VHLØ	
130	98,00 €	130	121,00 €	130	142,00 €	130	66,00 €	130	78,00 €	130	103,00 €	130	115,00 €
150	120,00 €	150	148,00 €	150	163,00 €	150	69,00 €	150	82,00 €	150	106,00 €	150	119,00 €
160	124,00 €	160	152,00 €	160	166,00 €	160	71,00 €	160	84,00 €	160	107,00 €	160	120,00 €
180	132,00 €	180	160,00 €	180	173,00 €	180	72,00 €	180	87,00 €	180	109,00 €	180	121,00 €
200	140,00 €	200	168,00 €	200	186,00 €	200	78,00 €	200	89,00 €	200	115,00 €	200	126,00 €
250	187,00 €	250	224,00 €	250	249,00 €	250	101,00 €	250	112,00 €	250	137,00 €	250	149,00 €
300	211,00 €	300	245,00 €	300	270,00 €	300	119,00 €	300	132,00 €	300	156,00 €	300	168,00 €
						350	147,00 €	350	159,00 €	350	184,00 €	350	195,00 €
						400	153,00 €	400	166,00 €	400	191,00 €	400	202,00 €
						450	175,00 €	450	178,00 €	450	202,00 €	450	216,00 €
						500	190,00 €	500	193,00 €	500	216,00 €	500	229,00 €
						600	205,00 €	600	217,00 €	600	241,00 €	600	253,00 €

• *1 For wall/ceiling panels, please state the number in °.

Airtight sealing collars 0°-30° for chimneys up to T400

Airtight sealing collars 30°-45° for chimneys up to T400

Adaptor EW/DW-ECO

Adaptor EW-FU with female socket/DW-ECO

Adaptor DW-ECO/EW-FU male

Adaptor DW-ECO/EW-FU

Adaptor FERRO-LUX/DW-ECO



€ NET

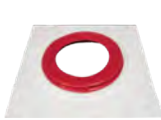

€ NET



ZUTE2195Ø		ZUTE2232Ø		205-DWETN37Ø		205-DWETN37MØ		205-DWETN37AØ		205-DWETN37AMØ		205-DWETN37FØ	
180-195	81,00 €	200-225	107,00 €	130	51,00 €	130	57,00 €	130	51,00 €	130	57,00 €	130	57,00 €
200-225	88,00 €	230-245	120,00 €	150	52,00 €	150	58,00 €	150	52,00 €	150	58,00 €	150	58,00 €
230-245	95,00 €	250-270	130,00 €	160	55,00 €	160	59,00 €	160	55,00 €	160	59,00 €	160	59,00 €
250-270	101,00 €			180	56,00 €	180	60,00 €	180	56,00 €	180	60,00 €	180	60,00 €
				200	58,00 €	200	64,00 €	200	58,00 €	200	64,00 €	200	64,00 €
				250	63,00 €	250	67,00 €	250	63,00 €	250	67,00 €	250	67,00 €
				300	67,00 €	300	73,00 €	300	67,00 €	300	73,00 €	300	73,00 €
				350	75,00 €	350	81,00 €	350	75,00 €	350	81,00 €	350	81,00 €
				400	94,00 €	400	99,00 €	400	94,00 €	400	99,00 €	400	99,00 €
				450	110,00 €	450	115,00 €	450	110,00 €	450	115,00 €	450	115,00 €
				500	120,00 €	500	125,00 €	500	120,00 €	500	125,00 €	500	125,00 €
				600	157,00 €	600	163,00 €	600	157,00 €	600	163,00 €	600	163,00 €

DW-ECO 2.0

Adaptor EW-FU/DW-ECO with integrated wall sleeve straight for FERRO

Isotherm tape 40mm, price per meter

Closing cap plastic for drain 1/2" (up to 200°C)

Locking band

Locking band static h=400mm

Closing lid with handle for DWECO11

Removable soot collector with condensate drain

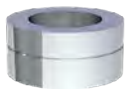

€ NET



€ NET



§ 19 Bauspar



215-DWECO37GWFØ		75ISO40		75ADK1/2		DWECO989Ø		DWECO989SØ		215-DWECO43Ø		215-DWECO44Ø	
130	97,00 €		4,00 €		4,00 €	130	19,00 €	130	75,00 €	130	74,00 €	130	106,00 €
150	102,00 €					150	20,00 €	150	81,00 €	150	75,00 €	150	110,00 €
160	105,00 €					160	21,00 €	160	84,00 €	160	80,00 €	160	117,00 €
180	107,00 €					180	22,00 €	180	90,00 €	180	84,00 €	180	119,00 €
200	115,00 €					200	25,00 €	200	101,00 €	200	95,00 €	200	126,00 €
250	128,00 €					250	26,00 €			250	111,00 €	250	140,00 €
						300	27,00 €			300	125,00 €	300	151,00 €
						350	29,00 €			350	132,00 €	350	188,00 €
						400	30,00 €			400	137,00 €	400	212,00 €
						450	33,00 €			450	148,00 €	450	247,00 €
						500	34,00 €			500	160,00 €	500	287,00 €
						600	40,00 €			600	172,00 €	600	426,00 €



System DW-ECO 2.0



Drain length 250mm for horizontal and vertical installation, 1/2" threaded nipple

Length 250mm with test point, 1/2" female socket and screw

Inspection length with door for horizontal use (up to 600°C/N1)

Adjustable length for connection line 320-460mm (up to 600°C/N1)

Adjustable rafter bracket, 500-900mm

Light rafter bracket

3-point guy wire bracket



205-DWETN1494Ø		205-DWETN51Ø		205-DWETN68Ø		205-DWETN50Ø		DWECO55Ø		DWECO55LØ		DWECO42Ø	
130	213,00 €	130	103,00 €	130	201,00 €	130	149,00 €	130	149,00 €	130	84,00 €	130	40,00 €
150	225,00 €	150	109,00 €	150	214,00 €	150	174,00 €	150	160,00 €	150	86,00 €	150	41,00 €
160	239,00 €	160	117,00 €	160	220,00 €	160	191,00 €	160	165,00 €	160	87,00 €	160	42,00 €
180	253,00 €	180	124,00 €	180	227,00 €	180	204,00 €	180	168,00 €	180	105,00 €	180	43,00 €
200	266,00 €	200	130,00 €	200	235,00 €	200	235,00 €	200	194,00 €	200	107,00 €	200	44,00 €
250	317,00 €	250	160,00 €	250	263,00 €	250	306,00 €	250	218,00 €	250	112,00 €	250	45,00 €
300	383,00 €	300	205,00 €	300	302,00 €	300	425,00 €	300	227,00 €	300	114,00 €	300	57,00 €
350	458,00 €	350	259,00 €	350	355,00 €	350	543,00 €	350	309,00 €	350	117,00 €	350	69,00 €
400	572,00 €	400	354,00 €	400	371,00 €	400	843,00 €	400	331,00 €			400	71,00 €
450	626,00 €	450	390,00 €	450	424,00 €	450	901,00 €	450	373,00 €			450	72,00 €
500	655,00 €	500	397,00 €	500	558,00 €	500	953,00 €	500	412,00 €			500	78,00 €
600	757,00 €	600	463,00 €	600	626,00 €	600	1.134,00 €	600	462,00 €			600	89,00 €

Mounting set for 3-point guy wire bracket (galvanised)

Anchor cable (galvanised)

Roof hook for mounting wall brackets on pitched roofs

Roof hook for mounting wall brackets on pitched roofs (adjustable)

Folding clamp for 2-point guy wire bracket 2 pieces

Roof hook for mounting guy wire brackets, 2 pieces

2-point guy wire bracket



KEEW237		KEEW242		DWECO2800Ø		DWECO2877Ø		ZUDA1069		ZUDA1070		DWECO1057Ø	
	56,00 €		13,00 €	130	98,00 €	130	268,00 €		33,00 €		32,00 €	130	40,00 €
				150	103,00 €	150	272,00 €					150	41,00 €
				160	103,00 €	160	273,00 €					160	42,00 €
				180	106,00 €	180	274,00 €					180	43,00 €
				200	107,00 €	200	278,00 €					200	44,00 €
												225	44,00 €
												250	45,00 €
												300	57,00 €
												350	69,00 €
												400	71,00 €

- ^{*1} When ordering, please specify the system diameter and distance from the wall!

Anchor tubes adjustable up to 2m, 2 rods Ø17.1x1.5mm/Ø20x1mm (for wind load zones 1+2, up to Ø200mm)







Anchor tubes adjustable up to 2m, 2 rods Ø38.2x2mm/Ø42.4x2mm (for all wind load zones)

Anchor tubes adjustable up to 3m, 2 rods Ø17.1x1.5mm/Ø20x1mm (for wind load zones 1+2, up to Ø200mm)

Anchor tubes adjustable up to 3m, 2 rods Ø38.2x2mm/Ø42.4x2mm (for all wind load zones)

Anchor tubes adjustable up to 4m, 2 rods Ø17.1x1.5mm/Ø20x1mm (for wind load zones 1+2, up to Ø200mm)

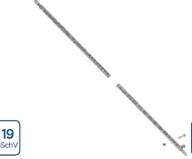
Anchor tubes adjustable up to 4m, 2 rods Ø38.2x2mm/Ø42.4x2mm (for all wind load zones)

					
ZUDA904-2000	ZUDA1678-2000	ZUDA904-3000	ZUDA1678-3000	ZUDA904-4000	ZUDA1678-4000
191,00 €	302,00 €	219,00 €	345,00 €	302,00 €	470,00 €

Stainless steel cantilever with sliding static wall bracket



ZUTE13340	
130	754,00 €
150	757,00 €

PRODUCT SOLUTIONS FOR THE NEW DISCHARGE CONDITIONS

All components in this price list with the BlmSchV reference have been specially developed with structural solutions to meet the new discharge requirements.

On our website, in the special “New discharge conditions”, we not only provide detailed information on the topic, but also a condensed article overview of all relevant components for you to [download](#).

§ 19
BlmSchV



System DW-ECO 2.0 AL

DESCRIPTION

Double wall, pressure-tight system made of stainless steel

MATERIAL

Inside: L99

Outside: 1.4301 (304)

Others on request

FINISHING

Highly polished

Optional: matt + 15%

WALL THICKNESS

Inside / Outside each 0.5 mm

Others on request

INSIDE DIAMETER

130 - 600 mm

Others on request from 80 mm

INSULATION

Mineral insulation 25 mm thick

CONNECTION

Socket / bead plug-and-socket connection with special internal gasket and external locking band

LOCKING BAND

Included

For an assembly without T-connection, an additional locking band must be ordered for the chimney top.

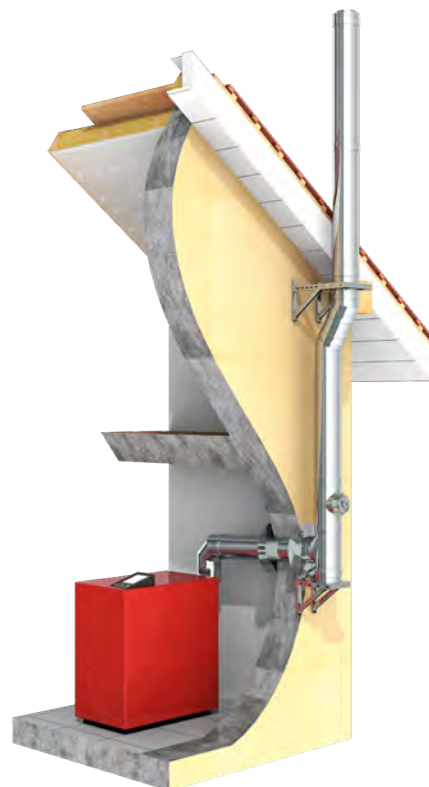

GASKET

The gasket supplied varies depending on the diameter (EPDM up to 120°C or silicone up to 200°C). All possible options can be found from the table on the next page. The prices of variants not listed in the price list are available on request.

The actual price charged for components incl. gasket may differ from the price stated here, as there may be minimal differences depending on your individual discount composition of DW discount (component) and FU discount (gasket).

ORDER CODE

When ordering, please replace the placeholder "..." in the article code with the letter for the desired gasket (Standard gasket varies depending on Ø, see table).

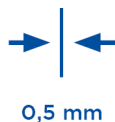

CHARACTERISTICS

- DW-ECO 2.0 base parts are made pressure-tight by inserting a gasket in a molded bead
- Low-cost alternative to double wall system DW-AL
- 70 mm wide, recessed locking band
- Moisture resistant

APPLICATION AREAS

- Standard heating appliances for oil and gas
- Condensing boilers

CE MARK NUMBER

0036 CPR 9174 046

CE CLASSIFICATIONS ACC. TO DIN EN 1856-1

T120 - P1 - W - V2 - L99050 - O00 (with EPDM gasket)

T120 - N1 - W - V2 - L99050 - O00 (with EPDM gasket)

T200 - P1 - W - V2 - L99050 - O00 (with Silicone gasket)

T200 - N1 - W - V2 - L99050 - O00 (with Silicone gasket)

CONNECTING PIPE

CE MARK NUMBER

0036 CPR 9174 053

CE CLASSIFICATIONS ACC. TO DIN EN 1856-2

T120 - P1 - W - V2 - L99050 - O00M (with EPDM gasket)

T120 - N1 - W - V2 - L99050 - O00M (with EPDM gasket)

T200 - P1 - W - V2 - L99050 - O00M (with Silicone gasket)

T200 - N1 - W - V2 - L99050 - O00M (with Silicone gasket)

- *1 From DN350 upwards, the bracket plates must be mounted rotated by 180° contrary to the illustration! (see assembly instructions)

POSSIBLE GASKET OPTIONS

Variant	EPDM (ALBI367)			Silicone (ALBI26)		
	A	B	C	D	E	F
Ø	attached	inserted	glued-in	attached	inserted	glued-in
130 mm	x	x	x	x	x	x
150 mm	x	x	x	x	x	x
160 mm	x	x	x	x	x	x
180 mm	x	x	x	x	x	x
200 mm	x	x	x	x	x	x
250 mm	x		x	x		x
300 mm	x		x	x		x
350 mm	x		x	x		x
400 mm	x		x	x		x
450 mm				x		x
500 mm				x		x
600 mm				x		x

Adjustable plates for wall support 50-150mm

Adjustable plates for wall support 150-250mm

Adjustable plates for wall support 250-360mm

Cantilevers type I 350mm

Cantilevers type II 500mm

Cantilevers Type III 750mm

Cantilevers type IV 1030mm



DW01Ø		DW02Ø		DW49Ø		DW391		DW392		DW393		DW407	
130	78,00 €	130	112,00 €	130	147,00 €		117,00 €		132,00 €		161,00 €		264,00 €
150	83,00 €	150	140,00 €	150	184,00 €								
160	105,00 €	160	150,00 €	160	198,00 €								
180	112,00 €	180	165,00 €	180	217,00 €								
200	175,00 €	200	278,00 €	200	444,00 €								
250	236,00 €	250	289,00 €	250	474,00 €								
300	262,00 €	300	305,00 €	300	532,00 €								
350	321,00 €	350	363,00 €	350	573,00 €								
400	391,00 €	400	451,00 €										
450	448,00 €	450	506,00 €										
500	505,00 €	500	520,00 €										
600	615,00 €	600	657,00 €										



CALCULATION OF THE MAXIMUM WALL DISTANCE OF WALL SUPPORT AND CROSS BEAM FOR THE SYSTEM DW-ECO 2.0 AL

Total length of the wall support 350 mm Total length of the wall support 500 mm Total length of the wall support 750 mm Total length of the wall support 1030 mm Component length (e.g. 350 mm Typ I) - 15 mm - (Ø inside + 50 mm) = max. wall distance

DW391		DW392		DW393		DW407	
Inner tube Ø	max. wall clearance in mm	Inner tube Ø	max. wall clearance in mm	Inner tube Ø	max. wall clearance in mm	Inner tube Ø	max. wall clearance in mm
130	155	130	305	130	555	130	835
150	135	150	285	150	535	150	815
160	125	160	275	160	525	160	805
180	105	180	255	180	505	180	785
200	85	200	235	200	485	200	765
		250	185	250	435	250	715
		300	135	300	385	300	665
		350	85	350	335	350	615
				400	285	400	565
				450	235	450	515
				500	185	500	465
				600	85	600	365

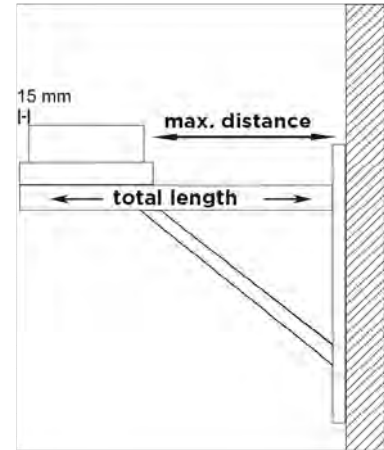

Water deflectors for wall support, 2 pieces Water deflectors for wall support, 2 pieces Water deflectors for wall support, 2 pieces Adjustable support foot 190-630mm with side drain and 1/2" threaded nipple Adjustable support foot 190-1130mm with side drain and 1/2" threaded nipple Adjustable support foot 480-1120mm with drain at bottom, 1/2" threaded nipple and door for condensate collector Adjustable support for elbow with base support l=500mm



ZUTE1425	ZUTE1426	ZUTE1427	215-DWECO-AL...030	215-DWECO-AL...040	215-DWECO-AL...10170	DWA2511440
11,00 €	11,00 €	11,00 €	A 130 252,00 €	A 130 333,00 €	A 130 445,00 €	180 125,00 €
			A 150 262,00 €	A 150 335,00 €	A 150 446,00 €	200 147,00 €
			A 160 276,00 €	A 160 345,00 €	A 160 456,00 €	210 151,00 €
			A 180 290,00 €	A 180 353,00 €	A 180 465,00 €	230 157,00 €
			A 200 313,00 €	A 200 364,00 €	A 200 474,00 €	250 160,00 €
			C 250 318,00 €	C 250 369,00 €	C 250 479,00 €	300 165,00 €
			C 300 461,00 €	C 300 488,00 €		350 199,00 €
			C 350 466,00 €	C 350 503,00 €		400 220,00 €
			C 400 479,00 €	C 400 514,00 €		450 253,00 €
			F 450 499,00 €	F 450 525,00 €		500 299,00 €
			F 500 517,00 €	F 500 658,00 €		550 336,00 €
			F 600 581,00 €	F 600 696,00 €		650 381,00 €

- *1 Can be flexibly extended downwards with a length element DWA13/14/15 from system FURADO-A

Elbow 87° with support



*1

Base plate with plug-in ring for bracket with support



Base plate with condensate drain at the bottom and 1/2" nipple



Base plate with condensate side drain and 1/2" nipple



Base plate for intermediate support



Base plate for chimney raise with round insert l=220mm, max. height from base plate 1,5m

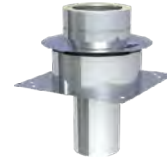

Base plate without drain, suitable for elbow with support



205-DWETN-AL...57Ø		DWA252803Ø		205-DWETN-AL...05Ø		205-DWETN-AL...06Ø		205-DWETN-AL...07Ø		205-DWETN-AL...08Ø		DWA2509Ø	
A 130	255,00 €	180	63,00 €	A 130	117,00 €	A 130	141,00 €	A 130	120,00 €	A 130	188,00 €	180	63,00 €
A 150	293,00 €	200	71,00 €	A 150	120,00 €	A 150	156,00 €	A 150	131,00 €	A 150	209,00 €	200	67,00 €
A 160	306,00 €	210	75,00 €	A 160	129,00 €	A 160	170,00 €	A 160	141,00 €	A 160	226,00 €	210	71,00 €
A 180	318,00 €	230	78,00 €	A 180	136,00 €	A 180	181,00 €	A 180	149,00 €	A 180	247,00 €	230	74,00 €
A 200	391,00 €	250	81,00 €	A 200	143,00 €	A 200	190,00 €	A 200	155,00 €	A 200	275,00 €	250	75,00 €
C 250	492,00 €	300	83,00 €	C 250	158,00 €	C 250	238,00 €	C 250	194,00 €	C 250	328,00 €	300	76,00 €
C 300	587,00 €	350	87,00 €	C 300	169,00 €	C 300	259,00 €	C 300	207,00 €	C 300	365,00 €	350	80,00 €
C 350	647,00 €	400	94,00 €	C 350	271,00 €	C 350	279,00 €	C 350	259,00 €	C 350	370,00 €	400	89,00 €
C 400	736,00 €	450	97,00 €	C 400	291,00 €	C 400	403,00 €	C 400	337,00 €	C 400	443,00 €	450	153,00 €
F 450	830,00 €	500	127,00 €	F 450	376,00 €	F 450	430,00 €	F 450	391,00 €	F 450	494,00 €	500	214,00 €
F 500	922,00 €	550	160,00 €	F 500	406,00 €	F 500	486,00 €	F 500	441,00 €	F 500	522,00 €	550	251,00 €
F 600	1.108,00 €	650	170,00 €	F 600	512,00 €	F 600	575,00 €	F 600	525,00 €	F 600	708,00 €	650	260,00 €

DW-ECO 2.0 AL

Inspection length (up to 200°C/PI)



Length 1000mm



Length 500mm



Length 250mm



Wall bracket 50mm



Adjustable wall bracket 50-150mm



Adjustable wall bracket 50-150mm



205-DWETN-AL...10Ø		205-DWETN-AL...13Ø		205-DWETN-AL...14Ø		205-DWETN-AL...15Ø		DWECO21Ø		DWECO22Ø		DWECO22Ø	
A 130	351,00 €	A 130	169,00 €	A 130	109,00 €	A 130	83,00 €	130	45,00 €	130	81,00 €	250	94,00 €
A 150	367,00 €	A 150	188,00 €	A 150	118,00 €	A 150	89,00 €	150	50,00 €	150	82,00 €		
A 160	377,00 €	A 160	199,00 €	A 160	128,00 €	A 160	95,00 €	160	51,00 €	160	83,00 €		
A 180	388,00 €	A 180	213,00 €	A 180	136,00 €	A 180	99,00 €	180	52,00 €	180	84,00 €		
A 200	406,00 €	A 200	236,00 €	A 200	143,00 €	A 200	111,00 €	200	55,00 €	200	86,00 €		
C 250	439,00 €	C 250	307,00 €	C 250	177,00 €	C 250	140,00 €	250	58,00 €				
C 300	465,00 €	C 300	369,00 €	C 300	224,00 €	C 300	179,00 €	300	71,00 €				
C 350	505,00 €	C 350	505,00 €	C 350	286,00 €	C 350	204,00 €	350	78,00 €				
C 400	701,00 €	C 400	561,00 €	C 400	384,00 €	C 400	316,00 €	400	83,00 €				
F 450	731,00 €	F 450	595,00 €	F 450	426,00 €	F 450	338,00 €	450	98,00 €				
F 500	790,00 €	F 500	658,00 €	F 500	442,00 €	F 500	361,00 €	500	119,00 €				
F 600	842,00 €	F 600	771,00 €	F 600	515,00 €	F 600	416,00 €	600	124,00 €				



System DW-ECO 2.0 AL



Adjustable wall bracket 50-150mm

Wall bracket adjustable 50-250mm

Wall bracket adjustable 50-250mm

Wall bracket adjustable 50-250mm

Adjustable wall bracket 250-360mm, single-braced

Wall bracket adjustable 250-360mm, double-braced

Wall bracket adjustable 250-360mm, double-braced



DWECO220		DWECO230		DWECO230		DWECO230		DWECO240		DWECO240		DWECO240	
300	110,00 €	130	97,00 €	250	110,00 €	300	125,00 €	130	130,00 €	250	144,00 €	300	160,00 €
350	117,00 €	150	99,00 €			350	128,00 €	150	132,00 €			350	163,00 €
400	133,00 €	160	101,00 €			400	161,00 €	160	133,00 €			400	196,00 €
450	167,00 €	180	102,00 €			450	207,00 €	180	134,00 €			450	241,00 €
500	186,00 €	200	105,00 €			500	237,00 €	200	140,00 €			500	270,00 €
600	249,00 €					600	290,00 €					600	302,00 €

Wall and head piece for wall bracket, wall distance min 250mm

Wall and head piece for wall bracket, wall distance min 250mm

Wall and head piece for wall bracket, wall distance min 250mm

Adjustable wall bracket with joint, 140-300mm

Extension 30x30mm for DWECO20 single-braced l=1000mm

Extension 30x30mm for DWECO20 single-braced l=500mm

Wall bracket static, 50mm



DWECO200		DWECO200		DWECO200		DWECO24MG0		DW86		DW85		DWECO450	
130	94,00 €	250	112,00 €	300	132,00 €	130	241,00 €		78,00 €		57,00 €	130	88,00 €
150	95,00 €			350	167,00 €	150	243,00 €					150	94,00 €
160	96,00 €			400	263,00 €	160	244,00 €					180	95,00 €
180	97,00 €			450	309,00 €	180	245,00 €					200	103,00 €
200	98,00 €			500	321,00 €	200	249,00 €					250	121,00 €
				600	348,00 €	250	253,00 €					300	135,00 €
												350	149,00 €
												400	176,00 €
												450	220,00 €
												500	239,00 €
												600	259,00 €

Wall bracket static, adjustable 50-150mm

Wall bracket static, adjustable 50-250mm

Wall bracket static, adjustable 50-360mm

Elbow 15°

Elbow 30°

Elbow 45°

Elbow 87°



DWECO460		DWECO470		DWECO480		205-DWETN-AL...160		205-DWETN-AL...170		205-DWETN-AL...180		205-DWETN-AL...640	
130	157,00 €	130	195,00 €	250	265,00 €	A 130	109,00 €	A 130	116,00 €	A 130	117,00 €	A 130	216,00 €
150	174,00 €	150	197,00 €	300	267,00 €	A 150	118,00 €	A 150	123,00 €	A 150	125,00 €	A 150	220,00 €
160	175,00 €	160	198,00 €	350	274,00 €	A 160	126,00 €	A 160	130,00 €	A 160	132,00 €	A 160	230,00 €
180	196,00 €	180	199,00 €	400	294,00 €	A 180	133,00 €	A 180	136,00 €	A 180	137,00 €	A 180	241,00 €
200	198,00 €	200	201,00 €	450	331,00 €	A 200	137,00 €	A 200	142,00 €	A 200	153,00 €	A 200	247,00 €
250	219,00 €	250	225,00 €	500	342,00 €	C 250	145,00 €	C 250	149,00 €	C 250	178,00 €	C 250	280,00 €
300	222,00 €	300	242,00 €	600	437,00 €	C 300	188,00 €	C 300	202,00 €	C 300	228,00 €	C 300	343,00 €
350	229,00 €	350	243,00 €			C 350	233,00 €	C 350	251,00 €	C 350	269,00 €	C 350	442,00 €
400	247,00 €	400	259,00 €			C 400	303,00 €	C 400	328,00 €	C 400	357,00 €	C 400	472,00 €
450	274,00 €	450	289,00 €			F 450	348,00 €	F 450	377,00 €	F 450	407,00 €	F 450	507,00 €
500	299,00 €	500	313,00 €			F 500	420,00 €	F 500	466,00 €	F 500	503,00 €	F 500	674,00 €
600	345,00 €	600	357,00 €			F 600	481,00 €	F 600	526,00 €	F 600	567,00 €	F 600	840,00 €

DW-ECO 2.0 AL

Elbow 90°

T-87°

Elbow 87° with inspection door (up to 200°C/PI)

Elbow 90° with inspection door (up to 200°C/PI)

End cap (up to 200°C/PI)

End pipe for DW-ECO 2.0

Storm collar



205-DWETN-AL...600		205-DWETN-AL...10550		205-DWETN-AL...670		205-DWETN-AL...190		205-DWETN-AL320		205-DWETN29040		DWECO310	
A 130	216,00 €	A 130	297,00 €	A 130	319,00 €	A 130	319,00 €	130	82,00 €	130	173,00 €	130	26,00 €
A 150	220,00 €	A 150	318,00 €	A 150	328,00 €	A 150	328,00 €	150	94,00 €	150	194,00 €	150	28,00 €
A 160	230,00 €	A 160	318,00 €	A 160	340,00 €	A 160	340,00 €	160	95,00 €	160	204,00 €	160	29,00 €
A 180	241,00 €	A 180	334,00 €	A 180	349,00 €	A 180	349,00 €	180	97,00 €	180	217,00 €	180	30,00 €
A 200	247,00 €	A 200	366,00 €	A 200	385,00 €	A 200	385,00 €	200	98,00 €	200	237,00 €	200	33,00 €
C 250	280,00 €	C 250	402,00 €	C 250	429,00 €	C 250	429,00 €	250	118,00 €			250	35,00 €
C 300	343,00 €	C 300	481,00 €	C 300	547,00 €	C 300	547,00 €	300	140,00 €			300	41,00 €
C 350	442,00 €	C 350	536,00 €	C 350	641,00 €	C 350	641,00 €	350	163,00 €			350	51,00 €
C 400	472,00 €	C 400	690,00 €	C 400	727,00 €	C 400	727,00 €	400	193,00 €			400	67,00 €
F 450	507,00 €	F 450	739,00 €	F 450	752,00 €	F 450	752,00 €	450	241,00 €			450	72,00 €
F 500	674,00 €	F 500	864,00 €	F 500	874,00 €	F 500	874,00 €	500	296,00 €			500	78,00 €
F 600	840,00 €	F 600	993,00 €	F 600	1.098,00 €	F 600	1.098,00 €	600	444,00 €			600	121,00 €



System DW-ECO 2.0 AL



Storm collar with edge

Storm collar with edge and spacers for rear ventilation

Storm collar fitting over DW-ECO locking band

Flashing kit 5-15° with storm collar

Flashing kit 16-25° with storm collar

Flashing kit 26-35° with storm collar

Flashing kit 36-45° with storm collar

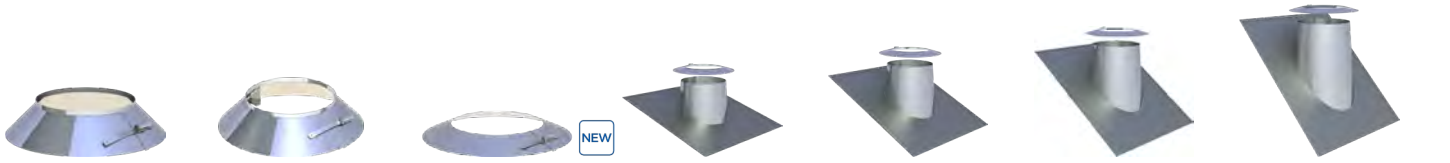

DWECO3070	DWECO28560	DWECO29100	DWECO810	DWECO820	DWECO390	DWECO830							
130	38,00 €	130	44,00 €	130	26,00 €	130	193,00 €	130	213,00 €	130	239,00 €	130	262,00 €
150	40,00 €	150	45,00 €	150	28,00 €	150	212,00 €	150	235,00 €	150	256,00 €	150	280,00 €
160	41,00 €	160	48,00 €	160	29,00 €	160	221,00 €	160	243,00 €	160	264,00 €	160	287,00 €
180	43,00 €	180	50,00 €	180	30,00 €	180	237,00 €	180	253,00 €	180	275,00 €	180	297,00 €
200	44,00 €	200	51,00 €	200	33,00 €	200	275,00 €	200	285,00 €	200	295,00 €	200	304,00 €
250	49,00 €	250	55,00 €	250	35,00 €	250	317,00 €	250	324,00 €	250	329,00 €	250	340,00 €
300	64,00 €	300	71,00 €	300	41,00 €	300	342,00 €	300	350,00 €	300	359,00 €	300	370,00 €
350	80,00 €	350	86,00 €	350	51,00 €	350	432,00 €	350	452,00 €	350	474,00 €	350	493,00 €
400	106,00 €	400	112,00 €	400	67,00 €	400	774,00 €	400	788,00 €	400	800,00 €	400	814,00 €
450	112,00 €	450	119,00 €	450	72,00 €	450	860,00 €	450	872,00 €	450	885,00 €	450	900,00 €
500	125,00 €	500	130,00 €	500	78,00 €	500	973,00 €	500	1.023,00 €	500	1.070,00 €	500	1.119,00 €
600	191,00 €	600	197,00 €	600	121,00 €	600	1.113,00 €	600	1.140,00 €	600	1.167,00 €	600	1.196,00 €

Flat flashing conical with storm collar

Cylindrical flat Flashing with storm collar

Flashing kit 5-15° lead base with storm collar

Flashing kit 16-25° lead base with storm collar

Flashing kit 26-35° lead base with storm collar, cone 150mm

Flashing kit 36-45° lead base with storm collar

Flashing kit 5-15° with FastFlash plate elastomer black and storm collar

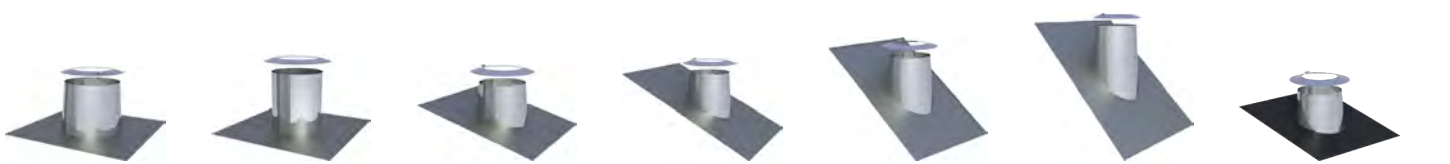

DWECO520	DWECO520ZY	DWECO530	DWECO590	DWECO380	DWECO540	DWECO2556-10							
130	114,00 €	130	114,00 €	130	216,00 €	130	216,00 €	130	216,00 €	130	216,00 €	130	216,00 €
150	119,00 €	150	119,00 €	150	235,00 €	150	235,00 €	150	235,00 €	150	235,00 €	150	235,00 €
160	125,00 €	160	125,00 €	160	242,00 €	160	242,00 €	160	242,00 €	160	242,00 €	160	242,00 €
180	133,00 €	180	133,00 €	180	251,00 €	180	251,00 €	180	251,00 €	180	251,00 €	180	251,00 €
200	164,00 €	200	164,00 €	200	258,00 €	200	258,00 €	200	258,00 €	200	258,00 €	200	258,00 €
250	186,00 €	250	186,00 €	250	290,00 €	250	290,00 €	250	290,00 €	250	290,00 €	250	290,00 €
300	227,00 €	300	227,00 €	300	299,00 €	300	299,00 €	300	299,00 €	300	299,00 €	300	299,00 €
350	287,00 €	350	287,00 €	350	311,00 €	350	311,00 €	350	311,00 €	350	311,00 €	350	311,00 €
400	367,00 €	400	367,00 €	400	329,00 €	400	329,00 €	400	329,00 €	400	329,00 €	400	329,00 €
450	423,00 €	450	423,00 €	450	355,00 €	450	355,00 €	450	355,00 €	450	355,00 €	450	355,00 €
500	492,00 €	500	492,00 €	500	416,00 €	500	416,00 €	500	416,00 €	500	416,00 €	500	416,00 €
600	594,00 €	600	594,00 €	600	474,00 €	600	474,00 €	600	474,00 €	600	474,00 €	600	474,00 €

• *1 For wall/ceiling panels, please state the number in °.

Flashing kit 5-15° with FastFlash plate elastomer red and storm collar

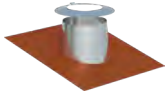

Flashing kit 16-25° with FastFlash plate elastomer collar black and storm collar

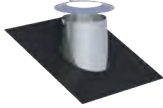

Flashing kit 16-25° with FastFlash plate elastomer collar red and storm collar

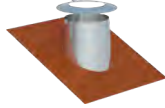

Flashing kit 26-35° with FastFlash plate elastomer collar black and storm collar

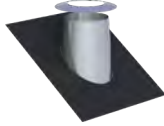

Flashing kit 26-35° with FastFlash plate elastomer collar red and storm collar

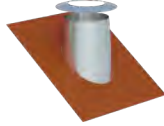

Flashing kit 36-45° with FastFlash plate elastomer black and storm collar

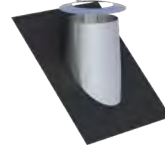

Flashing kit 36-45° with FastFlash plate elastomer red and storm collar

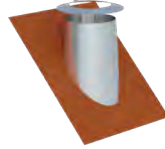

DWECO2556-2Ø	DWECO2558-1Ø	DWECO2558-2Ø	DWECO2557-1Ø	DWECO2557-2Ø	DWECO2551-1Ø	DWECO2551-2Ø
130 216,00 €	130 216,00 €	130 216,00 €	130 216,00 €	130 216,00 €	130 216,00 €	130 216,00 €
150 235,00 €	150 235,00 €	150 235,00 €	150 235,00 €	150 235,00 €	150 235,00 €	150 235,00 €
160 242,00 €	160 242,00 €	160 242,00 €	160 242,00 €	160 242,00 €	160 242,00 €	160 242,00 €
180 251,00 €	180 251,00 €	180 251,00 €	180 251,00 €	180 251,00 €	180 251,00 €	180 251,00 €
200 258,00 €	200 258,00 €	200 258,00 €	200 258,00 €	200 258,00 €	200 258,00 €	200 258,00 €
250 290,00 €	250 290,00 €	250 290,00 €	250 290,00 €	250 290,00 €	250 290,00 €	250 290,00 €
300 299,00 €	300 299,00 €	300 299,00 €	300 299,00 €	300 299,00 €	300 299,00 €	300 299,00 €

DW-ECO 2.0 AL

Flashing kit (Silicone) incl. screws and sealing compound, for metal roof, outer Ø 150-300mm (up to 400°C)



Flashing kit (Silicone) incl. screws and sealing compound, for fiber cement corrugated roof, outer Ø 150-300mm (up to 400°C)



Ceiling plate 0° one-piece



Ceiling plate 1-65° one-piece



Ceiling plate 0° two-piece

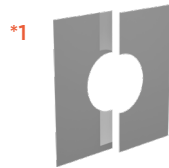

Ceiling plate 1-65° two-piece



Ventilated ceiling plate, 0°, one-piece

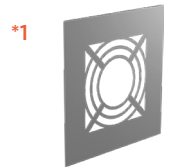

ZUAC2700	ZUAC2701	DWECO700	DWECO710	DWECO740	DWECO750	DWECO70HLØ
288,00 €	288,00 €	130 71,00 €	130 78,00 €	130 82,00 €	130 89,00 €	130 109,00 €
		150 74,00 €	150 82,00 €	150 95,00 €	150 105,00 €	150 112,00 €
		160 76,00 €	160 84,00 €	160 96,00 €	160 106,00 €	160 114,00 €
		180 78,00 €	180 87,00 €	180 97,00 €	180 107,00 €	180 115,00 €
		200 82,00 €	200 89,00 €	200 110,00 €	200 121,00 €	200 119,00 €
		250 103,00 €	250 112,00 €	250 112,00 €	250 126,00 €	250 140,00 €
		300 119,00 €	300 132,00 €	300 128,00 €	300 143,00 €	300 156,00 €
		350 151,00 €	350 166,00 €	350 152,00 €	350 168,00 €	350 178,00 €
		400 159,00 €	400 175,00 €	400 160,00 €	400 176,00 €	400 188,00 €
		450 170,00 €	450 190,00 €	450 174,00 €	450 195,00 €	450 198,00 €
		500 184,00 €	500 201,00 €	500 195,00 €	500 214,00 €	500 210,00 €
		600 196,00 €	600 217,00 €	600 204,00 €	600 224,00 €	600 234,00 €



System DW-ECO 2.0 AL



Ventilated ceiling plate, 1-65°, one-piece

Ventilated split ceiling plate 0°, two-piece

Ventilated split ceiling plate 1-65°, two-piece

Ceiling plate 0-30° two-piece

Ceiling plate 31-45° two-piece

Ceiling plate 0-30°, two-piece

Ceiling plate 31-45°, two-piece



DWECO71HLØ		DWECO74HLØ		DWECO75HLØ		DWECO99VØ		DWECO98VØ		DWECO99VHLØ		DWECO98VHLØ	
130	117,00 €	130	119,00 €	130	126,00 €	130	66,00 €	130	78,00 €	130	103,00 €	130	115,00 €
150	119,00 €	150	130,00 €	150	141,00 €	150	69,00 €	150	82,00 €	150	106,00 €	150	119,00 €
160	121,00 €	160	132,00 €	160	143,00 €	160	71,00 €	160	84,00 €	160	107,00 €	160	120,00 €
180	122,00 €	180	140,00 €	180	144,00 €	180	72,00 €	180	87,00 €	180	109,00 €	180	121,00 €
200	126,00 €	200	147,00 €	200	159,00 €	200	78,00 €	200	89,00 €	200	115,00 €	200	126,00 €
250	149,00 €	250	149,00 €	250	164,00 €	250	101,00 €	250	112,00 €	250	137,00 €	250	149,00 €
300	168,00 €	300	166,00 €	300	178,00 €	300	119,00 €	300	132,00 €	300	156,00 €	300	168,00 €
350	195,00 €	350	191,00 €	350	207,00 €	350	147,00 €	350	159,00 €	350	184,00 €	350	195,00 €
400	204,00 €	400	197,00 €	400	214,00 €	400	153,00 €	400	166,00 €	400	191,00 €	400	202,00 €
450	216,00 €	450	213,00 €	450	233,00 €	450	175,00 €	450	178,00 €	450	202,00 €	450	216,00 €
500	227,00 €	500	233,00 €	500	251,00 €	500	190,00 €	500	193,00 €	500	216,00 €	500	229,00 €
600	253,00 €	600	241,00 €	600	260,00 €	600	205,00 €	600	217,00 €	600	241,00 €	600	253,00 €

Adaptor EW/DW-ECO-AL

Adaptor EW-ALBI/DW-ECO-AL

Adaptor DW-ECO-AL/EW-ALBI

Closing cap plastic for drain 1/2" (up to 200°C)

Locking band (spare part)

Length 250mm with test point, 1/2" female socket and screw

Drain length 250mm for horizontal and vertical installation, 1/2" threaded nipple



205-DWETN-AL...37Ø		205-DWETN-AL...37MØ		205-DWETN-AL...37AMØ		750ADK1/2		DWECO989Ø		205-DWETN-AL...51Ø		205-DWETN-AL...1494Ø	
A 130	73,00 €	A 130	101,00 €	A 130	79,00 €	4,00 €	130	19,00 €	A 130	125,00 €	A 130	235,00 €	
A 150	74,00 €	A 150	102,00 €	A 150	80,00 €		150	20,00 €	A 150	131,00 €	A 150	247,00 €	
A 160	78,00 €	A 160	105,00 €	A 160	82,00 €		160	21,00 €	A 160	140,00 €	A 160	262,00 €	
A 180	80,00 €	A 180	108,00 €	A 180	84,00 €		180	22,00 €	A 180	148,00 €	A 180	277,00 €	
A 200	83,00 €	A 200	114,00 €	A 200	89,00 €		200	25,00 €	A 200	155,00 €	A 200	291,00 €	
C 250	91,00 €	C 250	123,00 €	C 250	95,00 €		250	26,00 €	C 250	188,00 €	C 250	345,00 €	
C 300	96,00 €	C 300	131,00 €	C 300	102,00 €		300	27,00 €	C 300	234,00 €	C 300	412,00 €	
C 350	105,00 €	C 350	141,00 €	C 350	111,00 €		350	29,00 €	C 350	289,00 €	C 350	488,00 €	
C 400	126,00 €	C 400	163,00 €	C 400	131,00 €		400	30,00 €	C 400	386,00 €	C 400	604,00 €	
F 450	146,00 €	F 450	187,00 €	F 450	151,00 €		450	33,00 €	F 450	426,00 €	F 450	662,00 €	
F 500	159,00 €	F 500	203,00 €	F 500	164,00 €		500	34,00 €	F 500	436,00 €	F 500	694,00 €	
F 600	205,00 €	F 600	259,00 €	F 600	211,00 €		600	40,00 €	F 600	511,00 €	F 600	805,00 €	

• *1 For wall/ceiling panels, please state the number in °.

Fitting 1/2" to 1/2" suitable for ZUAC2300, ZUAC2301, ZUAC2302, ZUAC2303 and ZUTE1904

Fitting 1/2" with inner thread 1/2" suitable for ZUAC2300, ZUAC2301, ZUAC2302, ZUAC2303 and ZUTE1904

Siphon to the centric P1/M1

Siphon to the right P1/M1

Siphon to the left P1/M1

Trompet siphon with 200mm water trap height incl. 1/2" female socket P1/M1

Inspection length with door for horizontal use (up to 200°C/P1)

						
750FITTINGV-22	750FITTINGÜ-22 1/2	ZUAC2300	ZUAC2301	ZUAC2302	ZUAC2303	205-DWETN-AL...2940
45,00 €	90,00 €	63,00 €	63,00 €	63,00 €	63,00 €	A 130 259,00 € A 150 273,00 € A 160 287,00 € A 180 298,00 € A 200 305,00 € C 250 345,00 € C 300 384,00 € C 350 425,00 € C 400 461,00 €

Adjustable length for connection line 320-460mm (up to 200°C/P1)

Gasket silicone up to 200°C

Gasket EPDM 120°C

Adjustable rafter bracket 500-900mm

Light rafter bracket

3-point guy wire bracket

2-point guy wire bracket

						
205-DWETN-AL...500	ALBI260	ALBI3670	DWECO550	DWECO55L0	DWECO420	DWECO10570
A 130 198,00 € A 150 228,00 € A 160 244,00 € A 180 263,00 € A 200 308,00 € C 250 396,00 € C 300 539,00 € C 350 672,00 €	130 25,00 € 150 25,00 € 160 26,00 € 180 27,00 € 200 29,00 € 250 32,00 € 300 33,00 € 350 35,00 € 400 37,00 € 450 42,00 € 500 45,00 € 600 56,00 €	130 25,00 € 150 25,00 € 160 26,00 € 180 27,00 € 200 29,00 € 250 32,00 € 300 33,00 € 350 35,00 € 400 37,00 €	130 149,00 € 150 160,00 € 160 165,00 € 180 168,00 € 200 194,00 € 250 218,00 € 300 227,00 € 350 309,00 € 400 331,00 € 450 373,00 € 500 412,00 € 600 462,00 €	130 84,00 € 150 86,00 € 160 87,00 € 180 105,00 € 200 107,00 € 250 112,00 € 300 114,00 € 350 117,00 €	130 40,00 € 150 41,00 € 160 42,00 € 180 43,00 € 200 44,00 € 250 45,00 € 300 57,00 € 350 69,00 € 400 71,00 € 450 72,00 € 500 78,00 € 600 89,00 €	130 40,00 € 150 41,00 € 160 42,00 € 180 43,00 € 200 44,00 € 250 45,00 € 300 57,00 € 350 69,00 € 400 71,00 € 450 72,00 € 500 78,00 € 600 89,00 €



System DW-ECO 2.0 AL



Mounting set for 3-point guy wire bracket (galvanised)

Anchor cable (galvanised)

Folding clamp for 2-point guy wire bracket

Roof hook for mounting guy wire brackets, 2 pieces

2-point guy wire bracket

Anchor tubes adjustable up to 2m, 2 rods Ø17.1x1.5mm/Ø20x1mm (for wind load zones 1+2, up to Ø200mm)

Anchor tubes adjustable up to 2m, 2 rods Ø38.2x2mm/Ø42.4x2mm (for all wind load zones)



Rgr. KEEW



Rgr. KEEW



€ NET



€ NET



\$19 Brmsdyv



\$19 Brmsdyv



\$19 Brmsdyv

KEEW237	KEEW242	ZUDA1069	ZUDA1070	DWECO1057Ø	ZUDA904-2000	ZUDA1678-2000
56,00 €	13,00 €	33,00 €	32,00 €	130 40,00 € 150 41,00 € 160 42,00 € 180 43,00 € 200 44,00 € 225 44,00 € 250 45,00 € 300 57,00 € 350 69,00 € 400 71,00 €	191,00 €	302,00 €

Anchor tubes adjustable up to 3m, 2 rods Ø17.1x1.5mm/Ø20x1mm (for wind load zones 1+2, up to Ø200mm)

Anchor tubes adjustable up to 3m, 2 rods Ø38.2x2mm/Ø42.4x2mm (for all wind load zones)

Anchor tubes adjustable up to 4m, 2 rods Ø17.1x1.5mm/Ø20x1mm (for wind load zones 1+2, up to Ø200mm)

Anchor tubes adjustable up to 4m, 2 rods Ø38.2x2mm/Ø42.4x2mm (for all wind load zones)

Stainless steel cantilever with sliding static wall bracket



\$19 Brmsdyv

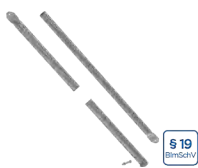

\$19 Brmsdyv



\$19 Brmsdyv

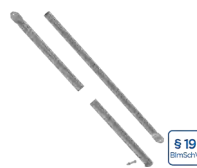

\$19 Brmsdyv



\$19 Brmsdyv

ZUDA904-3000	ZUDA1678-3000	ZUDA904-4000	ZUDA1678-4000	ZUTE1334Ø
219,00 €	345,00 €	302,00 €	470,00 €	130 754,00 € 150 757,00 €

*1 When ordering, please specify the system diameter and distance from the wall!



System DW-BLACK

DESCRIPTION

Black matt powder-coated double wall system made of stainless steel for all standard fireplaces in negative pressure operation, in dry or wet operation

MATERIAL

Inside: L99

Outside: Elo-galvanized

FINISHING

Black matt powder-coated (RAL 9011MB)

Colours:

DW-GREY (RAL 7016M)

DW-WHITE (RAL 9010M)

WALL THICKNESS

Inside / outside each 0.5 mm

INSIDE DIAMETER

130 - 200 mm

Others on request from 80 mm

INSULATION

Mineral insulation with 25 mm thickness

CONNECTION

Plug connection socket / bead with clamping band

LOCKING BAND

Included

ORDER CODE

The article code for your order results from:

Article code + Ø (Ex: 16-290-DWETN05130).

Please refer to the respective code for deviations. If you require different colors, please use the following article codes instead of 16-290-DWETN05...(black):

28-290-DWETN05... DW-GREY

47-290-DWETN05... DW-WHITE



DW-BLACK



CHARACTERISTICS

- Inexpensive black matt powder-coated exhaust system
- 70 mm wide, recessed locking band
- Resistant to soot fire or moisture

APPLICATION AREAS

- Standard fireplaces for oil, gas and solid fuels (natural wood, coke, peat, coal*)

* excluding anthracite coal from Ibbenbüren, Germany

CE MARK NUMBER

0036 CPR 9174 137

CE CLASSIFICATIONS ACC. TO DIN EN 1856-1

T450 - N1 - W - V2 - L99050 - G80

CONNECTING PIPE

CE MARK NUMBER

0036 CPR 9174 138

CE-CLASSIFICATIONS ACC. TO DIN EN 1856-2

T450 - N1 - W - V2 - L99050 - G170 M

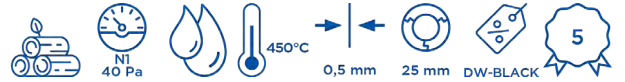

CALCULATION OF THE MAXIMUM WALL DISTANCE OF WALL SUPPORT AND CROSS BEAM FOR THE SYSTEM DW-BLACK

Total length of the wall support 350 mm Total length of the wall support 500 mm Total length of the wall support 750 mm Component length (e.g. 350 mm Typ I) - 15 mm - (Ø inside + 50 mm) = max. wall distance

16-DW391		16-DW392		16-DW393	
Inner tube Ø	max. wall clearance in mm	Inner tube Ø	max. wall clearance in mm	Inner tube Ø	max. wall clearance in mm
130	155	130	305	130	555
150	135	150	285	150	535
180	108	180	255	180	505
200	85	200	235	200	485

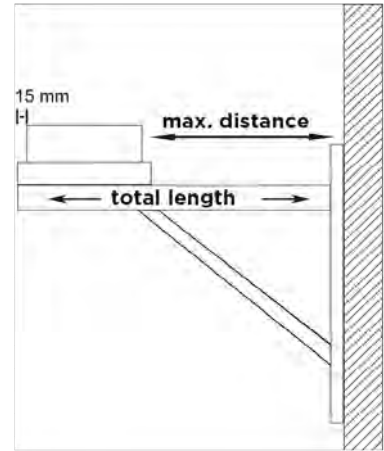

Cantilevers type I 350mm Cantilevers type II 500mm Cantilevers Type III 750mm Base plate with condensate drain at the bottom and 1/2" nipple Base plate for intermediate support Base plate for mounting on a bracket with side drain and 1/2" threaded nipple Closing cap plastic for drain 1/2" (up to 200°C)

16-DW391	16-DW392	16-DW393	16-290-DWETN05Ø	16-290-DWETN07Ø	16-290-DWETN66Ø	750ADK1/2
129,00 €	145,00 €	178,00 €	130 105,00 €	130 109,00 €	130 127,00 €	4,00 €
			150 109,00 €	150 120,00 €	150 145,00 €	
			180 124,00 €	180 137,00 €	180 170,00 €	
			200 130,00 €	200 144,00 €	200 178,00 €	

Base plate for chimney raise 450°C/Ni (round insert sleeve), max. height from base plate 1,5m Inspection length (up to 450°C/Ni) Inspection length (up to 600°C/Ni) square door 210x140mm Length 1000mm Length 500mm Length 250mm

16-290-DWETN08Ø	16-290-DWETN2747Ø	16-205-DWETN10Ø	16-290-DWETN2866Ø	16-290-DWETN13Ø	16-290-DWETN14Ø	16-290-DWETN15Ø
130 109,00 €	130 247,00 €	130 309,00 €	130 207,00 €	130 161,00 €	130 96,00 €	130 68,00 €
150 122,00 €	150 301,00 €	150 325,00 €	150 240,00 €	150 183,00 €	150 106,00 €	150 74,00 €
180 142,00 €	180 322,00 €	180 336,00 €	180 263,00 €	180 209,00 €	180 124,00 €	180 83,00 €
200 148,00 €	200 385,00 €	200 352,00 €	200 325,00 €	200 233,00 €	200 130,00 €	200 95,00 €

Length 500mm with integrated wall sleeve shortenable for FERRO

Elbow 15°

Elbow 30°

Elbow 45°

Elbow 87°

Elbow 90°

Elbow 90° with inspection door

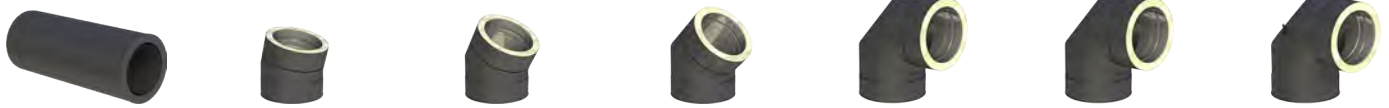

16-290-DWETN1661Ø	16-290-DWETN16Ø	16-290-DWETN17Ø	16-290-DWETN18Ø	16-290-DWETN64Ø	16-290-DWETN60Ø	16-205-DWETN19Ø
130 165,00 €	130 92,00 €	130 97,00 €	130 105,00 €	130 213,00 €	130 213,00 €	130 316,00 €
150 181,00 €	150 104,00 €	150 107,00 €	150 109,00 €	150 219,00 €	150 219,00 €	150 326,00 €
180 188,00 €	180 113,00 €	180 118,00 €	180 120,00 €	180 239,00 €	180 239,00 €	180 343,00 €
200 213,00 €	200 118,00 €	200 124,00 €	200 135,00 €	200 245,00 €	200 245,00 €	200 380,00 €

End cap (up to 450°C/N1)

End pipe for DW-BLACK

Rain cap

Storm collar

Adaptor EW/DW-BLACK

Adaptor EW/DW-BLACK with integrated wall sleeve straight for FERRO

Wall bracket 50mm



16-205-DWETN32Ø	16-205-DWETN2904Ø	16-215-DWECO33Ø	16-390-DWECO31Ø	16-290-DWETN37Ø	16-290-DWETN37GWFØ	16-DWECO21Ø
130 50,00 €	130 191,00 €	130 71,00 €	130 29,00 €	130 57,00 €	130 102,00 €	130 50,00 €
150 55,00 €	150 214,00 €	150 76,00 €	150 32,00 €	150 58,00 €	150 107,00 €	150 56,00 €
180 57,00 €	180 239,00 €	180 80,00 €	180 34,00 €	180 61,00 €	180 112,00 €	180 58,00 €
200 58,00 €	200 261,00 €	200 92,00 €	200 36,00 €	200 64,00 €	200 120,00 €	200 60,00 €

Adjustable wall bracket 50-150mm, single-braced

Adjustable wall bracket 50-250mm, single-braced

Adjustable wall bracket 250-360mm, single-braced

Wall and head piece for wall bracket, wall distance min 250mm

Extension 30x30mm for DWECO20 single-braced l=1000mm

Extension 30x30mm for DWECO20 single-braced l=500mm

Flashing kit 5-15° with FastFlash plate elastomer black and storm collar



16-DWECO22Ø	16-DWECO23Ø	16-DWECO24Ø	16-DWECO20Ø	16-DW86	16-DW85	16-DWECO2556-1Ø
130 89,00 €	130 107,00 €	130 144,00 €	130 104,00 €	86,00 €	63,00 €	130 238,00 €
150 91,00 €	150 110,00 €	150 145,00 €	150 105,00 €			150 259,00 €
180 94,00 €	180 112,00 €	180 148,00 €	180 107,00 €			180 277,00 €
200 95,00 €	200 117,00 €	200 155,00 €	200 109,00 €			200 285,00 €



System DW-BLACK

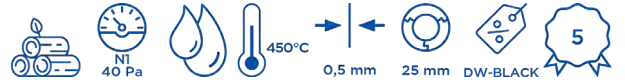

Flashing kit 5-15° with FastFlash plate elastomer red and storm collar

Flashing kit 16-25° with FastFlash plate elastomer collar black and storm collar

Flashing kit 16-25° with FastFlash plate elastomer collar red and storm collar

Flashing kit 26-35° with FastFlash plate elastomer collar black and storm collar

Flashing kit 26-35° with FastFlash plate elastomer collar red and storm collar

Flashing kit 36-45° with FastFlash plate elastomer black and storm collar

Flashing kit 36-45° with FastFlash plate elastomer red and storm collar

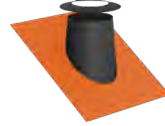
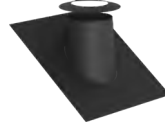
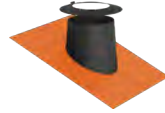
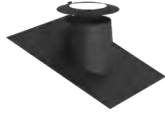
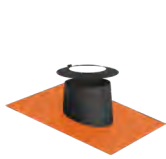

16-DWECO2556-2Ø	16-DWECO2558-1Ø	16-DWECO2558-2Ø	16-DWECO2557-1Ø	16-DWECO2557-2Ø	16-DWECO2551-1Ø	16-DWECO2551-2Ø
130 238,00 €	130 238,00 €	130 238,00 €	130 238,00 €	130 238,00 €	130 238,00 €	130 238,00 €
150 259,00 €	150 259,00 €	150 259,00 €	150 259,00 €	150 259,00 €	150 259,00 €	150 259,00 €
180 277,00 €	180 277,00 €	180 277,00 €	180 277,00 €	180 277,00 €	180 277,00 €	180 277,00 €
200 285,00 €	200 285,00 €	200 285,00 €	200 285,00 €	200 285,00 €	200 285,00 €	200 285,00 €

Ventilated ceiling plate, 1-65°, one-piece

Ceiling plate 0° two-piece

Ceiling plate 1-65° two-piece

Ventilated ceiling plate, 0°, one-piece

Ventilated ceiling plate, 1-65°, one-piece

Ventilated split ceiling plate 0°, two-piece

Ventilated split ceiling plate 1-65°, two-piece



16-DWECO71Ø	16-DWECO74Ø	16-DWECO75Ø	16-DWECO70HLØ	16-DWECO71HLØ	16-DWECO74HLØ	16-DWECO75HLØ
130 86,00 €	130 91,00 €	130 98,00 €	130 120,00 €	130 129,00 €	130 131,00 €	130 139,00 €
150 91,00 €	150 105,00 €	150 116,00 €	150 124,00 €	150 131,00 €	150 143,00 €	150 156,00 €
180 96,00 €	180 107,00 €	180 118,00 €	180 127,00 €	180 135,00 €	180 154,00 €	180 159,00 €
200 98,00 €	200 121,00 €	200 134,00 €	200 131,00 €	200 139,00 €	200 162,00 €	200 175,00 €

Ceiling plate 0-30° two-piece

Ceiling plate 31-45° two-piece

Ceiling plate 31-45° two-piece

Ceiling plate 0-30° two-piece

Locking band 2.0

Adjustable rafter bracket, 500-900mm

3-point guy wire bracket



16-DWECO99VØ	16-DWECO98VØ	16-DWECO98VHLØ	16-DWECO99VHLØ	16-DWECO98Ø	16-DWECO55Ø	16-DWECO42Ø
130 73,00 €	130 86,00 €	130 127,00 €	130 114,00 €	130 21,00 €	130 164,00 €	130 44,00 €
150 76,00 €	150 91,00 €	150 131,00 €	150 117,00 €	150 22,00 €	150 176,00 €	150 45,00 €
180 80,00 €	180 96,00 €	180 134,00 €	180 120,00 €	180 25,00 €	180 186,00 €	180 48,00 €
200 86,00 €	200 98,00 €	200 139,00 €	200 127,00 €	200 28,00 €	200 213,00 €	200 49,00 €



€
NET

16-LACK-DOSE

10,00 €

EASY PLANNING

COMPONENT DRAWING WITH ONE CLICK

NEW

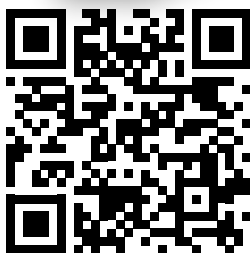

Just click on the product image of our online pricelist at www.jeremias.de/downloads and you will receive the respective component drawing with all important dimensions as a PDF.

TEST THE NEW FEATURE!



DESCRIPTION

Double wall, pressure-tight stainless steel system with conically sealed connection

MATERIAL

Inside: 1.4404 (316L) / 1.4571 (316Ti)

Optional: 1.4828 (309)

Outside: 1.4301 (304)

FINISHING

Highly polished

Optional: matt + 15%, painted: reduced discount (see condition agreement), brushed + 15%.

(Replacement paint for touch up must be specifically ordered:

Code: LACK-DOSE, € 17.00 net per 400 ml can)

WALL THICKNESS

Inside / Outside each 0.6 mm

Others on request

INSIDE DIAMETER

80 - 600 mm

Others on request up to 1000 mm

INSULATION

Mineral insulation 32.5 mm thick

50 mm insulation available subject to a surcharge

CONNECTION

Conical connection technique

LOCKING BAND

Included

ORDER CODE

The article code for your order results from: Article code + Ø (Ex: DWKL03180).

Please refer to the respective code for deviations.

The appropriate amount of KL paste is automatically supplied with the order.

See the table at the end of this section for an approximate amount of paste needed.

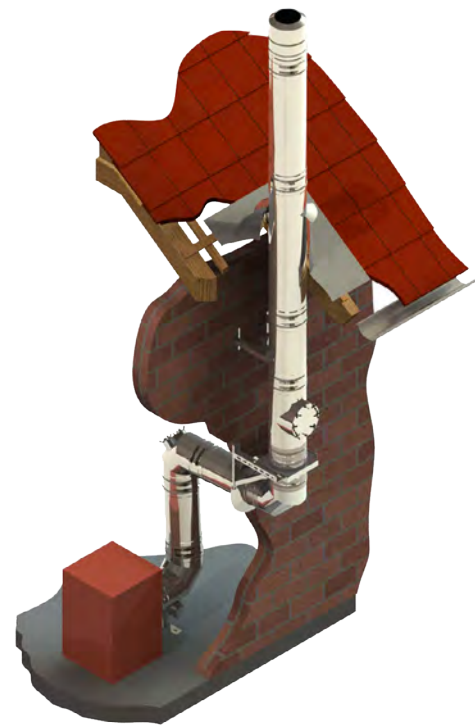
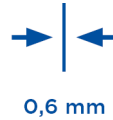

CHARACTERISTICS

- Conical metal surface gasket
- Conical cuttable length elements available
- Pressure tight up to 5000 Pa without flanges and separate gasket
- Also suitable for high temperatures
- Resistant to soot fires and moisture

APPLICATION AREAS

- Standard heating appliances for oil, gas and solid fuels (natural wood, coke, peat, coal*)
- Condensing boilers
- Ventilation systems
- Baking ovens
- CHP, emergency power generators

* except anthracite coal from Ibbenbüren, Germany

CE MARK NUMBER

0036 CPR 9174 002

CE CLASSIFICATIONS ACC. TO DIN EN 1856-1

T200 - P1 - W - V2 - L50060 - O00

T200 - H1 - W - V2 - L50060 - Oxx

T400 - N1 - D - V3 - L50060 - Gxx

T400 - N1 - W - V2 - L50060 - Oxx

T400 - P1 - W - V2 - L50060 - Oxx

T450 - H1 - W - V2 - L50060 - Oxx

T600 - N1 - D - V3 - L50060 - Gxx

T600 - H1 - W - V2 - L50060 - Gxx

xx = Clearances to flammable materials depend on the Ø, see declaration of performance

DW-KL / DW-KH CONNECTING PIPE

CE MARK NUMBER

0036 CPR 9174 041

CE CLASSIFICATIONS ACC. TO DIN EN 1856-2

T200 - P1 - W - V2 - L50060 - O00M

T200 - H1 - W - V2 - L50060 - O20M

T450 - H1 - W - V2 - L50060 - O50M

T600 - N1 - D - V3 - L50060 - G100M

T600 - H1 - W - V2 - L50060 - G100M



Adjustable plates for wall support 50-150mm

Adjustable plates for wall support 150-250mm

Adjustable plates for wall support 250-360mm

Cantilevers type I 350mm

Cantilevers type II 500mm

Cantilevers Type III 750mm

Cantilevers type IV 1030mm



	DW010	DW020	DW490	DW391	DW392	DW393	DW407
080	74,00 €	080 98,00 €	080 128,00 €	117,00 €	132,00 €	161,00 €	264,00 €
100	75,00 €	100 99,00 €	100 132,00 €				
130	78,00 €	130 112,00 €	130 147,00 €				
150	83,00 €	150 140,00 €	150 184,00 €				
180	112,00 €	180 165,00 €	180 217,00 €				
200	175,00 €	200 278,00 €	200 444,00 €				
225	199,00 €	225 285,00 €	225 462,00 €				
250	236,00 €	250 289,00 €	250 474,00 €				
300	262,00 €	300 305,00 €	300 532,00 €				
350	321,00 €		350 573,00 €				
400	391,00 €						
450	448,00 €						
500	505,00 €						
600	615,00 €						

CALCULATION OF THE MAXIMUM WALL DISTANCE OF WALL SUPPORT AND CROSS BEAM FOR THE SYSTEM DW-KL

Total length of the wall support 350 mm

Total length of the wall support 500 mm

Total length of the wall support 750 mm

Total length of the wall support 1030 mm

Component length (e.g. 350 mm Typ I) - 15 mm - (Ø inside + 65 mm) = max. wall distance

DW391		DW392		DW393		DW407	
Inner tube Ø	max. wall clearance in mm	Inner tube Ø	max. wall clearance in mm	Inner tube Ø	max. wall clearance in mm	Inner tube Ø	max. wall clearance in mm
080	190	080	340	080	590	080	870
100	170	100	320	100	570	100	850
130	140	130	290	130	540	130	820
150	120	150	270	150	520	150	800
180	90	180	240	180	490	180	770
200	70	200	220	200	470	200	750
225	45	225	195	225	445	225	725
		250	170	250	420	250	700
		300	120	300	370	300	650
		350	70	350	320	350	600
				400	270	400	550
				450	220	450	500
				500	170	500	450
				600	85	600	365

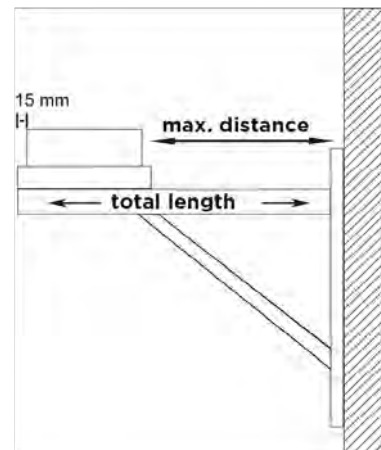

- *1 From DN350 upwards, the bracket plates must be mounted rotated by 180° contrary to the illustration! (see assembly instructions)

Water deflectors for wall support, 2 pieces Water deflectors for wall support, 2 pieces Water deflectors for wall support, 2 pieces Adjustable support foot 250-690mm with side drain and 1/2" threaded nipple Adjustable support foot 250-1190mm with side drain and 1/2" threaded nipple Adjustable support for elbow with base support l=500mm Elbow 87° with support

						
ZUTE1425	ZUTE1426	ZUTE1427	DWKL030	DWKL040	DWA11440	DWKL570
11,00 €	11,00 €	11,00 €	080 227,00 €	080 318,00 €	145 119,00 €	080 234,00 €
			100 235,00 €	100 320,00 €	165 122,00 €	100 247,00 €
			130 241,00 €	130 327,00 €	195 144,00 €	130 260,00 €
			150 245,00 €	150 328,00 €	215 147,00 €	150 303,00 €
			180 278,00 €	180 348,00 €	245 159,00 €	180 328,00 €
			200 297,00 €	200 355,00 €	265 160,00 €	200 411,00 €
			225 299,00 €	225 356,00 €	290 161,00 €	225 465,00 €
			250 301,00 €	250 357,00 €	315 165,00 €	250 519,00 €
			300 455,00 €	300 482,00 €	365 199,00 €	300 626,00 €
			350 459,00 €	350 496,00 €	415 220,00 €	350 694,00 €
			400 471,00 €	400 506,00 €	465 253,00 €	400 793,00 €
			450 483,00 €	450 513,00 €	515 299,00 €	450 891,00 €
			500 502,00 €	500 654,00 €	565 341,00 €	500 993,00 €
			600 594,00 €	600 665,00 €	665 386,00 €	600 1.192,00 €

Base plate with plug-in ring for bracket with support Elbow 87° with support and adaptor to DW-KH Base plate with condensate drain at the bottom and 1/2" nipple Base plate with condensate side drain and 1/2" nipple Base plate for mounting on a bracket with side drain and 1/2" threaded nipple Base plate for intermediate support incl. adjustable DW-KL elbow 87° Base plate for intermediate support incl. adjustable DW-KH elbow 87°

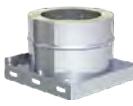
						
DWA28030	DWKL11950	DWKL050	DWKL060	DWKL660	DWKL24110	DWKL24120
145 57,00 €	080 264,00 €	080 89,00 €	080 110,00 €	080 111,00 €	080 373,00 €	080 400,00 €
165 59,00 €	100 280,00 €	100 94,00 €	100 112,00 €	100 112,00 €	100 387,00 €	100 416,00 €
195 69,00 €	130 291,00 €	130 101,00 €	130 127,00 €	130 125,00 €	130 436,00 €	130 464,00 €
215 76,00 €	150 342,00 €	150 105,00 €	150 145,00 €	150 142,00 €	150 479,00 €	150 516,00 €
245 80,00 €	180 367,00 €	180 122,00 €	180 168,00 €	180 165,00 €	180 521,00 €	180 557,00 €
265 81,00 €	200 451,00 €	200 127,00 €	200 176,00 €	200 172,00 €	200 551,00 €	200 595,00 €
290 82,00 €	225 510,00 €	225 133,00 €	225 202,00 €	225 196,00 €	225 635,00 €	225 688,00 €
315 83,00 €	250 571,00 €	250 140,00 €	250 224,00 €	250 217,00 €	250 717,00 €	250 782,00 €
365 88,00 €	300 720,00 €	300 150,00 €	300 249,00 €	300 241,00 €	300 822,00 €	300 925,00 €
415 95,00 €	350 784,00 €	350 245,00 €	350 285,00 €	350 263,00 €	350 866,00 €	350 965,00 €
465 99,00 €	400 889,00 €	400 305,00 €	400 423,00 €	400 390,00 €	400 1.023,00 €	400 1.133,00 €
515 130,00 €	450 1.012,00 €	450 381,00 €	450 451,00 €	450 429,00 €	450 1.202,00 €	450 1.341,00 €
565 164,00 €	500 1.175,00 €	500 432,00 €	500 512,00 €	500 492,00 €	500 1.368,00 €	500 1.531,00 €
665 174,00 €	600 1.475,00 €	600 525,00 €	600 594,00 €	600 594,00 €	600 1.666,00 €	600 1.934,00 €



System DW-KL



Base plate for intermediate support with adaptor to DW-KH

Base plate for intermediate support

Base plate for chimney raise with round insert l=250mm, max. height from base plate 1,5m

Base plate without drain

Base plate without drain, suitable for elbow with support

Inspection length (up to 200°C/P1)

Inspection length (up to 600°C/N1)

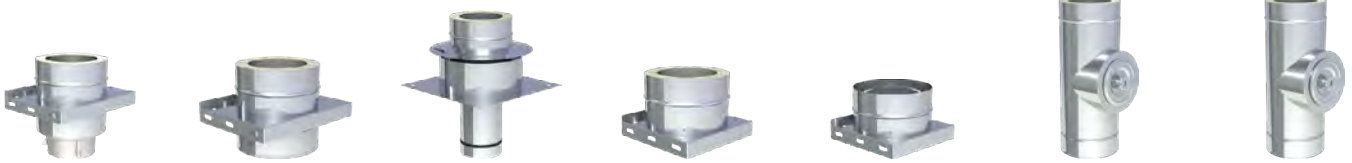

DWKL1192Ø		DWKL07Ø		DWKL08Ø		DWKL09Ø		DWA09Ø		DWKL10Ø		DWKL10GØ	
080	126,00 €	080	96,00 €	080	153,00 €	080	71,00 €	145	58,00 €	080	348,00 €	080	365,00 €
100	132,00 €	100	99,00 €	100	171,00 €	100	72,00 €	165	60,00 €	100	365,00 €	100	377,00 €
130	145,00 €	130	114,00 €	130	188,00 €	130	78,00 €	195	64,00 €	130	371,00 €	130	383,00 €
150	166,00 €	150	128,00 €	150	209,00 €	150	82,00 €	215	69,00 €	150	390,00 €	150	402,00 €
180	188,00 €	180	149,00 €	180	250,00 €	180	88,00 €	245	75,00 €	180	408,00 €	180	421,00 €
200	196,00 €	200	153,00 €	200	281,00 €	200	89,00 €	265	76,00 €	200	426,00 €	200	440,00 €
225	220,00 €	225	174,00 €	225	309,00 €	225	94,00 €	290	78,00 €	225	443,00 €	225	458,00 €
250	251,00 €	250	199,00 €	250	335,00 €	250	95,00 €	315	80,00 €	250	463,00 €	250	475,00 €
300	306,00 €	300	214,00 €	300	377,00 €	300	97,00 €	365	82,00 €	300	492,00 €	300	505,00 €
350	329,00 €	350	240,00 €	350	381,00 €	350	106,00 €	415	94,00 €	350	532,00 €	350	548,00 €
400	448,00 €	400	350,00 €	400	463,00 €	400	172,00 €	465	160,00 €	400	751,00 €	400	763,00 €
450	526,00 €	450	406,00 €	450	513,00 €	450	234,00 €	515	219,00 €	450	780,00 €	450	794,00 €
500	644,00 €	500	464,00 €	500	546,00 €	500	272,00 €	565	258,00 €	500	845,00 €	500	857,00 €
600	820,00 €	600	533,00 €	600	741,00 €	600	283,00 €	665	267,00 €	600	891,00 €	600	904,00 €

Inspection length for wet operation (up to 250°C/H1)

Inspection length for dry operation (up to 600°C/H1)

T-45° with drip nose

T-87°

T-87° with adaptor to Length 1000mm DW-KH

Length 500mm



DWKL10HTWØ		DWKL10HTDØ		DWKL12Ø		DWKL11Ø		DWKL1191Ø		DWKL13Ø		DWKL14Ø	
080	529,00 €	080	529,00 €	080	345,00 €	080	229,00 €	080	260,00 €	080	163,00 €	080	88,00 €
100	557,00 €	100	557,00 €	100	347,00 €	100	230,00 €	100	262,00 €	100	164,00 €	100	89,00 €
130	566,00 €	130	566,00 €	130	373,00 €	130	241,00 €	130	272,00 €	130	173,00 €	130	99,00 €
150	621,00 €	150	621,00 €	150	400,00 €	150	281,00 €	150	318,00 €	150	199,00 €	150	112,00 €
180	694,00 €	180	694,00 €	180	431,00 €	180	305,00 €	180	342,00 €	180	225,00 €	180	132,00 €
200	713,00 €	200	713,00 €	200	566,00 €	200	377,00 €	200	418,00 €	200	251,00 €	200	140,00 €
225	796,00 €	225	796,00 €	225	633,00 €	225	424,00 €	225	471,00 €	225	296,00 €	225	159,00 €
250	812,00 €	250	812,00 €	250	701,00 €	250	477,00 €	250	526,00 €	250	335,00 €	250	176,00 €
300	845,00 €	300	845,00 €	300	800,00 €	300	573,00 €	300	667,00 €	300	408,00 €	300	233,00 €
350	891,00 €	350	891,00 €	350	869,00 €	350	612,00 €	350	704,00 €	350	539,00 €	350	294,00 €
400	1.108,00 €	400	1.108,00 €	400	1.210,00 €	400	805,00 €	400	903,00 €	400	610,00 €	400	404,00 €
450	1.139,00 €	450	1.139,00 €	450	1.305,00 €	450	862,00 €	450	981,00 €	450	640,00 €	450	443,00 €
500	1.216,00 €	500	1.216,00 €	500	1.441,00 €	500	955,00 €	500	1.136,00 €	500	707,00 €	500	463,00 €
600	1.262,00 €	600	1.262,00 €	600	1.602,00 €	600	1.055,00 €	600	1.340,00 €	600	811,00 €	600	525,00 €

Length 330mm

Length 300mm

Length 250mm

Length 220mm

Length 980mm conically cuttable

Length 500mm conically cuttable

Length 250mm conically cuttable



DWKL207Ø		DWKL209Ø		DWKL15Ø		DWKL208Ø		DWKLK13Ø		DWKLK14Ø		DWKLK15Ø	
080	72,00 €	080	71,00 €	080	67,00 €	080	56,00 €	080	211,00 €	080	115,00 €	080	86,00 €
100	74,00 €	100	74,00 €	100	69,00 €	100	57,00 €	100	212,00 €	100	117,00 €	100	88,00 €
130	83,00 €	130	78,00 €	130	72,00 €	130	59,00 €	130	225,00 €	130	127,00 €	130	94,00 €
150	94,00 €	150	84,00 €	150	81,00 €	150	64,00 €	150	259,00 €	150	145,00 €	150	106,00 €
180	106,00 €	180	96,00 €	180	88,00 €	180	71,00 €	180	294,00 €	180	170,00 €	180	115,00 €
200	122,00 €	200	112,00 €	200	105,00 €	200	83,00 €	200	326,00 €	200	178,00 €	200	133,00 €
225	140,00 €	225	125,00 €	225	118,00 €	225	95,00 €	225	383,00 €	225	205,00 €	225	151,00 €
250	153,00 €	250	141,00 €	250	132,00 €	250	106,00 €	250	433,00 €	250	230,00 €	250	170,00 €
300	213,00 €	300	194,00 €	300	178,00 €	300	142,00 €	300	528,00 €	300	301,00 €	300	233,00 €
350	235,00 €	350	214,00 €	350	198,00 €	350	160,00 €	350	701,00 €	350	379,00 €	350	256,00 €
400	387,00 €	400	348,00 €	400	326,00 €	400	260,00 €	400	793,00 €	400	526,00 €	400	423,00 €
450	404,00 €	450	371,00 €	450	343,00 €	450	275,00 €						
500	434,00 €	500	395,00 €	500	368,00 €	500	294,00 €						
600	489,00 €	600	443,00 €	600	413,00 €	600	328,00 €						

DW-KL

Inspection length for horizontal use (up to 200°C/P1)

Inspection length for horizontal use (up to 600°C/N1)

Wall bracket 50mm

Adjustable wall bracket 50-150mm, single-braced

Wall bracket adjustable 50-150mm, double-braced

Wall bracket adjustable 50-250mm, single-braced

Wall bracket adjustable 50-250mm, double-braced



DWKL294Ø		DWKL294GØ		DW21Ø		DW22Ø		DW22Ø		DW23Ø		DW23Ø	
080	243,00 €	080	233,00 €	080	49,00 €	080	81,00 €	250	97,00 €	080	94,00 €	250	110,00 €
100	244,00 €	100	234,00 €	100	50,00 €	100	82,00 €	300	112,00 €	100	95,00 €	300	125,00 €
130	264,00 €	130	253,00 €	130	55,00 €	130	83,00 €	350	117,00 €	130	97,00 €	350	128,00 €
150	283,00 €	150	270,00 €	150	56,00 €	150	84,00 €	400	133,00 €	150	99,00 €	400	161,00 €
180	305,00 €	180	288,00 €	180	58,00 €	180	86,00 €	450	167,00 €	180	101,00 €	450	207,00 €
200	314,00 €	200	296,00 €	200	59,00 €	200	89,00 €	500	186,00 €	200	105,00 €	500	237,00 €
225	329,00 €	225	312,00 €	225	60,00 €	225	94,00 €	600	249,00 €	225	106,00 €	600	290,00 €
250	355,00 €	250	329,00 €	250	64,00 €								
300	400,00 €	300	377,00 €	300	75,00 €								
350	442,00 €	350	420,00 €	350	78,00 €								
400	483,00 €	400	459,00 €	400	83,00 €								
450	551,00 €	450	526,00 €	450	98,00 €								
500	618,00 €	500	596,00 €	500	119,00 €								
600	692,00 €	600	667,00 €	600	124,00 €								



System DW-KL



Wall bracket adjustable 250-360mm, single-braced

Adjustable wall bracket 250-360mm, double-braced

Wall and head piece for wall bracket, wall distance min 250mm, single-braced

Wall and head piece for wall bracket, wall distance min 250mm, double-braced

Adjustable wall bracket with joint, 140-300mm

Extension 30x30mm for DW20 single-braced l=1000mm

Extension 30x30mm for DW20 single-braced l=500mm

DW240		DW240		DW200		DW200		DW24MG0		DW86		DW85	
080	126,00 €	250	144,00 €	080	87,00 €	250	115,00 €	080	239,00 €		78,00 €		57,00 €
100	126,00 €	300	160,00 €	100	89,00 €	300	134,00 €	100	240,00 €				
130	130,00 €	350	163,00 €	130	97,00 €	350	167,00 €	130	242,00 €				
150	132,00 €	400	196,00 €	150	97,00 €	400	263,00 €	150	243,00 €				
180	134,00 €	450	241,00 €	180	99,00 €	450	309,00 €	180	245,00 €				
200	140,00 €	500	270,00 €	200	101,00 €	500	321,00 €	200	249,00 €				
225	141,00 €	600	302,00 €	225	105,00 €	600	348,00 €	225	251,00 €				
								250	253,00 €				

Wall bracket static, 50mm

Wall bracket static, adjustable 50-150mm

Wall bracket static, adjustable 50-250mm

Wall bracket static, adjustable 50-360mm

Adjustable wall bracket Design Plus 50-150mm

Adjustable wall bracket Design Plus 50-250mm

Adjustable wall bracket Design Plus 250-360mm

DW450		DW460		DW470		DW480		DW3860		DW3870		DW3890	
225	117,00 €	225	210,00 €	225	213,00 €	225	250,00 €	080	81,00 €	080	90,00 €	080	125,00 €
250	121,00 €	250	219,00 €	250	225,00 €	250	265,00 €	100	82,00 €	100	94,00 €	100	126,00 €
300	135,00 €	300	222,00 €	300	242,00 €	300	267,00 €	130	84,00 €	130	97,00 €	130	130,00 €
350	149,00 €	350	229,00 €	350	243,00 €	350	274,00 €	150	86,00 €	150	98,00 €	150	132,00 €
400	176,00 €	400	247,00 €	400	259,00 €	400	295,00 €	180	88,00 €	180	101,00 €	180	134,00 €
450	220,00 €	450	274,00 €	450	289,00 €	450	331,00 €	200	89,00 €	200	105,00 €	200	140,00 €
500	239,00 €	500	299,00 €	500	313,00 €	500	342,00 €	225	94,00 €	225	107,00 €	225	141,00 €
600	259,00 €	600	345,00 €	600	357,00 €	600	437,00 €	250	97,00 €	250	110,00 €	250	144,00 €

Mat for sound de-coupling suitable for DW21

Mat for sound de-coupling suitable for DW22 and DW23, for Ø080-225mm

Mat for sound de-coupling suitable for DW24 and DW20, for Ø080-225mm

Mat for sound de-coupling suitable for DW22 DW23, DW24 and DW20

Mat for sound de-coupling suitable for DW45 DW46, DW47 and DW48, 1 piece, for Ø080-450mm

Mat for sound de-coupling suitable for DW45 DW46, DW47 and DW48, 1 piece, for Ø500-600mm

Mat for sound de-coupling suitable for DW389, for Ø080-250mm

for Ø ZUAC2242-NR		ZUAC2243	ZUAC2244	for Ø ZUAC2245-NR		ZUAC2246	ZUAC2247	ZUAC2272
080-115	57,00 € -1	59,00 €	60,00 €	250	80,00 € -2	48,00 €	78,00 €	59,00 €
130	59,00 € -2			300-350	82,00 € -3			
150-160	65,00 € -3			400-450	122,00 € -4			
180	52,00 € -4			500	124,00 € -5			
200-225	58,00 € -5			600	125,00 € -6			
250	64,00 € -6							
300-350	78,00 € -7							
400-450	81,00 € -8							
500	83,00 € -9							
600	87,00 € -10							

Mat for sound de-coupling suitable for DW386 and DW387, for Ø080-250mm

Elbow 15°

Elbow 30°

Elbow 42°

Elbow 45°

Elbow 87°

Elbow 90°

ZUAC2273	DWKL16Ø		DWKL17Ø		DWKL2231Ø		DWKL18Ø		DWKL64Ø		DWKL60Ø	
61,00 €	080	88,00 €	080	94,00 €	080	102,00 €	080	102,00 €	080	204,00 €	080	204,00 €
	100	89,00 €	100	96,00 €	100	103,00 €	100	103,00 €	100	205,00 €	100	205,00 €
	130	96,00 €	130	101,00 €	130	106,00 €	130	106,00 €	130	213,00 €	130	213,00 €
	150	106,00 €	150	111,00 €	150	112,00 €	150	112,00 €	150	219,00 €	150	219,00 €
	180	117,00 €	180	120,00 €	180	124,00 €	180	124,00 €	180	241,00 €	180	241,00 €
	200	121,00 €	200	126,00 €	200	140,00 €	200	140,00 €	200	247,00 €	200	247,00 €
	225	125,00 €	225	130,00 €	225	151,00 €	225	151,00 €	225	267,00 €	225	267,00 €
	250	127,00 €	250	133,00 €	250	161,00 €	250	161,00 €	250	281,00 €	250	281,00 €
	300	172,00 €	300	193,00 €	300	227,00 €	300	227,00 €	300	348,00 €	300	348,00 €
	350	219,00 €	350	241,00 €	350	272,00 €	350	272,00 €	350	432,00 €	350	432,00 €
	400	296,00 €	400	322,00 €	400	342,00 €	400	342,00 €	400	465,00 €	400	465,00 €
	450	340,00 €	450	373,00 €	450	424,00 €	450	424,00 €	450	493,00 €	450	493,00 €
	500	424,00 €	500	466,00 €	500	504,00 €	500	504,00 €	500	667,00 €	500	667,00 €
	600	487,00 €	600	535,00 €	600	582,00 €	600	582,00 €	600	891,00 €	600	891,00 €



System DW-KL



Coupling elbow 87°, 200°C/P1 with inspection, suitable for DWKL07

Coupling elbow 87° with inspection opening, wet operation, for DWKL07 (up to 250°C/H1)

Coupling elbow 87° with inspection opening, wet operation, for DWKL07 (up to 250°C/H1)

Elbow 87° with inspection door (up to 200°C/P1)

Inspection elbow 87° with inspection door for wet operation mode (up to 250°C/H1)

Inspection elbow 87° with inspection door for dry operation mode (up to 600°C/H1)

Elbow 87° with inspection door (up to 600°C/N1)



DWKL63Ø		DWKL63HTWØ		DWKL63HTDØ		DWKL67Ø		DWKL67HTWØ		DWKL67HTDØ		DWKL67GØ	
080	424,00 €	080	528,00 €	080	528,00 €	080	313,00 €	080	457,00 €	080	457,00 €	080	309,00 €
100	429,00 €	100	533,00 €	100	533,00 €	100	325,00 €	100	458,00 €	100	458,00 €	100	310,00 €
130	434,00 €	130	541,00 €	130	541,00 €	130	334,00 €	130	465,00 €	130	465,00 €	130	317,00 €
150	449,00 €	150	586,00 €	150	586,00 €	150	343,00 €	150	505,00 €	150	505,00 €	150	326,00 €
180	475,00 €	180	655,00 €	180	655,00 €	180	366,00 €	180	567,00 €	180	567,00 €	180	343,00 €
200	523,00 €	200	702,00 €	200	702,00 €	200	402,00 €	200	602,00 €	200	602,00 €	200	379,00 €
225	547,00 €	225	779,00 €	225	779,00 €	225	426,00 €	225	679,00 €	225	679,00 €	225	381,00 €
250	567,00 €	250	802,00 €	250	802,00 €	250	451,00 €	250	702,00 €	250	702,00 €	250	388,00 €
300	687,00 €	300	920,00 €	300	920,00 €	300	581,00 €	300	823,00 €	300	823,00 €	300	391,00 €
350	811,00 €	350	1.050,00 €	350	1.050,00 €	350	687,00 €	350	946,00 €	350	946,00 €	350	478,00 €
400	1.064,00 €	400	1.305,00 €	400	1.305,00 €	400	781,00 €	400	1.201,00 €	400	1.201,00 €	400	573,00 €
450	1.160,00 €	450	1.398,00 €	450	1.398,00 €	450	803,00 €	450	1.292,00 €	450	1.292,00 €	450	594,00 €
500	1.334,00 €	500	1.582,00 €	500	1.582,00 €	500	934,00 €	500	1.399,00 €	500	1.399,00 €	500	727,00 €
600	1.508,00 €	600	1.755,00 €	600	1.755,00 €	600	1.180,00 €	600	1.642,00 €	600	1.642,00 €	600	971,00 €

Elbow 90° with inspection door (up to 200°C/P1)

Elbow 90° with inspection door for wet operation mode (up to 250°C/H1)

Elbow 90° with inspection door for dry operation mode (up to 600°C/H1)

Elbow 90° with inspection door (up to 600°C/N1)

Elbow 87° with installation aid

Elbow 90° with installation aid

End cap (up to 600°C/H1)



DWKL19Ø		DWKL19HTWØ		DWKL19HTDØ		DWKL19GØ		DWKL876Ø		DWKL832Ø		DWKL32HTØ	
080	313,00 €	080	457,00 €	080	457,00 €	080	309,00 €	080	270,00 €	080	270,00 €	080	105,00 €
100	325,00 €	100	458,00 €	100	458,00 €	100	310,00 €	100	275,00 €	100	275,00 €	100	106,00 €
130	334,00 €	130	465,00 €	130	465,00 €	130	317,00 €	130	280,00 €	130	280,00 €	130	112,00 €
150	343,00 €	150	505,00 €	150	505,00 €	150	326,00 €	150	287,00 €	150	287,00 €	150	125,00 €
180	366,00 €	180	567,00 €	180	567,00 €	180	343,00 €	180	309,00 €	180	309,00 €	180	128,00 €
200	402,00 €	200	602,00 €	200	602,00 €	200	379,00 €	200	314,00 €	200	314,00 €	200	133,00 €
225	426,00 €	225	679,00 €	225	679,00 €	225	381,00 €	225	335,00 €	225	335,00 €	225	143,00 €
250	451,00 €	250	702,00 €	250	702,00 €	250	388,00 €	250	347,00 €	250	347,00 €	250	153,00 €
300	581,00 €	300	823,00 €	300	823,00 €	300	391,00 €	300	417,00 €	300	417,00 €	300	184,00 €
350	687,00 €	350	946,00 €	350	946,00 €	350	478,00 €	350	498,00 €	350	498,00 €	350	213,00 €
400	781,00 €	400	1.201,00 €	400	1.201,00 €	400	573,00 €	400	529,00 €	400	529,00 €	400	252,00 €
450	803,00 €	450	1.292,00 €	450	1.292,00 €	450	594,00 €	450	559,00 €	450	559,00 €	450	317,00 €
500	934,00 €	500	1.399,00 €	500	1.399,00 €	500	727,00 €	500	734,00 €	500	734,00 €	500	380,00 €
600	1.180,00 €	600	1.642,00 €	600	1.642,00 €	600	971,00 €	600	957,00 €	600	957,00 €	600	726,00 €

Deflector hood with drain incl. end cap (up to 250°C, max. exhaust gas speed 15 m/s)

Deflector hood with drain incl. end cap (up to 600°C, max. exhaust gas speed 35 m/s)

Storm collar

Storm collar with edge

Storm collar with edge and spacers for rear ventilation

Storm collar „special“

Storm collar „Special“ with rear ventilation

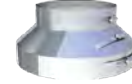

	DWKL34Ø	DWKL34HTØ	DW31Ø	DW307Ø	DW2856Ø	DW80Ø	DW80HLØ
080	465,00 €	080 512,00 €	080 21,00 €	080 33,00 €	080 38,00 €	080 115,00 €	080 119,00 €
100	467,00 €	100 515,00 €	100 23,00 €	100 36,00 €	100 42,00 €	100 127,00 €	100 132,00 €
130	492,00 €	130 542,00 €	130 26,00 €	130 38,00 €	130 44,00 €	130 135,00 €	130 141,00 €
150	525,00 €	150 577,00 €	150 28,00 €	150 40,00 €	150 45,00 €	150 145,00 €	150 149,00 €
180	566,00 €	180 621,00 €	180 30,00 €	180 43,00 €	180 50,00 €	180 153,00 €	180 160,00 €
200	607,00 €	200 669,00 €	200 33,00 €	200 45,00 €	200 51,00 €	200 165,00 €	200 170,00 €
225	646,00 €	225 710,00 €	225 34,00 €	225 45,00 €	250 55,00 €	225 171,00 €	225 175,00 €
250	678,00 €	250 747,00 €	250 35,00 €	250 49,00 €	300 71,00 €	250 176,00 €	250 186,00 €
300	901,00 €	300 991,00 €	300 41,00 €	300 64,00 €	350 86,00 €	300 218,00 €	300 224,00 €
350	1.001,00 €	350 1.102,00 €	350 51,00 €	350 80,00 €	400 112,00 €	350 245,00 €	350 253,00 €
400	1.121,00 €	400 1.234,00 €	400 67,00 €	400 106,00 €	450 119,00 €	400 297,00 €	400 305,00 €
450	1.260,00 €	450 1.385,00 €	450 72,00 €	450 112,00 €	500 130,00 €	450 342,00 €	450 352,00 €
500	1.700,00 €	500 1.872,00 €	500 78,00 €	500 125,00 €	600 197,00 €	500 375,00 €	500 388,00 €
600	2.464,00 €	600 2.710,00 €	600 121,00 €	600 191,00 €		600 416,00 €	600 428,00 €

DW-KL

Flashing kit 5-15° with storm collar

Flashing kit 16-25° with storm collar

Flashing kit 26-35° with storm collar

Flashing kit 36-45° with storm collar

Flat flashing conical with storm collar

Cylindrical flat flashing with storm collar

Flashing kit 5-15° lead base with storm collar

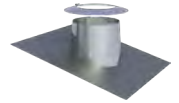
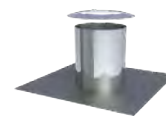
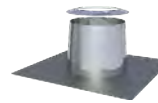
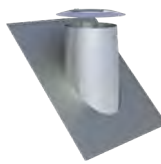
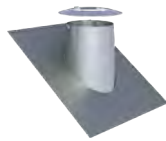
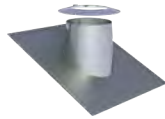
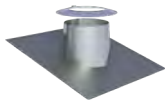

	DW81Ø	DW82Ø	DW39Ø	DW83Ø	DW52Ø	DW52ØZYØ	DW53Ø
080	149,00 €	080 172,00 €	080 198,00 €	080 220,00 €	080 107,00 €	080 107,00 €	080 190,00 €
100	187,00 €	100 205,00 €	100 224,00 €	100 245,00 €	100 111,00 €	100 111,00 €	100 204,00 €
130	193,00 €	130 213,00 €	130 239,00 €	130 262,00 €	130 114,00 €	130 114,00 €	130 216,00 €
150	212,00 €	150 235,00 €	150 256,00 €	150 280,00 €	150 119,00 €	150 119,00 €	150 235,00 €
180	237,00 €	180 253,00 €	180 275,00 €	180 297,00 €	180 133,00 €	180 133,00 €	180 251,00 €
200	275,00 €	200 285,00 €	200 295,00 €	200 304,00 €	200 164,00 €	200 164,00 €	200 258,00 €
225	301,00 €	225 305,00 €	225 313,00 €	225 321,00 €	225 172,00 €	225 172,00 €	225 285,00 €
250	317,00 €	250 324,00 €	250 329,00 €	250 340,00 €	250 186,00 €	250 186,00 €	250 290,00 €
300	342,00 €	300 350,00 €	300 359,00 €	300 370,00 €	300 227,00 €	300 227,00 €	300 299,00 €
350	432,00 €	350 452,00 €	350 474,00 €	350 493,00 €	350 287,00 €	350 287,00 €	350 311,00 €
400	774,00 €	400 788,00 €	400 800,00 €	400 814,00 €	400 367,00 €	400 367,00 €	400 329,00 €
450	860,00 €	450 872,00 €	450 885,00 €	450 900,00 €	450 423,00 €	450 423,00 €	450 355,00 €
500	973,00 €	500 1.023,00 €	500 1.070,00 €	500 1.119,00 €	500 492,00 €	500 492,00 €	500 416,00 €
600	1.113,00 €	600 1.140,00 €	600 1.167,00 €	600 1.196,00 €	600 594,00 €	600 594,00 €	600 474,00 €



System DW-KL



Flashing kit 16-25° lead base with storm collar

Flashing kit 26-35° lead base with storm collar, cone 150mm

Flashing kit 36-45° lead base with storm collar

Flashing kit 5-15° with FastFlash plate elastomer black and storm collar

Flashing kit 5-15° with FastFlash plate elastomer red and storm collar

Flashing kit 16-25° with FastFlash plate elastomer collar black and storm collar

Flashing kit 16-25° with FastFlash plate elastomer collar red and storm collar

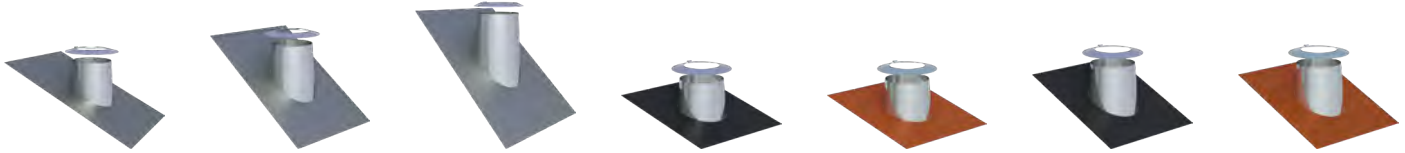

DW59Ø		DW38Ø		DW54Ø		DW2556-1Ø		DW2556-2Ø		DW2558-1Ø		DW2558-2Ø	
080	190,00 €	080	190,00 €	080	190,00 €	080	190,00 €	080	190,00 €	080	190,00 €	080	190,00 €
100	204,00 €	100	204,00 €	100	204,00 €	100	204,00 €	100	204,00 €	100	204,00 €	100	204,00 €
130	216,00 €	130	216,00 €	130	216,00 €	130	216,00 €	130	216,00 €	130	216,00 €	130	216,00 €
150	235,00 €	150	235,00 €	150	235,00 €	150	235,00 €	150	235,00 €	150	235,00 €	150	235,00 €
180	251,00 €	180	251,00 €	180	251,00 €	180	251,00 €	180	251,00 €	180	251,00 €	180	251,00 €
200	258,00 €	200	258,00 €	200	258,00 €	200	258,00 €	200	258,00 €	200	258,00 €	200	258,00 €
225	285,00 €	225	285,00 €	225	285,00 €	225	285,00 €	225	285,00 €	225	285,00 €	225	285,00 €
250	290,00 €	250	290,00 €	250	290,00 €	250	290,00 €	250	290,00 €	250	290,00 €	250	290,00 €
300	299,00 €	300	299,00 €	300	299,00 €	300	299,00 €	300	299,00 €	300	299,00 €	300	299,00 €
350	311,00 €	350	311,00 €	350	311,00 €								
400	329,00 €	400	329,00 €	400	329,00 €								
450	355,00 €	450	355,00 €	450	355,00 €								
500	416,00 €	500	416,00 €	500	416,00 €								
600	474,00 €	600	474,00 €	600	474,00 €								

Flashing kit 26-35° with FastFlash plate elastomer collar black and storm collar

Flashing kit 26-35° with FastFlash plate elastomer collar red and storm collar

Flashing kit 36-45° with FastFlash plate elastomer black and storm collar

Flashing kit 36-45° with FastFlash plate elastomer red and storm collar

Flashing kit (Silicone) incl. screws and sealing compound, for metal roof, outer Ø 150-300mm (up to 400°C)

Flashing kit (Silicone) incl. screws and sealing compound, for fiber cement corrugated roof, outer Ø 150-300mm (up to 400°C)

Ceiling plate 0° one-piece

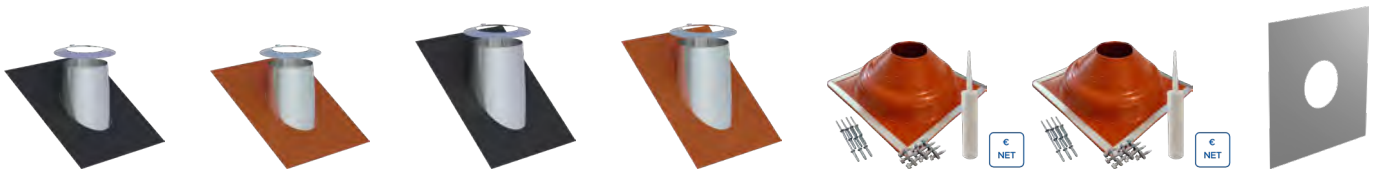

DW2557-1Ø		DW2557-2Ø		DW2551-1Ø		DW2551-2Ø		ZUAC2700		ZUAC2701		DW70Ø	
080	190,00 €	080	190,00 €	080	190,00 €	080	190,00 €		288,00 €		288,00 €	080	63,00 €
100	204,00 €	100	204,00 €	100	204,00 €	100	204,00 €					100	69,00 €
130	216,00 €	130	216,00 €	130	216,00 €	130	216,00 €					130	72,00 €
150	235,00 €	150	235,00 €	150	235,00 €	150	235,00 €					150	74,00 €
180	251,00 €	180	251,00 €	180	251,00 €	180	251,00 €					180	78,00 €
200	258,00 €	200	258,00 €	200	258,00 €	200	258,00 €					200	82,00 €
225	285,00 €	225	285,00 €	225	285,00 €	225	285,00 €					225	94,00 €
250	290,00 €	250	290,00 €	250	290,00 €	250	290,00 €					250	103,00 €
300	299,00 €	300	299,00 €	300	299,00 €	300	299,00 €					300	119,00 €
												350	144,00 €
												400	150,00 €
												450	161,00 €
												500	172,00 €
												600	196,00 €

• *1 For wall/ceiling panels, please state the number in °.

Ceiling plate 1-65° one-piece



Ceiling plate 1-65° two-piece



Ventilated ceiling plate, 0°, one-piece



Ventilated ceiling plate, 1-65°, one-piece



Ventilated split ceiling plate 0°, two-piece



Ventilated split ceiling plate 1-65°, two-piece

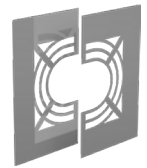

DW71Ø		DW74Ø		DW75Ø		DW70HLØ		DW71HLØ		DW74HLØ		DW75HLØ	
080	69,00 €	080	69,00 €	080	76,00 €	080	99,00 €	080	106,00 €	080	106,00 €	080	114,00 €
100	74,00 €	100	75,00 €	100	84,00 €	100	106,00 €	100	112,00 €	100	112,00 €	100	121,00 €
130	78,00 €	130	82,00 €	130	89,00 €	130	109,00 €	130	117,00 €	130	119,00 €	130	126,00 €
150	82,00 €	150	95,00 €	150	105,00 €	150	112,00 €	150	119,00 €	150	130,00 €	150	141,00 €
180	84,00 €	180	97,00 €	180	107,00 €	180	115,00 €	180	122,00 €	180	140,00 €	180	144,00 €
200	89,00 €	200	110,00 €	200	121,00 €	200	119,00 €	200	126,00 €	200	147,00 €	200	159,00 €
225	102,00 €	225	112,00 €	225	124,00 €	225	127,00 €	225	140,00 €	225	148,00 €	225	160,00 €
250	112,00 €	250	115,00 €	250	126,00 €	250	140,00 €	250	149,00 €	250	149,00 €	250	164,00 €
300	132,00 €	300	128,00 €	300	143,00 €	300	156,00 €	300	168,00 €	300	166,00 €	300	178,00 €
350	159,00 €	350	152,00 €	350	168,00 €	350	178,00 €	350	195,00 €	350	191,00 €	350	207,00 €
400	166,00 €	400	160,00 €	400	176,00 €	400	188,00 €	400	204,00 €	400	197,00 €	400	214,00 €
450	178,00 €	450	174,00 €	450	195,00 €	450	198,00 €	450	216,00 €	450	213,00 €	450	233,00 €
500	193,00 €	500	195,00 €	500	214,00 €	500	210,00 €	500	227,00 €	500	233,00 €	500	251,00 €
600	217,00 €	600	204,00 €	600	224,00 €	600	234,00 €	600	253,00 €	600	241,00 €	600	260,00 €

DW-KL

Ceiling plate with seal to stop steam connection 0-20° (up to 450°C/N1)

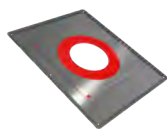

Ceiling plate with seal to stop steam connection 21-40° (up to 450°C/N1)

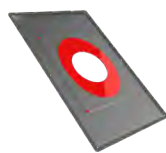

Ceiling plate with seal to stop steam connection 41-55° (up to 450°C/N1)



Ceiling plate 0-30° two-piece



Ceiling plate 31-45° two-piece



Ceiling plate 0-30°, two-piece



Ceiling plate 31-45°, two-piece



DW1702Ø		DW1703Ø		DW1704Ø		DW99VØ		DW98VØ		DW99VHLØ		DW98VHLØ	
080	94,00 €	080	114,00 €	080	132,00 €	080	56,00 €	080	69,00 €	080	90,00 €	080	106,00 €
100	98,00 €	100	120,00 €	100	141,00 €	100	63,00 €	100	74,00 €	100	99,00 €	100	111,00 €
130	107,00 €	130	132,00 €	130	151,00 €	130	66,00 €	130	78,00 €	130	103,00 €	130	115,00 €
150	132,00 €	150	160,00 €	150	172,00 €	150	69,00 €	150	82,00 €	150	106,00 €	150	119,00 €
180	143,00 €	180	172,00 €	180	188,00 €	180	72,00 €	180	84,00 €	180	109,00 €	180	121,00 €
200	151,00 €	200	182,00 €	200	196,00 €	200	78,00 €	200	89,00 €	200	115,00 €	200	126,00 €
225	163,00 €	225	194,00 €	225	207,00 €	225	88,00 €	225	102,00 €	225	125,00 €	225	140,00 €
250	199,00 €	250	235,00 €	250	256,00 €	250	101,00 €	250	112,00 €	250	137,00 €	250	149,00 €
300	224,00 €	300	255,00 €	300	285,00 €	300	119,00 €	300	132,00 €	300	156,00 €	300	168,00 €
						350	147,00 €	350	159,00 €	350	184,00 €	350	195,00 €
						400	153,00 €	400	166,00 €	400	191,00 €	400	202,00 €
						450	166,00 €	450	178,00 €	450	202,00 €	450	216,00 €
						500	178,00 €	500	193,00 €	500	216,00 €	500	229,00 €
						600	205,00 €	600	217,00 €	600	242,00 €	600	253,00 €



System DW-KL



Adaptor EW-KL/
DW-KL

Adaptor DW-KL/
EW-KL

Adaptor EW-FU/
DW-KL

Closing cap plastic
for drain 1/2" (up to
200°C)

Closing lid with hand-
le for DWKL11

Length 250mm with
test point, 1/2" female
socket and screw

Length 250mm with
drain for horizontal
installation and 1/2"
nozzle l=60mm



DWKL370		DWKL37AM0		DWKL37C0		750ADK1/2	DWAL18430		DWKL510		DWKL9840	
080	51,00 €	080	58,00 €	080	51,00 €	4,00 €	080	163,00 €	080	112,00 €	080	243,00 €
100	52,00 €	100	59,00 €	100	52,00 €		100	165,00 €	100	114,00 €	100	252,00 €
130	56,00 €	130	61,00 €	130	56,00 €		130	170,00 €	130	124,00 €	130	275,00 €
150	57,00 €	150	63,00 €	150	57,00 €		150	172,00 €	150	127,00 €	150	288,00 €
180	59,00 €	180	65,00 €	180	59,00 €		180	188,00 €	180	145,00 €	180	314,00 €
200	60,00 €	200	66,00 €	200	60,00 €		200	198,00 €	200	152,00 €	200	332,00 €
225	64,00 €	225	69,00 €	225	64,00 €		225	213,00 €	225	172,00 €	225	363,00 €
250	66,00 €	250	71,00 €	250	66,00 €		250	229,00 €	250	193,00 €	250	390,00 €
300	71,00 €	300	76,00 €	300	71,00 €		300	241,00 €	300	243,00 €	300	464,00 €
350	78,00 €	350	84,00 €	350	78,00 €		350	258,00 €	350	297,00 €	350	535,00 €
400	98,00 €	400	103,00 €	400	98,00 €		400	294,00 €	400	404,00 €	400	663,00 €
450	115,00 €	450	120,00 €	450	115,00 €		450	328,00 €	450	444,00 €	450	724,00 €
500	125,00 €	500	132,00 €	500	125,00 €		500	357,00 €	500	456,00 €	500	753,00 €
600	167,00 €	600	172,00 €	600	167,00 €		600	424,00 €	600	519,00 €	600	856,00 €

Drain length 250mm
for horizontal and
vertical installation,
1/2" threaded nipple

Trompet siphon with
200mm water trap
height incl. 1/2" fema-
le socket P1/M1

Siphon entrance
vertical top, exit ho-
rizontal straight, with
sealing water height
600mm HI

Adjustable length
for connection line
320-460mm (up to
200°C/P1)

Adjustable length
for connection line
320-460mm (up to
400°C/N1)

Adjustable rafter bra-
cket 500-900mm

Light rafter bracket



DWKL14940		ZUAC2303	ZUTE1904	DWKL500		DWKL50U0		DW550		DW55L0	
080	202,00 €	63,00 €	95,00 €	080	178,00 €	080	160,00 €	080	152,00 €	080	81,00 €
100	212,00 €			100	179,00 €	100	166,00 €	100	159,00 €	100	82,00 €
130	235,00 €			130	199,00 €	130	178,00 €	130	163,00 €	130	84,00 €
150	245,00 €			150	230,00 €	150	209,00 €	150	166,00 €	150	86,00 €
180	275,00 €			180	265,00 €	180	243,00 €	180	193,00 €	180	105,00 €
200	291,00 €			200	314,00 €	200	281,00 €	200	209,00 €	200	107,00 €
225	321,00 €			225	366,00 €	225	327,00 €	225	237,00 €	225	109,00 €
250	348,00 €			250	413,00 €	250	371,00 €	250	242,00 €	250	112,00 €
300	421,00 €			300	573,00 €	300	512,00 €	300	247,00 €	300	114,00 €
350	494,00 €			350	718,00 €	350	643,00 €	350	317,00 €	350	117,00 €
400	621,00 €					400	998,00 €	400	342,00 €	400	128,00 €
450	682,00 €					450	1.064,00 €	450	383,00 €		
500	710,00 €					500	1.126,00 €	500	425,00 €		
600	816,00 €					600	1.274,00 €	600	510,00 €		

Ceiling suspension with sound absorbing layer for threaded rod M8, up to max. 23 kg

Support 800-1200mm

Support with joint 800-1200mm, single-braced

Support with joint 800-1200mm, double-braced

3-point guy wire bracket

Mounting set for 3-point guy wire bracket (galvanized)

Anchor cable (galvanized)



DW61VØ		DW40Ø		DW40MGØ		DW40MGØ		DW42Ø		KEEW237		KEEW242	
080	84,00 €	080	101,00 €	080	211,00 €	250	222,00 €	080	37,00 €	56,00 €		13,00 €	
100	88,00 €	100	102,00 €	100	212,00 €	300	240,00 €	100	38,00 €				
130	89,00 €	130	105,00 €	130	214,00 €	350	244,00 €	130	40,00 €				
150	90,00 €	150	106,00 €	150	216,00 €	400	247,00 €	150	40,00 €				
180	94,00 €	180	109,00 €	180	218,00 €	450	259,00 €	180	41,00 €				
200	95,00 €	200	110,00 €	200	220,00 €	500	278,00 €	200	42,00 €				
225	96,00 €	225	111,00 €	225	221,00 €	600	285,00 €	225	43,00 €				
250	97,00 €	250	112,00 €					250	44,00 €				
300	107,00 €	300	127,00 €					300	58,00 €				
350	118,00 €	350	133,00 €					350	69,00 €				
400	132,00 €	400	137,00 €					400	72,00 €				
450	150,00 €	450	148,00 €					450	75,00 €				
500	184,00 €	500	166,00 €					500	83,00 €				
600	218,00 €	600	172,00 €					600	96,00 €				

Ceiling suspension for M8 threaded rods

Threaded rod M8, stainless steel l=1000mm

Ceiling suspension for perforated sheet metal

2-piece wall bracket for M10 threaded rod

Threaded rod M10, stainless steel l=1000mm

Lightning protection clamp

Locking band (spare part)



DW61Ø		VL314		DW62Ø		614-ZUWA1379Ø		VL316		DW69Ø		DW41Ø	
080	59,00 €	19,00 €		080	56,00 €	145	46,00 €	21,00 €		080	37,00 €	080	19,00 €
100	64,00 €			100	59,00 €	165	49,00 €			100	38,00 €	100	20,00 €
130	66,00 €			130	61,00 €	195	65,00 €			130	41,00 €	130	22,00 €
150	67,00 €			150	63,00 €	215	72,00 €			150	42,00 €	150	25,00 €
180	71,00 €			180	65,00 €	245	84,00 €			180	44,00 €	180	27,00 €
200	72,00 €			200	66,00 €	265	89,00 €			200	45,00 €	200	29,00 €
225	73,00 €			225	67,00 €	290	92,00 €			225	49,00 €	225	30,00 €
250	74,00 €			250	69,00 €	315	102,00 €			250	50,00 €	250	32,00 €
300	81,00 €			300	78,00 €	365	109,00 €			300	58,00 €	300	33,00 €
350	94,00 €			350	86,00 €	415	125,00 €			350	69,00 €	350	34,00 €
400	106,00 €			400	98,00 €	465	136,00 €			400	72,00 €	400	35,00 €
450	125,00 €			450	111,00 €	515	149,00 €			450	75,00 €	450	36,00 €
500	159,00 €			500	135,00 €	565	165,00 €			500	83,00 €	500	37,00 €
600	195,00 €			600	174,00 €	665	191,00 €			600	96,00 €	600	41,00 €



System DW-KL



KL lubricant paste
1kg tin

Expansion bellow for
DW-KL

Base plate for inter-
mediate support as a
fix point

Base plate for inter-
mediate support as a
fix point

Mounting aid

Flange sealing tape
white (PTFE) for
Jeremias flange

Flange seal high
temperature (up to
1000°C) for Jeremias
revision flange



€ NET



€ NET



€ NET



€ NET

750ALLR-DOSE	DWKL511Ø	DWKL911Ø	DWKL907Ø	TLDE104Ø	750FLANSCHDJFØ	750FLANSCHD.HT.Ø
52,00 €	080 669,00 €	080 688,00 €	080 122,00 €	600 251,00 €	080 5,00 €	080 20,00 €
	100 724,00 €	100 747,00 €	100 128,00 €	080-100 57,00 €	100 6,00 €	100 20,00 €
	130 818,00 €	130 840,00 €	130 148,00 €	130-150 73,00 €	130 7,00 €	130 26,00 €
	150 865,00 €	150 892,00 €	150 166,00 €	160-180 88,00 €	150 8,00 €	150 29,00 €
	180 994,00 €	180 1.027,00 €	200 199,00 €	200-225 96,00 €	180 9,00 €	180 32,00 €
	200 1.015,00 €	200 1.048,00 €	250 259,00 €	250-300 118,00 €	200 10,00 €	200 33,00 €
	225 auf Anfrage	225 auf Anfrage	300 278,00 €	350-400 170,00 €	225 12,00 €	225 37,00 €
	250 1.207,00 €	250 1.245,00 €	350 310,00 €	450-500 212,00 €	250 13,00 €	250 41,00 €
	300 1.706,00 €	300 1.755,00 €			300 15,00 €	300 44,00 €
	350 1.957,00 €	350 2.014,00 €			350 18,00 €	350 51,00 €
	400 2.061,00 €	400 2.128,00 €			400 20,00 €	400 57,00 €
	450 2.417,00 €	450 2.490,00 €			450 22,00 €	450 68,00 €
	500 2.773,00 €	500 2.855,00 €			500 25,00 €	500 76,00 €
	600 3.153,00 €	600 3.239,00 €			600 29,00 €	600 99,00 €

Flange sealing tape
white (PTFE) for
Jeremias flange, roll
of 25m

Roof hook for
mounting guy wire
brackets, 2 pieces

2-point guy wire
bracket

Anchor tubes ad-
justable up to 2m, 2
rods Ø17.1x1.5mm/
Ø20x1mm (for wind
load zones 1+2, up to
Ø200mm)

Anchor tubes ad-
justable up to 2m, 2
rods Ø38.2x2mm/
Ø42.4x2mm (for all
wind load zones)

Anchor tubes ad-
justable up to 3m, 2
rods Ø17.1x1.5mm/
Ø20x1mm (for wind
load zones 1+2, up to
Ø200mm)

Anchor tubes ad-
justable up to 3m, 2
rods Ø38.2x2mm/
Ø42.4x2mm (for all
wind load zones)



€ NET



€ NET



§ 19
BremSprV



§ 19
BremSprV



§ 19
BremSprV

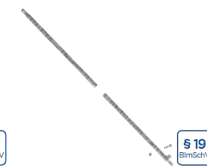

§ 19
BremSprV



§ 19
BremSprV

750FLANSCHDJF-R	ZUDA1070	DW1057Ø	ZUDA904-2000	ZUDA1678-2000	ZUDA904-3000	ZUDA1678-3000
250,00 €	32,00 €	080 37,00 €	191,00 €	302,00 €	219,00 €	345,00 €
		100 38,00 €				
		115 38,00 €				
		130 40,00 €				
		150 40,00 €				
		160 40,00 €				
		180 41,00 €				
		200 42,00 €				
		225 42,00 €				
		250 43,00 €				
		300 58,00 €				
		350 69,00 €				
		400 72,00 €				

Anchor tubes adjustable up to 4m, 2 rods $\varnothing 17.1 \times 1.5 \text{mm}$ / $\varnothing 20 \times 1 \text{mm}$ (for wind load zones 1+2, up to $\varnothing 200 \text{mm}$)

Anchor tubes adjustable up to 4m, 2 rods $\varnothing 38.2 \times 2 \text{mm}$ / $\varnothing 42.4 \times 2 \text{mm}$ (for all wind load zones)

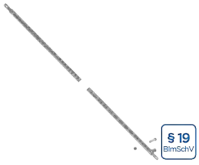

ZUDA904-4000

ZUDA1678-4000

302,00 €

470,00 €



System DW-KL CONNECTING LINE DW-KH

CONNECTING LINE - SECURITY SET

Especially in tight installation situations or with large diameters, knocking DW-KL system elements together in the connecting line is not always easy. We therefore offer you special DW-KH system elements that enable easy force-locking of the conical plug connection using a pre-assembled locking set. To do this, the locking hook of one element is simply placed in the holder of the next element and the connection is then tightened with a wrench so that the elements slide into one another bit by bit. Done!

1.) HOOK IN PRE-ASSEMBLED SAFETY SET
for conical plug connection

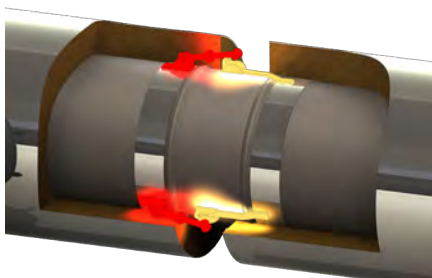

2.) CREATE FRICTIONAL CONNECTION
by screwing

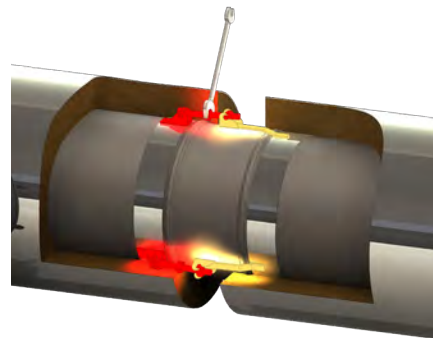



Connecting pipe DW-KH



Inspection length (up to 200°C/PI)

Inspection length (up to 250°C/HI)

Inspection length (up to 600°C/HI)

Length 1000mm

Length 500mm

Length 330mm

Length 300mm

	DWKH100	DWKH926HTW0	DWKH926HTD0	DWKH0130	DWKH0140	DWKH2070	DWKH2090
080	381,00 €	080 567,00 €	080 567,00 €	080 195,00 €	080 124,00 €	080 107,00 €	080 106,00 €
100	396,00 €	100 594,00 €	100 594,00 €	100 196,00 €	100 125,00 €	100 109,00 €	100 109,00 €
130	404,00 €	130 601,00 €	130 601,00 €	130 207,00 €	130 132,00 €	130 118,00 €	130 112,00 €
150	426,00 €	150 666,00 €	150 666,00 €	150 239,00 €	150 152,00 €	150 133,00 €	150 126,00 €
180	447,00 €	180 735,00 €	180 735,00 €	180 262,00 €	180 170,00 €	180 145,00 €	180 135,00 €
200	469,00 €	200 761,00 €	200 761,00 €	200 294,00 €	200 186,00 €	200 166,00 €	200 156,00 €
225	490,00 €	225 850,00 €	225 850,00 €	225 341,00 €	225 209,00 €	225 190,00 €	225 175,00 €
250	512,00 €	250 873,00 €	250 873,00 €	250 387,00 €	250 235,00 €	250 212,00 €	250 198,00 €
300	584,00 €	300 949,00 €	300 949,00 €	300 502,00 €	300 329,00 €	300 311,00 €	300 294,00 €
350	625,00 €	350 1.007,00 €	350 1.007,00 €	350 631,00 €	350 394,00 €	350 340,00 €	350 320,00 €
400	848,00 €	400 1.233,00 €	400 1.233,00 €	400 707,00 €	400 512,00 €	400 493,00 €	400 459,00 €
450	901,00 €	450 1.288,00 €	450 1.288,00 €	450 757,00 €	450 573,00 €	450 538,00 €	450 503,00 €
500	1.026,00 €	500 1.431,00 €	500 1.431,00 €	500 887,00 €	500 655,00 €	500 628,00 €	500 592,00 €
600	1.176,00 €	600 1.584,00 €	600 1.584,00 €	600 1.095,00 €	600 824,00 €	600 789,00 €	600 747,00 €

Length 250mm

Length 220mm

Elbow 15°

Elbow 30°

Elbow 45°

Elbow 60°

Elbow 87°

	DWKH0150	DWKH2080	DWKH0160	DWKH0170	DWKH0180	DWKH0840	DWKH0640
080	103,00 €	080 52,00 €	080 125,00 €	080 128,00 €	080 140,00 €	080 189,00 €	080 241,00 €
100	105,00 €	100 88,00 €	100 126,00 €	100 132,00 €	100 141,00 €	100 190,00 €	100 244,00 €
130	106,00 €	130 95,00 €	130 132,00 €	130 137,00 €	130 143,00 €	130 196,00 €	130 249,00 €
150	122,00 €	150 106,00 €	150 148,00 €	150 152,00 €	150 153,00 €	150 210,00 €	150 262,00 €
180	130,00 €	180 112,00 €	180 160,00 €	180 166,00 €	180 163,00 €	180 221,00 €	180 283,00 €
200	148,00 €	200 128,00 €	200 167,00 €	200 172,00 €	200 188,00 €	200 253,00 €	200 296,00 €
225	167,00 €	225 147,00 €	225 178,00 €	225 187,00 €	225 207,00 €	225 266,00 €	225 324,00 €
250	190,00 €	250 164,00 €	250 190,00 €	250 195,00 €	250 221,00 €	250 302,00 €	250 342,00 €
300	280,00 €	300 243,00 €	300 279,00 €	300 297,00 €	300 334,00 €	300 390,00 €	300 455,00 €
350	304,00 €	350 266,00 €	350 335,00 €	350 355,00 €	350 388,00 €	350 425,00 €	350 549,00 €
400	436,00 €	400 374,00 €	400 420,00 €	400 448,00 €	400 469,00 €	400 473,00 €	400 589,00 €
450	478,00 €	450 411,00 €	450 489,00 €	450 523,00 €	450 573,00 €	450 581,00 €	450 644,00 €
500	565,00 €	500 492,00 €	500 640,00 €	500 679,00 €	500 718,00 €	500 708,00 €	500 881,00 €
600	716,00 €	600 636,00 €	600 810,00 €	600 858,00 €	600 907,00 €	600 919,00 €	600 1.265,00 €

Elbow 90°

Elbow 87° with inspection door (up to 200°C/P1)

Inspection elbow 87° with inspection door, wet operation mode (up to 250°C/H1)

Inspection elbow 87° with inspection door, dry operation mode (up to 600°C/H1)

Elbow 87° with inspection door (up to 400°C/N1)

Elbow 90° with inspection door (up to 200°C/P1)

Elbow 90° with inspection door for wet operation mode (up to 250°C/H1)



	DWKH0600	DWKH0670	DWKH927HTW0	DWKH927HTD0	DWKH9230	DWKH0190	DWKH928HTW0
080	241,00 €	349,00 €	492,00 €	492,00 €	329,00 €	349,00 €	492,00 €
100	244,00 €	363,00 €	493,00 €	493,00 €	331,00 €	363,00 €	493,00 €
130	249,00 €	371,00 €	501,00 €	501,00 €	340,00 €	371,00 €	501,00 €
150	262,00 €	388,00 €	550,00 €	550,00 €	355,00 €	388,00 €	550,00 €
180	283,00 €	408,00 €	609,00 €	609,00 €	374,00 €	408,00 €	609,00 €
200	296,00 €	451,00 €	650,00 €	650,00 €	414,00 €	451,00 €	650,00 €
225	324,00 €	481,00 €	734,00 €	734,00 €	423,00 €	481,00 €	734,00 €
250	342,00 €	512,00 €	761,00 €	761,00 €	434,00 €	512,00 €	761,00 €
300	455,00 €	687,00 €	927,00 €	927,00 €	483,00 €	687,00 €	927,00 €
350	549,00 €	853,00 €	1.061,00 €	1.061,00 €	579,00 €	853,00 €	1.061,00 €
400	589,00 €	1.156,00 €	1.324,00 €	1.324,00 €	686,00 €	1.156,00 €	1.324,00 €
450	644,00 €	1.286,00 €	1.443,00 €	1.443,00 €	730,00 €	1.286,00 €	1.443,00 €
500	881,00 €	1.464,00 €	1.615,00 €	1.615,00 €	927,00 €	1.464,00 €	1.615,00 €
600	1.265,00 €	1.857,00 €	1.965,00 €	1.965,00 €	1.282,00 €	1.857,00 €	1.965,00 €

DW-KH

Elbow 90° with inspection door for dry operation mode (up to 600°C/H1)

Elbow 90° with inspection door (up to 600°C/N1)

Adaptor EW-KL/DW-KH

Adaptor DW-KH/EW-KL

Length with test point for horizontal and vertical installation



	DWKH928HTD0	DWKH9240	DWKH0370	DWKH9290	DWKH510
080	492,00 €	329,00 €	87,00 €	87,00 €	145,00 €
100	493,00 €	331,00 €	88,00 €	88,00 €	147,00 €
130	501,00 €	340,00 €	89,00 €	89,00 €	160,00 €
150	550,00 €	355,00 €	99,00 €	99,00 €	166,00 €
180	609,00 €	374,00 €	101,00 €	101,00 €	186,00 €
200	650,00 €	414,00 €	109,00 €	109,00 €	195,00 €
225	734,00 €	423,00 €	118,00 €	118,00 €	218,00 €
250	761,00 €	434,00 €	125,00 €	125,00 €	242,00 €
300	927,00 €	483,00 €	175,00 €	175,00 €	336,00 €
350	1.061,00 €	579,00 €	195,00 €	195,00 €	389,00 €
400	1.324,00 €	686,00 €	221,00 €	221,00 €	503,00 €
450	1.443,00 €	730,00 €	264,00 €	264,00 €	567,00 €
500	1.615,00 €	927,00 €	340,00 €	340,00 €	636,00 €
600	1.965,00 €	1.282,00 €	492,00 €	492,00 €	803,00 €



DESCRIPTION

The designer chimney: Double wall design chimney system made of stainless steel with a smooth tubular column and without locking bands

MATERIAL

Inside: 1.4404 (316L) / 1.4571 (316Ti)

Outside: 1.4301 (304)

Others on request

FINISHING

Brushed

Highly polished: on request,

Painted: reduced discount (see condition agreement)

(Replacement paint for touch up must be ordered separately:

Code: LACK-DOSE, € 17.00 net per 400 ml can)

WALL THICKNESS

Inside / Outside each 0.6 mm

Others on request

INSIDE DIAMETER

130 - 300 mm

INSULATION

Mineral insulation 32.5 mm thick

CONNECTION

Push-fit connection (outer pipe)

ORDER CODE

The article code for your order results from:

Article code + Ø (Example: DWV262180).

Please refer to the respective code for deviations.



CHARACTERISTICS

- Elegant design with a smooth tubular column and brushed finish
- Cylindrical slip-on connector ends on the outer pipe eliminate the need for locking bands
- Resistant to soot fire or moisture

APPLICATION AREAS

- Standard fireplaces for oil, gas and solid fuels (natural wood, coke, peat, coal *)

* except anthracite coal from Ibbenbüren, Germany

CE MARK NUMBER

0036 CPR 9174 009

CE CLASSIFICATIONS ACC. TO DIN EN 1856 - 1

T600 - N1 - D - V3 - L50050 - G50

T400 - N1 - W - V2 - L50050 - O20

T450 - N1 - W - V2 - L50050 - O50

CONNECTING PIPE

CE MARK NUMBER

0036 CPR 9174 048

CE CLASSIFICATIONS ACC. TO DIN EN 1856-2

T600 - N1 - D - V3 - L50050 - G100M

T450 - N1 - W - V2 - L50050 - O50M

Adjustable plates for wall support 50-150mm

Adjustable plates for wall support 150-250mm

Adjustable plates for wall support 250-360mm

Cantilevers type I 350mm

Cantilevers type II 500mm

Cantilevers Type III 750mm

Cantilevers type IV 1030mm



DWV01Ø		DWV02Ø		DWV49Ø		DWV391		DWV392		DWV393		DWV407	
130	86,00 €	130	127,00 €	130	175,00 €	134,00 €		151,00 €		186,00 €		303,00 €	
150	97,00 €	150	160,00 €	150	219,00 €								
180	127,00 €	180	190,00 €	180	262,00 €								
200	143,00 €	200	318,00 €	200	539,00 €								
250	272,00 €	250	332,00 €	250	572,00 €								
300	302,00 €	300	350,00 €	300	612,00 €								

CALCULATION OF THE MAXIMUM WALL DISTANCE OF WALL SUPPORT AND CROSS BEAM FOR THE SYSTEM DW-VISION

Total length of the wall support 350 mm

Total length of the wall support 500 mm

Total length of the wall support 750 mm

Total length of the wall support 1030 mm

Component length (e.g. 350 mm Typ I) - 15 mm - (Ø inside + 65 mm) = max. wall distance

DW391		DW392		DW393		DW407	
Inner tube Ø	max. wall clearance in mm	Inner tube Ø	max. wall clearance in mm	Inner tube Ø	max. wall clearance in mm	Inner tube Ø	max. wall clearance in mm
130	140	130	290	130	540	130	820
150	120	150	270	150	520	150	800
180	90	180	240	180	490	180	770
200	70	200	220	200	470	200	750
		250	170	250	420	250	700
				300	370	300	650

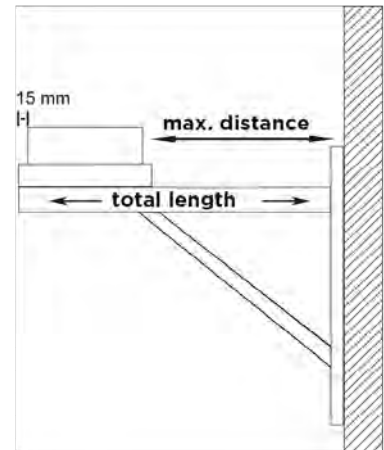

Water deflectors for wall support, 2 pieces

Water deflectors for wall support, 2 pieces

Water deflectors for wall support, 2 pieces

Adjustable support foot 250-690mm with side drain and 1/2" threaded nipple

Adjustable support foot 250-1190mm with side drain and 1/2" threaded nipple

Adjustable support foot 610-1190mm, drain at bottom, 1/2" threaded nipple and door for condensate collector

Transparent PVC-pipe Ø 26mm, l=500mm to extend the condensate drain



ZUTE1425		ZUTE1426		ZUTE1427		DWV03Ø		DWV04Ø		DWV1017Ø		ZUAC2253	
11,00 €		11,00 €		11,00 €		130 263,00 €		130 362,00 €		130 471,00 €		25,00 €	
						150 270,00 €		150 365,00 €		150 475,00 €			
						180 304,00 €		180 383,00 €		180 482,00 €			
						200 327,00 €		200 394,00 €		200 505,00 €			
						250 331,00 €		250 395,00 €		250 508,00 €			
						300 521,00 €		300 555,00 €					



System DW-VISION

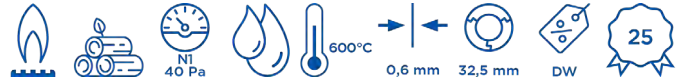

Condensate collection bucket

Round base plate and drain and adjustable wall bracket up to 200mm (max. installation height 8m)

Base plate with condensate drain at the bottom and 1/2" nipple

Base plate with condensate side drain and 1/2" nipple

Base plate for mounting on a bracket with side drain and 1/2" threaded nipple

Base plate with removable soot collector

Base plate for intermediate support

ZUTE1255	DWV384Ø	DWV05Ø	DWV06Ø	DWV66Ø	DWV1592Ø	DWV07Ø
66,00 €	130 168,00 €	130 111,00 €	130 141,00 €	130 137,00 €	130 187,00 €	130 125,00 €
	150 182,00 €	150 114,00 €	150 160,00 €	150 156,00 €	150 207,00 €	150 142,00 €
	180 227,00 €	180 133,00 €	180 188,00 €	180 182,00 €	180 225,00 €	180 164,00 €
	200 243,00 €	200 141,00 €	200 196,00 €	200 193,00 €	200 263,00 €	200 170,00 €
	250 290,00 €	250 152,00 €	250 242,00 €	250 239,00 €	250 304,00 €	250 220,00 €
		300 171,00 €	300 287,00 €	300 276,00 €	300 467,00 €	300 244,00 €

Base plate for chimney raise with round insert l=220mm, max. height from base plate 1,5m

Base plate without drain

Inspection length (up to 600°C/NI)

Inspection length with integrated base plate and condensate drain at bottom (up to 600°C/NI)

Inspection length Design Plus, indoors only (up to 600°C/NI)

Inspection length with „Design Plus“ door for solid fuels, outdoors (up to 600°C/NI)

Inspection length Design Plus with backstop above inspection and removable soot collector (up to 600°C/NI)

DWV08Ø	DWV09Ø	DWV10Ø	DWV383Ø	DWV381Ø	DWV381AØ	DWV1325Ø
130 126,00 €	130 84,00 €	130 366,00 €	130 423,00 €	130 310,00 €	130 310,00 €	130 388,00 €
150 144,00 €	150 89,00 €	150 383,00 €	150 443,00 €	150 327,00 €	150 327,00 €	150 402,00 €
180 167,00 €	180 98,00 €	180 400,00 €	180 478,00 €	180 342,00 €	180 342,00 €	180 418,00 €
200 175,00 €	200 99,00 €	200 419,00 €	200 498,00 €	200 357,00 €	200 357,00 €	200 434,00 €
250 224,00 €	250 102,00 €	250 451,00 €	250 542,00 €	250 386,00 €	250 386,00 €	250 564,00 €
300 256,00 €	300 110,00 €	300 502,00 €	300 602,00 €	300 428,00 €	300 428,00 €	

Inspection length Design with backstop, wall sleeve for FERRO, 120mm insert and soot collector (up to 600°C/NI)

Inspection length Design Plus with door, base plate and drain at bottom, indoors only (up to 600°C/NI)

Inspection length with integrated base plate and condensate drain, outdoors (up to 600°C/NI)

T-45° with drip nose

T-87° with drip nose

T-90° with drip nose

T-87° with cleaning opening on the opposite side, at the same height (up to 600°C/NI)

DWV1805Ø	DWV382Ø	DWV382AØ	DWV12Ø	DWV11Ø	DWV317Ø	DWV421Ø
130 581,00 €	130 377,00 €	130 377,00 €	130 412,00 €	130 263,00 €	130 263,00 €	130 502,00 €
150 617,00 €	150 396,00 €	150 396,00 €	150 442,00 €	150 309,00 €	150 309,00 €	150 548,00 €
180 648,00 €	180 425,00 €	180 425,00 €	180 475,00 €	180 335,00 €	180 335,00 €	180 574,00 €
200 694,00 €	200 443,00 €	200 443,00 €	200 624,00 €	200 417,00 €	200 417,00 €	200 713,00 €
250 884,00 €	250 481,00 €	250 481,00 €	250 773,00 €	250 525,00 €	250 525,00 €	250 823,00 €
	300 535,00 €	300 535,00 €	300 920,00 €	300 659,00 €	300 659,00 €	300 968,00 €

- *1 Only suitable for mounting with a cantilever
- *2 Use in coordination with the authorized district chimney sweep.

T-90° with cleaning opening on the opposite side, at the same height, up to 600°C/NI

Length 1000mm

Length 500mm

Length 250mm

Length 1000mm with adjustable wall sleeve for FERRO

Length 500mm with integrated wall sleeve shortenable for FERRO

Length 1000mm with holder for DW22-1 and DW23-2



*2



DWV309Ø		DWV13Ø		DWV14Ø		DWV15Ø		DWV262Ø		DWV261Ø		DWV1393Ø	
130	502,00 €	130	188,00 €	130	106,00 €	130	76,00 €	130	291,00 €	130	176,00 €	130	297,00 €
150	548,00 €	150	214,00 €	150	119,00 €	150	84,00 €	150	324,00 €	150	195,00 €	150	325,00 €
180	574,00 €	180	241,00 €	180	141,00 €	180	96,00 €	180	370,00 €	180	216,00 €	180	351,00 €
200	713,00 €	200	267,00 €	200	149,00 €	200	111,00 €	200	391,00 €	200	230,00 €	200	380,00 €
250	823,00 €	250	357,00 €	250	191,00 €	250	141,00 €	250	483,00 €	250	279,00 €		
300	968,00 €	300	469,00 €	300	265,00 €	300	205,00 €	300	581,00 €	300	357,00 €		

Length 500mm with holder for DW22-1 and DW23-2

Length 250mm with holder for DW22-1 and DW23-1

Wall bracket 50mm

Adjustable wall bracket 50-150mm

Adjustable wall bracket 50-150mm

Wall bracket adjustable 50-250mm

Wall bracket adjustable 50-250mm



DWV1392Ø		DWV1406Ø		DWV21Ø		DWV22Ø		DWV22Ø		DWV23Ø		DWV23Ø	
130	217,00 €	130	217,00 €	130	60,00 €	130	97,00 €	250	111,00 €	130	111,00 €	250	125,00 €
150	230,00 €	150	230,00 €	150	61,00 €	150	98,00 €	300	127,00 €	150	112,00 €	300	144,00 €
180	251,00 €	180	251,00 €	180	63,00 €	180	101,00 €			180	117,00 €		
200	260,00 €	200	260,00 €	200	65,00 €	200	105,00 €			200	119,00 €		
				250	73,00 €								
				300	86,00 €								

Adjustable wall bracket 250-360mm

Wall bracket adjustable 250-360mm, double-braced

Wall and head piece for wall bracket, wall distance min 250mm

Wall and head piece for wall bracket, wall distance min 250mm

Adjustable wall bracket with joint, 140-300mm

Extension 30x30mm for DWV20 single-braced l=1000mm

Extension 30x30mm for DWV20 single-braced l=500mm



DWV24Ø		DWV24Ø		DWV20Ø		DWV20Ø		DWV24MGØ		DW86		DW85	
130	150,00 €	250	165,00 €	130	111,00 €	250	132,00 €	130	260,00 €		78,00 €		57,00 €
150	152,00 €	300	184,00 €	150	112,00 €	300	153,00 €	150	263,00 €				
180	153,00 €			180	114,00 €			180	265,00 €				
200	160,00 €			200	117,00 €			200	270,00 €				
								250	276,00 €				



System DW-VISION

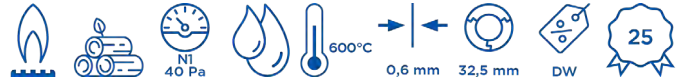

Adjustable wall bracket Design Plus 50-150mm

Adjustable wall bracket Design Plus 50-250mm

Adjustable wall bracket Design Plus 250-360mm

Wall part of DW20 adjustable for wall bracket 250mm and above, single-braced

Wall part of DW20 adjustable for wall bracket 250mm and above, double-braced

Wall part of DW22 for adjustable wall bracket 50-150mm, single-braced

Wall part of DW22 for adjustable wall bracket 50-150mm, double-braced



DWV3860		DWV3870		DWV3890		DW20-10		DW20-10		DW22-10		DW22-10	
130	97,00 €	130	111,00 €	130	150,00 €	130	55,00 €	250	59,00 €	130	49,00 €	250	51,00 €
150	98,00 €	150	112,00 €	150	152,00 €	150	55,00 €	300	69,00 €	150	49,00 €	300	58,00 €
180	101,00 €	180	117,00 €	180	153,00 €	180	55,00 €			180	49,00 €		
200	105,00 €	200	119,00 €	200	160,00 €	200	55,00 €			200	49,00 €		
250	111,00 €	250	125,00 €	250	165,00 €								
300	127,00 €			300	184,00 €								

Wall part of DW23 for adjustable wall bracket 50-250mm, single-braced

Wall part of DW22 for adjustable wall bracket 50-150mm, double-braced

Wall part of DW24 for adjustable wall bracket 250-360mm, single-braced

Wall part of DW24 for adjustable wall bracket 250-360mm, double-braced

Elbow 15°

Elbow 30°

Elbow 45°



DW23-10		DW23-10		DW24-10		DW24-10		DWV160		DWV170		DWV180	
130	49,00 €	250	51,00 €	130	55,00 €	250	59,00 €	130	105,00 €	130	111,00 €	130	117,00 €
150	49,00 €	300	58,00 €	150	55,00 €	300	69,00 €	150	115,00 €	150	120,00 €	150	122,00 €
180	49,00 €			180	55,00 €			180	127,00 €	180	132,00 €	180	134,00 €
200	49,00 €			200	55,00 €			200	132,00 €	200	140,00 €	200	152,00 €
								250	142,00 €	250	147,00 €	250	176,00 €
								300	198,00 €	300	219,00 €	300	262,00 €

Elbow 60°

Elbow 87°

Elbow 90°

Elbow 87° with inspection door (up to 600°/N1)

Elbow 90° with inspection door (up to 600°/N1)

Elbow 90° with inspection door and design lid for solid fuels (inside area) up to 600°C/N1

End cap



DWV840		DWV640		DWV600		DWV67G0		DWV19G0		DWV12280		DWV320	
130	174,00 €	130	235,00 €	130	235,00 €	130	351,00 €	130	351,00 €	130	368,00 €	130	98,00 €
150	184,00 €	150	242,00 €	150	242,00 €	150	365,00 €	150	365,00 €	150	377,00 €	150	109,00 €
180	198,00 €	180	263,00 €	180	263,00 €	180	395,00 €	180	395,00 €	180	398,00 €	180	110,00 €
200	227,00 €	200	275,00 €	200	275,00 €	200	434,00 €	200	434,00 €	200	442,00 €	200	115,00 €
250	260,00 €	250	309,00 €	250	309,00 €	250	444,00 €	250	444,00 €	250	451,00 €	250	137,00 €
300	326,00 €	300	400,00 €	300	400,00 €	300	449,00 €	300	449,00 €	300	457,00 €	300	170,00 €

Rain cap

Rain cap with spark protection grid

Storm collar

Storm collar with edge

Storm collar with edge and spacers for rear ventilation

Flashing kit 5-15° with storm collar

Flashing kit 16-25° with storm collar

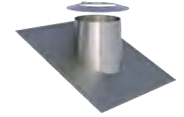
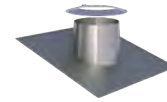

DWV330		DWV33A0		DWV310		DWV3070		DWV28560		DWV810		DWV820	
130	73,00 €	130	133,00 €	130	30,00 €	130	42,00 €	130	52,00 €	130	220,00 €	130	244,00 €
150	78,00 €	150	171,00 €	150	32,00 €	150	43,00 €	150	53,00 €	150	243,00 €	150	270,00 €
180	83,00 €	180	174,00 €	180	33,00 €	180	51,00 €	180	57,00 €	180	274,00 €	180	294,00 €
200	97,00 €	200	220,00 €	200	34,00 €	200	52,00 €	200	59,00 €	200	314,00 €	200	326,00 €
250	117,00 €	250	241,00 €	250	36,00 €	250	55,00 €	250	63,00 €	250	366,00 €	250	373,00 €
300	132,00 €	300	278,00 €	300	45,00 €	300	73,00 €	300	81,00 €	300	394,00 €	300	402,00 €

Flashing kit 26-35° with storm collar

Flashing kit 36-45° with storm collar

Flat flashing conical with storm collar

Cylindrical flat flashing with storm collar

Flashing kit 5-15° lead base with storm collar

Flashing kit 16-25° lead base with storm collar

Flashing kit 26-35° lead base with storm collar, cone 150mm

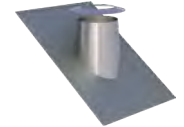
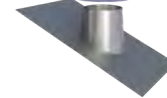
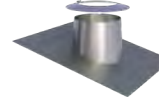
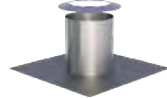
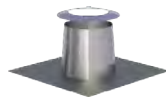
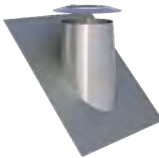
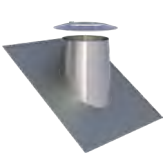

DWV390		DWV830		DWV520		DWV520ZY		DWV530		DWV590		DWV380	
130	275,00 €	130	302,00 €	130	130,00 €	130	130,00 €	130	247,00 €	130	247,00 €	130	247,00 €
150	296,00 €	150	322,00 €	150	137,00 €	150	137,00 €	150	267,00 €	150	267,00 €	150	267,00 €
180	314,00 €	180	342,00 €	180	152,00 €	180	152,00 €	180	290,00 €	180	290,00 €	180	290,00 €
200	339,00 €	200	349,00 €	200	189,00 €	200	189,00 €	200	297,00 €	200	297,00 €	200	297,00 €
250	380,00 €	250	390,00 €	250	212,00 €	250	212,00 €	250	334,00 €	250	334,00 €	250	334,00 €
300	413,00 €	300	423,00 €	300	260,00 €	300	260,00 €	300	340,00 €	300	340,00 €	300	340,00 €

Flashing kit 36-45° lead base with storm collar

Flashing kit 5-15° with FastFlash plate elastomer black and storm collar

Flashing kit 5-15° with FastFlash plate elastomer red and storm collar

Flashing kit 16-25° with FastFlash plate elastomer collar black and storm collar

Flashing kit 16-25° with FastFlash plate elastomer collar red and storm collar

Flashing kit 26-35° with FastFlash plate elastomer collar black and storm collar

Flashing kit 26-35° with FastFlash plate elastomer collar red and storm collar

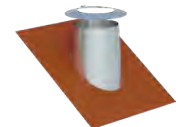
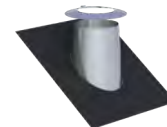
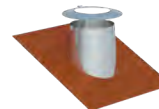
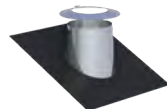
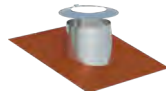
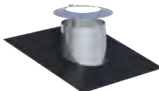
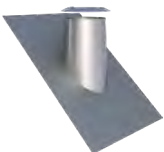

DWV540		DWV2556-10		DWV2556-20		DWV2558-10		DWV2558-20		DWV2557-10		DWV2557-20	
130	247,00 €	130	247,00 €	130	247,00 €	130	247,00 €	130	247,00 €	130	247,00 €	130	247,00 €
150	267,00 €	150	267,00 €	150	267,00 €	150	267,00 €	150	267,00 €	150	267,00 €	150	267,00 €
180	290,00 €	180	290,00 €	180	290,00 €	180	290,00 €	180	290,00 €	180	290,00 €	180	290,00 €
200	297,00 €	200	297,00 €	200	297,00 €	200	297,00 €	200	297,00 €	200	297,00 €	200	297,00 €
250	334,00 €	250	334,00 €	250	334,00 €	250	334,00 €	250	334,00 €	250	334,00 €	250	334,00 €
300	340,00 €	300	340,00 €	300	340,00 €	300	340,00 €	300	340,00 €	300	340,00 €	300	340,00 €



System DW-VISION

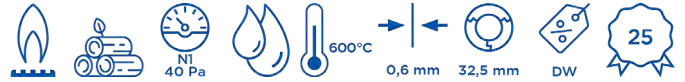

Flashing kit 36-45° with FastFlash plate elastomer black and storm collar

Flashing kit 36-45° with FastFlash plate elastomer red and storm collar

Flashing kit (Silicone) incl. screws and sealing compound, for metal roof, outer Ø 150-300mm (up to 400°C)

Flashing kit (Silicone) incl. screws and sealing compound, for fiber cement corrugated roof, outer Ø 150-300mm (up to 400°C)

Ceiling plate 0° one-piece

Ceiling plate 1-65° one-piece

Ceiling plate 0° two-piece

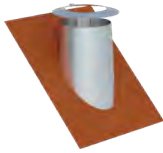
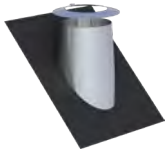

DWV2551-1Ø		DWV2551-2Ø		ZUAC2700		ZUAC2701		DWV70Ø		DWV71Ø		DWV74Ø	
130	247,00 €	130	247,00 €	288,00 €		288,00 €		130	82,00 €	130	94,00 €	130	96,00 €
150	267,00 €	150	267,00 €					150	84,00 €	150	96,00 €	150	109,00 €
180	290,00 €	180	290,00 €					180	89,00 €	180	99,00 €	180	111,00 €
200	297,00 €	200	297,00 €					200	96,00 €	200	105,00 €	200	125,00 €
250	334,00 €	250	334,00 €					250	119,00 €	250	128,00 €	250	128,00 €
300	340,00 €	300	340,00 €					300	135,00 €	300	151,00 €	300	148,00 €

Ceiling plate 1-65° two-piece

Ceiling plate 0-30° two-piece

Ceiling plate 31-45° two-piece

Ceiling plate with seal to stop steam connection 0-20° (up to 450°C/NI)

Ceiling plate with seal to stop steam connection 21-40° (up to 450°C/NI)

Ceiling plate with seal to stop steam connection 41-55° (up to 450°C/NI)

Airtight sealing collars 0°-30° for chimneys up to T400

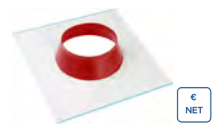
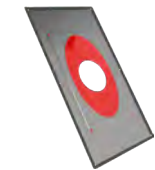
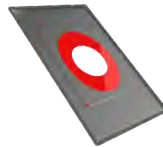
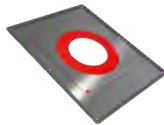
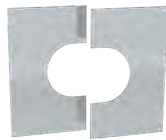

DWV75Ø		DWV99VØ		DWV98VØ		DW1702Ø		DW1703Ø		DW1704Ø		ZUTE2195Ø	
130	105,00 €	130	76,00 €	130	94,00 €	130	107,00 €	130	132,00 €	130	151,00 €	180-195	81,00 €
150	119,00 €	150	78,00 €	150	96,00 €	150	132,00 €	150	160,00 €	150	172,00 €	200-225	88,00 €
180	122,00 €	180	83,00 €	180	99,00 €	180	143,00 €	180	172,00 €	180	188,00 €	230-245	95,00 €
200	140,00 €	200	89,00 €	200	105,00 €	200	151,00 €	200	182,00 €	200	196,00 €	250-270	101,00 €
250	147,00 €	250	115,00 €	250	128,00 €	250	199,00 €	250	235,00 €	250	256,00 €		
300	164,00 €	300	135,00 €	300	151,00 €	300	224,00 €	300	255,00 €	300	285,00 €		

Airtight sealing collars 30°-45° for chimneys up to T400

Adaptor EW male/DW-VISION

Adaptor DW-VISION/EW male

Adaptor EW-FU/DW-VISION with integrated wall sleeve, straight

Adaptor FERRO/DW-VISION

Isotherm tape 40mm, price per meter

Closing cap plastic for drain 1/2" (up to 200°C)



ZUTE2232Ø		DWV37Ø		DWV37AØ		DWV37GWFØ		DWV37FØ		750ISO40		750ADK1/2	
200-225	107,00 €	130	59,00 €	130	59,00 €	130	114,00 €	130	64,00 €	4,00 €		4,00 €	
230-245	120,00 €	150	61,00 €	150	61,00 €	150	118,00 €	150	66,00 €				
250-270	130,00 €	180	63,00 €	180	63,00 €	180	126,00 €	180	67,00 €				
		200	65,00 €	200	65,00 €	200	137,00 €	200	71,00 €				
		250	69,00 €	250	69,00 €	250	152,00 €	250	74,00 €				
		300	81,00 €	300	81,00 €								

- *1 For wall/ceiling panels, please state the number in °.

Closing lid with handle for DWV11

Removable soot collector with condensate drain and locking band

Drain/Measuring length 250mm with 1/2" female socket and plug screw

Adjustable length for connection line 320-460mm (up to 600°C/N1)

Locking band as optical protection after cut-off



DWV430		DWV440		DWV510		DWV500		DWV410	
130	87,00 €	130	119,00 €	130	134,00 €	130	197,00 €	130	30,00 €
150	88,00 €	150	126,00 €	150	141,00 €	150	229,00 €	150	32,00 €
180	97,00 €	180	134,00 €	180	160,00 €	180	266,00 €	180	33,00 €
200	106,00 €	200	145,00 €	200	167,00 €	200	310,00 €	200	34,00 €
250	125,00 €	250	193,00 €	250	230,00 €	250	404,00 €	250	35,00 €
300	153,00 €	300	224,00 €	300	280,00 €	300	589,00 €	300	36,00 €



System DW-POWER 2.0

DESCRIPTION

Double wall, pressure-tight stainless steel exhaust system with gaskets in the outer casing, which allow stress-free thermal expansion of the inner tube hence no compensators needed

MATERIAL

Inside: 1.4404 (316L)

Outside: 1.4301 (304)

FINISHING

Highly polished

Optional: matt

WALL THICKNESS

Inside: 0.5 mm

Outside: 0.6 mm

INSIDE DIAMETER

100 - 600 mm

INSULATION

Mineral insulation 57.5 mm thick

CONNECTION

Push-fit connection (outer pipe)

LOCKING BAND

Included

ORDER CODE

The article code for your order results from:

System + article code + Ø (e.g.: DWPW05250)

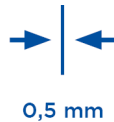

CHARACTERISTICS

- Easy to install and disassemble
- For high temperatures up to 600°C
- Pressure-tight up to 5000 Pa
- Saltwater-resistant components (available for an additional charge)
- Gaskets in the outer casing
- Stress-free thermal expansion of the inner tube possible
- Not suitable for condensing operation
- Not suitable for condensing operation (e.g. CHP)

APPLICATION AREAS

- Gas and diesel generators (without heat exchanger)
- Emergency generators / emergency power systems
- Industrial processes

CE MARK NUMBER

0036 CPR 9174 085

CE CLASSIFICATIONS - DIN EN 1856-1

T600 - H1 - D - V2 - L50050 - Oxx

xx = Clearances to flammable materials depend on the diameter, see performance declaration

CE MARK NUMBER

0036 CPR 9174 088

CE CLASSIFICATIONS - DIN EN 1856-2

T600 - H1 - D - V2 - L50050 - O100M

Cantilevers type I
350mm

Cantilevers type II
500mm

Cantilevers Type III
750mm

Cantilevers type IV
1030mm

			
DW391	DW392	DW393	DW407
117,00 €	132,00 €	161,00 €	264,00 €

CALCULATION OF THE MAXIMUM WALL DISTANCE OF WALL SUPPORT AND CROSS BEAM FOR THE SYSTEM DW-POWER 2.0

Total length of the wall support 350 mm

Total length of the wall support 500 mm

Total length of the wall support 750 mm

Total length of the wall support 1030 mm

Component length (e.g. 350 mm Typ I) - 15 mm - (Ø inside + 115 mm) = max. wall distance

DW391		DW392		DW393		DW407	
Inner tube Ø	max. wall clearance in mm	Inner tube Ø	max. wall clearance in mm	Inner tube Ø	max. wall clearance in mm	Inner tube Ø	max. wall clearance in mm
100	120	100	270	100	520	100	800
130	90	130	240	130	490	130	770
150	70	150	220	150	470	150	750
		180	190	180	440	180	720
		200	170	200	420	200	700
		250	120	250	370	250	650
				300	320	300	600
				350	270	350	550
				400	220	400	500
				500	120	500	400

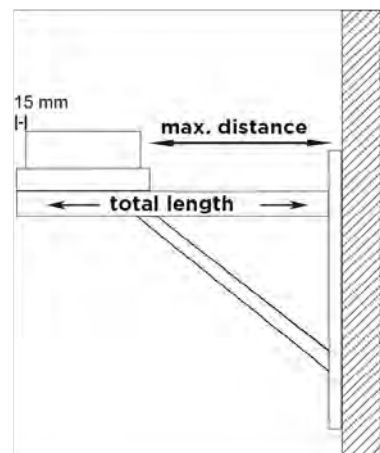



System DW-POWER 2.0



Adjustable support for elbow with base support l=500mm

Adjustable support foot 060-615mm with side drain and 1/2" threaded nipple

Adjustable support foot 060-1020mm with side drain and 1/2" threaded nipple

Base plate with 1/2" threaded nipple and condensate drain at the bottom

Base plate for intermediate support

Base plate with plug-in ring for bracket with support

Inspection length with round opening (up to 600°C/ N1)



*1



NEW



DWPW1144Ø		DWPW03Ø		DWPW04Ø		DWPW05Ø		DWPW07Ø		DWPW2803Ø		DWPW10HTDØ	
100	147,00 €	100	245,00 €	100	335,00 €	100	98,00 €	100	106,00 €	100	76,00 €	100	584,00 €
130	159,00 €	130	252,00 €	130	343,00 €	130	106,00 €	130	119,00 €	130	80,00 €	130	594,00 €
150	160,00 €	150	258,00 €	150	345,00 €	150	110,00 €	150	135,00 €	150	81,00 €	150	655,00 €
180	163,00 €	180	291,00 €	180	367,00 €	180	128,00 €	180	157,00 €	180	82,00 €	180	730,00 €
200	165,00 €	200	312,00 €	200	374,00 €	200	134,00 €	200	163,00 €	200	83,00 €	200	749,00 €
250	199,00 €	250	314,00 €	250	377,00 €	250	147,00 €	250	211,00 €	250	88,00 €	250	853,00 €
300	220,00 €	300	478,00 €	300	506,00 €	300	159,00 €	300	224,00 €	300	95,00 €	300	885,00 €
350	253,00 €	350	482,00 €	350	521,00 €	350	258,00 €	350	251,00 €	350	99,00 €	350	935,00 €
400	299,00 €	400	493,00 €	400	531,00 €	400	322,00 €	400	371,00 €	400	130,00 €	400	1.163,00 €
500	408,00 €	500	526,00 €	500	686,00 €	500	456,00 €	500	485,00 €	500	166,00 €	500	1.278,00 €
600	408,00 €	600	623,00 €	600	856,00 €	600	551,00 €	600	559,00 €	600	180,00 €	600	1.418,00 €

T-90°

T-45°

Length 1000mm

Length 500mm

Length 250mm

Length 1000mm shortable

Wall bracket 50mm



NEW



*2

DWPW317Ø		DWPW12Ø		DWPW13Ø		DWPW14Ø		DWPW15Ø		DWPW2946Ø		DWPW21Ø	
100	242,00 €	100	366,00 €	100	172,00 €	100	96,00 €	100	71,00 €	100	172,00 €	100	55,00 €
130	252,00 €	130	391,00 €	130	186,00 €	130	106,00 €	130	75,00 €	130	186,00 €	130	56,00 €
150	296,00 €	150	420,00 €	150	211,00 €	150	119,00 €	150	84,00 €	150	211,00 €	150	58,00 €
180	322,00 €	180	452,00 €	180	237,00 €	180	140,00 €	180	95,00 €	180	237,00 €	180	63,00 €
200	396,00 €	200	594,00 €	200	264,00 €	200	147,00 €	200	110,00 €	200	264,00 €	200	64,00 €
250	501,00 €	250	735,00 €	250	350,00 €	250	188,00 €	250	140,00 €	250	350,00 €		
300	602,00 €	300	840,00 €	300	429,00 €	300	243,00 €	300	189,00 €	300	429,00 €		
350	646,00 €	350	912,00 €	350	567,00 €	350	306,00 €	350	209,00 €	350	567,00 €		
400	847,00 €	400	1.272,00 €	400	642,00 €	400	426,00 €	400	342,00 €	400	642,00 €		
500	1.003,00 €	500	1.515,00 €	500	743,00 €	500	483,00 €	500	387,00 €	500	743,00 €		
600	1.109,00 €	600	1.683,00 €	600	851,00 €	600	551,00 €	600	434,00 €	600	851,00 €		

- *1 Can be flexibly extended downwards with length elements
- *2 Not suitable for use in the maritime sector

Adjustable wall bracket 50-150mm

Adjustable wall bracket 50-150mm

Wall bracket adjustable 50-250mm

Wall bracket adjustable 50-250mm

Adjustable wall bracket 250-360mm

Wall bracket adjustable 250-360mm, double-braced

Wall and head piece for wall bracket, wall distance min 250mm

													
DWPW22Ø		DWPW22Ø		DWPW23Ø		DWPW23Ø		DWPW24Ø		DWPW24Ø		DWPW20Ø	
100	84,00 €	200	97,00 €	100	99,00 €	200	110,00 €	100	132,00 €	200	144,00 €	100	97,00 €
130	86,00 €			130	101,00 €			130	134,00 €			130	99,00 €
150	89,00 €			150	105,00 €			150	140,00 €			150	101,00 €
180	95,00 €			180	107,00 €			180	142,00 €			180	112,00 €

Wall and head piece for wall bracket, wall distance min 250mm

Extension 30x30mm for DWPW20 single-braced l=500mm

Extension 30x30mm for DWPW20 single-braced l=1000mm

Wall bracket static, 50mm

Wall bracket static, adjustable 50-150mm

Wall bracket static, adjustable 50-250mm

Adjustable wall bracket 250-360mm

													
DWPW20Ø		DW85		DW86		DWPW45Ø		DWPW46Ø		DWPW47Ø		DWPW48Ø	
200	115,00 €		57,00 €		78,00 €	100	94,00 €	100	174,00 €	100	197,00 €	100	216,00 €
						130	95,00 €	130	198,00 €	130	199,00 €	130	225,00 €
						150	103,00 €	150	198,00 €	150	201,00 €	150	241,00 €
						180	117,00 €	180	210,00 €	180	214,00 €	180	250,00 €
						200	121,00 €	200	219,00 €	200	225,00 €	200	265,00 €
						250	135,00 €	250	222,00 €	250	242,00 €	250	267,00 €
						300	149,00 €	300	229,00 €	300	243,00 €	300	274,00 €
						350	176,00 €	350	247,00 €	350	259,00 €	350	295,00 €
						400	220,00 €	400	274,00 €	400	289,00 €	400	331,00 €
						500	249,00 €	500	322,00 €	500	335,00 €	500	390,00 €
						600	454,00 €	600	454,00 €	600	470,00 €	600	573,00 €



System DW-POWER 2.0



Mat for sound de-coupling suitable for DWPW22, DWPW23, DWPW24 and DWPW20

Mat for sound de-coupling suitable for DWPW45, DWPW46, DWPW47 and DWPW48, 1 piece, for Ø100-400mm

Mat for sound de-coupling suitable for DWPW45, DWPW46, DWPW47 and DWPW48, 1 piece, for Ø500-600mm

Elbow 15°

Elbow 30°

Elbow 45°

Elbow 90°

for Ø ZUAC2245-NR			ZUAC2246	ZUAC2247	DWPW16Ø	DWPW17Ø	DWPW18Ø	DWPW60Ø
250	80,00 €	-2	48,00 €	78,00 €	100 96,00 €	100 101,00 €	100 107,00 €	100 214,00 €
500	124,00 €	-5			130 101,00 €	130 106,00 €	130 112,00 €	130 222,00 €
600	125,00 €	-6			150 111,00 €	150 117,00 €	150 118,00 €	150 230,00 €
300-350	82,00 €	-3			180 122,00 €	180 124,00 €	180 126,00 €	180 253,00 €
400-450	122,00 €	-4			200 127,00 €	200 133,00 €	200 147,00 €	200 260,00 €
					250 134,00 €	250 141,00 €	250 170,00 €	250 296,00 €
					300 182,00 €	300 201,00 €	300 241,00 €	300 368,00 €
					350 230,00 €	350 253,00 €	350 287,00 €	350 456,00 €
					400 310,00 €	400 340,00 €	400 359,00 €	400 487,00 €
					500 443,00 €	500 489,00 €	500 528,00 €	500 701,00 €
					600 510,00 €	600 564,00 €	600 612,00 €	600 935,00 €

Elbow 87° with support

Elbow 90° with support

Coupling elbow 87° with inspection, suitable for DWPW07

Elbow 90° with inspection door (251-600°/H1)

End cap

End cap with deflector hood and inspection door (up to 600°C/H1)

Storm collar

DWPW57Ø		DWPW1993Ø		DWPW63HTDØ		DWPW19HTDØ		DWPW32Ø		DWPW34Ø		DWPW31Ø	
100	259,00 €	100	259,00 €	100	556,00 €	100	480,00 €	100	86,00 €	100	490,00 €	100	26,00 €
130	275,00 €	130	275,00 €	130	569,00 €	130	488,00 €	130	95,00 €	130	518,00 €	130	29,00 €
150	320,00 €	150	320,00 €	150	617,00 €	150	531,00 €	150	105,00 €	150	552,00 €	150	30,00 €
180	345,00 €	180	345,00 €	180	687,00 €	180	595,00 €	180	106,00 €	180	594,00 €	180	32,00 €
200	431,00 €	200	431,00 €	200	738,00 €	200	633,00 €	200	111,00 €	200	641,00 €	200	32,00 €
250	547,00 €	250	547,00 €	250	841,00 €	250	736,00 €	250	132,00 €	250	712,00 €	250	41,00 €
300	657,00 €	300	657,00 €	300	965,00 €	300	863,00 €	300	157,00 €	300	946,00 €	300	51,00 €
350	730,00 €	350	730,00 €	350	1.104,00 €	350	993,00 €	350	187,00 €	350	1.050,00 €	350	67,00 €
400	833,00 €	400	833,00 €	400	1.369,00 €	400	1.261,00 €	400	218,00 €	400	1.180,00 €	400	72,00 €
500	1.042,00 €	500	1.042,00 €	500	1.663,00 €	500	1.470,00 €	500	335,00 €	500	1.786,00 €	500	101,00 €
600	1.252,00 €	600	1.251,00 €	600	1.844,00 €	600	1.722,00 €	600	508,00 €	600	2.588,00 €	600	160,00 €

Storm collar with edge

Storm collar „Special“

Storm collar „Special“ with rear ventilation

Flashing kit 5-15° with storm collar

Flashing kit 16-25° with storm collar

Flashing kit 26-35° with storm collar

Flashing kit 36-45° with storm collar

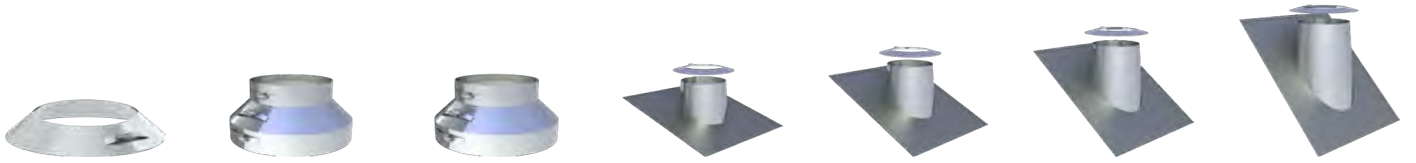

	DWPW307Ø	DWPW80Ø	DWPW80HLØ	DWPW81Ø	DWPW82Ø	DWPW39Ø	DWPW83Ø
100	38,00 €	100 145,00 €	100 149,00 €	100 212,00 €	100 235,00 €	100 256,00 €	100 280,00 €
130	43,00 €	130 153,00 €	130 160,00 €	130 237,00 €	130 253,00 €	130 275,00 €	130 297,00 €
150	43,00 €	150 165,00 €	150 170,00 €	150 275,00 €	150 285,00 €	150 295,00 €	150 304,00 €
180	44,00 €	180 173,00 €	180 178,00 €	180 302,00 €	180 306,00 €	180 312,00 €	180 321,00 €
200	45,00 €	200 176,00 €	200 186,00 €	200 317,00 €	200 324,00 €	200 318,00 €	200 340,00 €
250	64,00 €	250 218,00 €	250 224,00 €	250 342,00 €	250 350,00 €	250 359,00 €	250 370,00 €
300	80,00 €	300 245,00 €	300 253,00 €	300 432,00 €	300 452,00 €	300 456,00 €	300 493,00 €
350	106,00 €	350 297,00 €	350 305,00 €	350 774,00 €	350 788,00 €	350 800,00 €	350 814,00 €
400	112,00 €	400 342,00 €	400 352,00 €	400 860,00 €	400 872,00 €	400 885,00 €	400 900,00 €
500	159,00 €	500 395,00 €	500 408,00 €	500 1.044,00 €	500 1.081,00 €	500 1.118,00 €	500 1.159,00 €
600	251,00 €	600 546,00 €	600 577,00 €	600 1.462,00 €	600 1.497,00 €	600 1.532,00 €	600 1.570,00 €

DW-POWER 2.0

Flat flashing with storm collar

Cylindrical flat flashing with storm collar

Flashing kit 5-15° lead base with storm collar

Flashing kit 16-25° lead base with storm collar

Flashing kit 26-35° lead base with storm collar, cone 150mm

Flashing kit 36-45° lead base with storm collar

Ceiling plate 0-30° two-piece

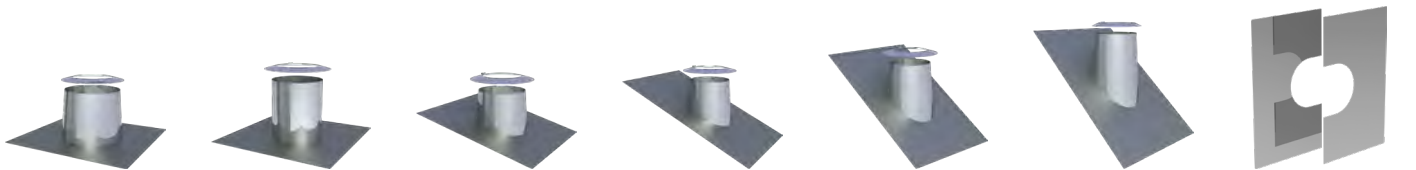

	DWPW52Ø	DWPW52ØZY	DWPW53Ø	DWPW59Ø	DWPW38Ø	DWPW54Ø	DWPW99VØ
100	119,00 €	100 119,00 €	100 188,00 €	100 188,00 €	100 204,00 €	100 204,00 €	100 69,00 €
130	133,00 €	130 133,00 €	130 197,00 €	130 197,00 €	130 219,00 €	130 219,00 €	130 72,00 €
150	164,00 €	150 164,00 €	150 224,00 €	150 224,00 €	150 245,00 €	150 245,00 €	150 78,00 €
180	172,00 €	180 172,00 €	180 240,00 €	180 240,00 €	180 249,00 €	180 249,00 €	180 89,00 €
200	186,00 €	200 186,00 €	200 252,00 €	200 252,00 €	200 252,00 €	200 252,00 €	200 101,00 €
250	227,00 €	250 227,00 €	250 256,00 €	250 256,00 €	250 256,00 €	250 256,00 €	250 119,00 €
300	287,00 €	300 287,00 €	300 259,00 €	300 259,00 €	300 259,00 €	300 259,00 €	300 147,00 €
350	367,00 €	350 367,00 €	350 267,00 €	350 267,00 €	350 267,00 €	350 267,00 €	350 153,00 €
400	423,00 €	400 423,00 €	400 310,00 €	400 310,00 €	400 310,00 €	400 310,00 €	400 166,00 €
500	543,00 €	500 543,00 €	500 388,00 €	500 388,00 €	500 388,00 €	500 388,00 €	500 194,00 €
600	779,00 €	600 741,00 €	600 621,00 €	600 621,00 €	600 621,00 €	600 621,00 €	600 268,00 €



System DW-POWER 2.0



Ceiling plate 0-30°
two-piece

Ventilated ceiling plate 0-30°, two-piece

Ventilated ceiling plate 31-45°, two-piece

Adaptor EW-KL/DW-POWER

Adaptor DW-POWER/ER/EW-KL

Adaptor DW-POWER/Flange

Adaptor Flange/DW-POWER

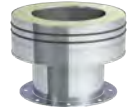
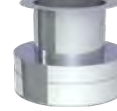
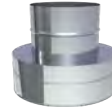

DWPW98VØ		DWPW99VHLØ		DWPW98VHLØ		DWPW37Ø		DWPW37AØ		DWPW856AØ		DWPW856Ø	
100	82,00 €	100	106,00 €	100	119,00 €	100	57,00 €	100	57,00 €	100	164,00 €	100	164,00 €
130	84,00 €	130	110,00 €	130	122,00 €	130	58,00 €	130	58,00 €	130	194,00 €	130	194,00 €
150	89,00 €	150	115,00 €	150	126,00 €	150	58,00 €	150	59,00 €	150	220,00 €	150	220,00 €
180	103,00 €	180	126,00 €	180	140,00 €	180	60,00 €	180	60,00 €	180	253,00 €	180	253,00 €
200	112,00 €	200	137,00 €	200	149,00 €	200	64,00 €	200	64,00 €	200	279,00 €	200	279,00 €
250	132,00 €	250	156,00 €	250	168,00 €	250	67,00 €	250	67,00 €	250	328,00 €	250	328,00 €
300	159,00 €	300	186,00 €	300	188,00 €	300	75,00 €	300	75,00 €	300	387,00 €	300	387,00 €
350	166,00 €	350	193,00 €	350	204,00 €	350	83,00 €	350	83,00 €	350	444,00 €	350	444,00 €
400	178,00 €	400	204,00 €	400	216,00 €	400	103,00 €	400	103,00 €	400	506,00 €	400	506,00 €
500	205,00 €	500	229,00 €	500	241,00 €	500	132,00 €	500	132,00 €	500	605,00 €	500	605,00 €
600	286,00 €	600	301,00 €	600	343,00 €	600	175,00 €	600	175,00 €	600	815,00 €	600	815,00 €

Adaptor DW-KL/
DW-POWER

Adaptor DW-POWER/
ER/DW-KL

Length 250mm with
test point, 1/2" female
socket and screw

Length 500mm with
2 test points 1" (90°
radially offset) and
2 test points 3" (90°
radially offset) incl.
locking band

Length 250mm with
drain ring and 1/2"
nozzle with screw

Removable soot collector with condensate drain and locking band 2.0, assembly on DWPW07

Adjustable rafter bracket 500-900mm



NEW



DWPW2005Ø		DWPW2006Ø		DWPW51Ø		DWPW2637Ø		DWPW1494Ø		DWPW44Ø		DWPW55Ø	
100	135,00 €	100	135,00 €	100	119,00 €	150	390,00 €	100	221,00 €	100	184,00 €	100	166,00 €
130	144,00 €	130	144,00 €	130	130,00 €	180	409,00 €	130	245,00 €	130	196,00 €	130	187,00 €
150	164,00 €	150	164,00 €	150	134,00 €	200	418,00 €	150	258,00 €	150	214,00 €	150	209,00 €
180	178,00 €	180	178,00 €	180	152,00 €	250	443,00 €	180	289,00 €	180	235,00 €	180	221,00 €
200	210,00 €	200	210,00 €	200	161,00 €	300	475,00 €	200	305,00 €	200	263,00 €	200	237,00 €
250	265,00 €	250	265,00 €	250	201,00 €	350	517,00 €	250	368,00 €	250	329,00 €	250	247,00 €
300	365,00 €	300	365,00 €	300	255,00 €	400	544,00 €	300	442,00 €	300	404,00 €	300	317,00 €
350	402,00 €	350	402,00 €	350	312,00 €	500	626,00 €	350	520,00 €	350	465,00 €	350	342,00 €
400	665,00 €	400	665,00 €	400	426,00 €	600	685,00 €	400	655,00 €	400	641,00 €	400	383,00 €
500	749,00 €	500	749,00 €	500	478,00 €			500	748,00 €	500	770,00 €	500	469,00 €
600	897,00 €	600	897,00 €	600	544,00 €			600	857,00 €	600	923,00 €	600	670,00 €

• *1 Other flanges possible on customer request, prices on request

Ceiling suspension with sound absorbing layer for threaded rod M8, up to max. 23 kg

Support 800-1200mm

Support with joint 800-1200mm, single-braced

Support with joint 800-1200mm, single-braced

3-point guy wire bracket

Lightning protection clamp

Locking band clamp



DWPW61VØ		DWPW40Ø		DWPW40MGØ		DWPW40MGØ		DWPW42Ø		DWPW69Ø		DWPW989Ø	
100	89,00 €	100	106,00 €	100	216,00 €	200	222,00 €	100	40,00 €	100	40,00 €	100	19,00 €
130	94,00 €	130	107,00 €	130	218,00 €	250	240,00 €	130	41,00 €	130	41,00 €	130	19,00 €
150	94,00 €	150	110,00 €	150	220,00 €	300	244,00 €	150	42,00 €	150	42,00 €	150	19,00 €
180	95,00 €	180	112,00 €	180	221,00 €	350	247,00 €	180	43,00 €	180	43,00 €	180	20,00 €
200	96,00 €	200	112,00 €			400	259,00 €	200	43,00 €	200	43,00 €	200	20,00 €
250	107,00 €	250	127,00 €			500	281,00 €	250	58,00 €	250	58,00 €	250	20,00 €
300	118,00 €	300	133,00 €			600	383,00 €	300	69,00 €	300	69,00 €	300	22,00 €
350	132,00 €	350	137,00 €					350	72,00 €	350	72,00 €	350	25,00 €
400	150,00 €	400	148,00 €					400	75,00 €	400	75,00 €	400	29,00 €
500	199,00 €	500	168,00 €					500	88,00 €	500	88,00 €	500	34,00 €
600	287,00 €	600	225,00 €					600	126,00 €	600	126,00 €	600	50,00 €

DW-POWER 2.0

Elbow 90° with diagonal cut 45° including bird protection grid

Elbow 135° with 45° diagonal cut and bird guard

Lubricant tube 75 ml, Insulation Cutter chloride free

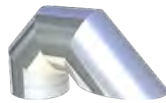
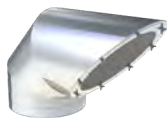

DWPW863Ø		DWPW1021Ø		750GLEIOVT		TLDE102	
100	535,00 €	100	635,00 €	14,00 €		109,00 €	
130	561,00 €	130	663,00 €				
150	579,00 €	150	687,00 €				
180	633,00 €	180	749,00 €				
200	656,00 €	200	791,00 €				
250	745,00 €	250	902,00 €				
300	926,00 €	300	1.150,00 €				
350	1.213,00 €	350	1.481,00 €				
400	1.297,00 €	400	1.637,00 €				
500	1.876,00 €	500	2.375,00 €				
600	2.251,00 €	600	2.849,00 €				

TLDE102

-The correct use of the insulation cutter-

Scan the QR code and watch the video:



[Click here to open the video](#)



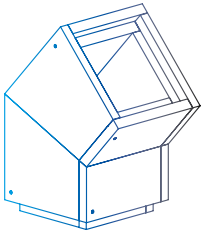

LIGHTWEIGHT SHAFTS AND FIRE PROTECTION WALL DUCTS

LIGHTWEIGHT SHAFT

Jeremias-FURADO is a space-saving, lightweight shaft system for new buildings and renovations. The shaft is thermally pretreated according to DIN 18160 Part 60, meets all the requirements from the latest test criteria and offers different liner solutions for connection to various types of fireplaces.

For solid fuel fireplaces, we recommend using our FURADO-F system or the system FURADO-F-LAS for room air-independent operation. When operating an oil or gas fireplace, FURADO-A or the space-saving system FURADO-LA30 are the first choice. Alternatively, a triangular version of the shaft elements is available.

FIRE PROTECTION DUCTS

LUX-NOVA and LUX-ECO are available as penetrations for wall, ceiling and roof

THE LIGHTWEIGHT SHAFT SYSTEMS OF JEREMIAS ARE CHARACTERIZED BY:

- CE-Certification
 - Safest connection technology by shiplap connection (or plug connector FURADO-A-LA30)
 - Great variability: different shafts and inner pipe solutions for different types of fireplaces
 - Easy to handle and ready for installation System
 - Low weight of the shaft elements (only 300kg/m³)
 - Moisture resistant shaft material
 - Very good insulating properties
 - Optional available as triangular shaft
-

System	Oil	Gas	SF	Temp.	Material	Wall thickness	TIG	Pressure	Certification	Classifications
FURADO-F	✓	✓	✓	≤ 400 °C	Lightweight shaft made of calcium silicate fire protection panels	Shaft 50 mm	25 mm Insulation	N1	0036 CPR 9174 073	T400 - N1 - D - V3 - L50050 - G ^{xx}
									Z - 7.1 - 3479 / Z - 7.1 - 3482	T400 - N1 - D - 3 - G50 - L _A 90
	✓	✓	✓	≤ 600 °C	Lightweight shaft made of calcium silicate fire protection panels	Shaft 60 mm	25 mm Insulation	N1	0036 CPR 9174 073	T600 - N1 - D - V3 - L50050 - G ^{xx}
									Z - 7.4 - 3483	T600 - N1 - D - 3 - G50 - L _A 90
FURADO-F-LAS	✓	✓	✓	≤ 400 °C	Lightweight shaft made of calcium silicate fire protection panels	Shaft 50 mm	25 mm Insulation	N1	Z - 7.1 - 3480	T400 - N1 - D - 3 - G50 - L _A 90
FURADO-A / FURADO-PPS	✓	✓		≤ 120 °C	Lightweight shaft made of calcium silicate fire protection panels	Shaft 60 mm	without Insulation	HI 5000 Pa	0036 CPR 9174 075	EW-PPS < DN 200 T120 - H1 - W2 - O00 - LI - E - UO EW-PPS ≥ DN 200 T120 - P1 - W2 - O00 - LI - E - UO EW-PP-FLEX DN 060 - ≤ DN 100 T120 - H1 - W2 - O00 - LI - E - UO EW-PP-FLEX > DN 100 - DN 160 T120 - P1 - W2 - O00 - LI - E - UO
	✓	✓	≤ 160 °C	0036 CPR 9174 074					T160 - N1 - W - V2 - L50050 - O00 (L _A 90) T160 - P1 - W - V2 - L50050 - O00 (L _A 90) T160 - H1 - W - V2 - L50050 - O00 (L _A 90)	
	✓	✓	≤ 160 °C	Z - 7.4 - 3478		T160 - N1 - W - 2 - O00 - L _A 90 T160 - P1 - W - 2 - O00 - L _A 90 T160 - H1 - W - 2 - O00 - L _A 90				
	✓	✓	≤ 160 °C	0036 CPR 9174 074		T160 - N1 - W - V2 - L50050 - O00 (L _A 30) T160 - P1 - W - V2 - L50050 - O00 (L _A 30) T160 - H1 - W - V2 - L50050 - O00 (L _A 30)				
	✓	✓	≤ 160 °C	Z - 7.4 - 3478		T160 - N1 - W - 2 - O00 - L _A 30 T160 - P1 - W - 2 - O00 - L _A 30 T160 - H1 - W - 2 - O00 - L _A 30				
	✓	✓	≤ 200 °C	0036 CPR 9174 074		T200 - N1 - W - V2 - L50050 - O00 (L _A 90) T200 - P1 - W - V2 - L50050 - O00 (L _A 90) T200 - H1 - W - V2 - L50050 - O00 (L _A 90)				
	✓	✓	≤ 200 °C	Z - 7.1 - 3482		T200 - N1 - W - 2 - O00 (L _A 90) T200 - P1 - W - 2 - O00 (L _A 90) T200 - H1 - W - 2 - O00 (L _A 90)				
	✓	✓	≤ 400 °C	0036 CPR 9174 074		T400 - N1 - W - V2 - L50050 - O ^{xx} (L _A 90) T400 - H1 - W - V2 - L50050 - O ^{xx} (L _A 90)				
	✓	✓	≤ 400 °C	Z - 7.1 - 3482		T400 - N1 - W - 2 - O ^{xx} (L _A 90) T400 - P1 - W - 2 - O ^{xx} (L _A 90) T400 - H1 - W - 2 - O ^{xx} (L _A 90)				
	✓	✓	≤ 600 °C	0036 CPR 9174 074		T600 - N1 - W - V2 - L50050 - O ^{xx} (L _A 90) T600 - H1 - W - V2 - L50050 - O ^{xx} (L _A 90)				
	✓	✓	≤ 600 °C	Z - 7.4 - 3483		T600 - N1 - W - 2 - O50 - L _A 90 T600 - P1 - W - 2 - O50 - L _A 90 T600 - H1 - W - 2 - O50 - L _A 90				
	FURADO-A-L _A 30		✓			≤ 120 °C	Lightweight shaft made of calcium silicate fire protection panels	Shaft 25 mm		HI 5000 Pa
LUX-NOVA	✓	✓	✓	≤ 400 °C	Housing made of permanently temperature-resistant fire protection material				Z - 7.4-3487	T400 - L00
LUX-ECO	✓	✓	✓	≤ 400 °C	Pipe shell made from non-flammable Variotherm fiberglass insulation				Z - 7.4-3469	T400 - L00

RETURN OF GOODS

- Lightweight Shafts and Fire Protection Ducts cannot be returned!

NOTE

XX
The distances from flammable components are dependent on diameter.
We therefore refer you to our declarations of performance available for download on our homepage.

If the height of your chimney exceeds approx. 5 m, please order additional 250 mm, 500 mm and 1000 mm straight pipe elements because the shafts are longer than our liners
Effective length shaft elements: 250 = 225 mm / 500 = 475 mm / 1000 = 975 mm
Effective length inner tube: 250 = 190 mm / 500 = 440 mm / 1000 = 940 mm



System FURADO-F

DESCRIPTION

Shaft system consisting of calcium silicate fire protection panels with Jeremias liners and 25 mm insulating shells.

Version over roof with system DW-ECO 2.0, DW-FU or shaft with cladding possible.

Alternative

Assembly shaft for installing CE-certified liners and min. 25 mm insulating shells

MATERIAL

Calcium silicate fire protection panels

WALL THICKNESS

Standard: 50 mm (Temperature ≤ 400 °C)

Optional: 60 mm (Temperature ≤ 600 °C)

INTERIOR SHAFT DIMENSIONS

140 x 140 mm up to 360 x 360 mm

Others on request

ORDER CODE

The article code for nesting elements results from:

LS + internal dimensions + article code (e.g.: LS140x140-17)



CHARACTERISTICS

- Extremely good insulating properties
- Easy to handle and assemble due to low weight
- Secure connection technology with tongue and groove joints
- Various liner solutions and shaft cladding meet all the relevant requirements
- Minimum clearance to flammable components
- 25 m construction height of the shaft without intermediate support
- Static set for installation heights up to 3 m above roof

APPLICATION AREAS

- Standard heating applications for solid fuels (natural wood, coke, peat, coal*)
- New construction and renovation

* except anthracite coal from Ibbenbüren, Germany

LICENSE NUMBER

Z - 7.4 - 3478 / Z - 7.4 - 3482 / Z - 7.4 - 3483

CE MARK NUMBER

0036 CPR 9174 073

CLASSIFICATIONS TO DIN V 18160-1

T400 - N1 - D - 3 - G50 - L_A90^{2 3}

T600 - N1 - D - 3 - G50 - L_A90¹³ (Annular gap min. 20 mm, min. 50mm distance to combustible components)

CLASSIFICATIONS TO DIN EN 1856-1

T400 - N1 - D - V3 - L50050 - Gxx^{2 3}

T600 - N1 - D - V3 - L50050 - Gxx^{1 3} (Annular gap min. 20 mm)

xx = Clearances to flammable materials depend on the diameter, see performance declaration

¹ 60 mm shaft

² 50 mm shaft

³ 25 mm insulation

Please see our application note on www.jeremias-group.com

System variant mit Shaft over roof

	outside	inside	Nominal diameter bis
Shaft dimensions in mm	240 x 240	140 x 140	Ø 080
	260 x 260	160 x 160	Ø 100
	290 x 290	190 x 190	Ø 130
	310 x 310	210 x 210	Ø 150
	330 x 330	230 x 230	Ø 160
	340 x 340	240 x 240	Ø 180
	360 x 360	260 x 260	Ø 200
	390 x 390	290 x 290	Ø 225
	410 x 410	310 x 310	Ø 250

System variant mit DW-ECO 2.0 over roof

	outside	inside	Nominal diameter bis
Shaft dimensions in mm	240 x 240	140 x 140	Ø 080
	260 x 260	160 x 160	Ø 100
	290 x 290	190 x 190	Ø 130
	310 x 310	210 x 210	Ø 150
	330 x 330	230 x 230	Ø 160
	340 x 340	240 x 240	Ø 180
	360 x 360	260 x 260	Ø 200
	410 x 410	310 x 310	Ø 250
	460 x 460	360 x 360	Ø 300

System variant mit DW-FU over roof

	outside	inside	Nominal diameter bis
Shaft dimensions in mm	260 x 260	160 x 160	Ø 080
	290 x 290	190 x 190	Ø 100
	310 x 310	210 x 210	Ø 115
	310 x 310	210 x 210	Ø 130
	330 x 330	230 x 230	Ø 150
	340 x 340	240 x 240	Ø 160
	360 x 360	260 x 260	Ø 180
	390 x 390	290 x 290	Ø 200
	410 x 410	310 x 310	Ø 225
	430 x 430	330 x 330	Ø 250



System FURADO-F SHAFT ELEMENTS

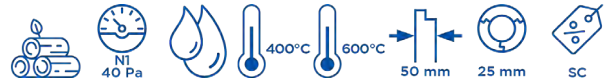

Glue tube 1000g

Base element 500mm for condensate collector with cutout for inspection door

Base support with square opening for cleaning door and holes for condensate drain at bottom (for LS...X...1250)

Base length 1000mm loose or screwed together incl. ground plate

Base length 500mm with opening for cleaning door and holes for side condensate drain



LS69-1	Size inside	LS...X...-1250	Size inside	LS...X...-1500	Size inside	LS...X...-04	Size inside	LS...X...-05
13,00 €	190x190	156,00 €	190x190	156,00 €	140x140	228,00 €	190x190	155,00 €
	210x210	165,00 €	210x210	165,00 €	160x160	244,00 €	210x210	165,00 €
	230x230	174,00 €	230x230	174,00 €	190x190	267,00 €	230x230	174,00 €
	240x240	179,00 €	240x240	179,00 €	210x210	283,00 €	240x240	179,00 €
	260x260	188,00 €	260x260	188,00 €	230x230	299,00 €	260x260	187,00 €
	290x290	203,00 €	290x290	203,00 €	240x240	308,00 €	290x290	202,00 €
	310x310	212,00 €	310x310	212,00 €	260x260	325,00 €	310x310	211,00 €
	330x330	221,00 €	330x330	221,00 €	290x290	349,00 €	330x330	220,00 €
	360x360	236,00 €	360x360	236,00 €	310x310	365,00 €	360x360	236,00 €
					330x330	382,00 €		
					360x360	408,00 €		

Base plate

Shaft element 1000mm loose/screwed

Shaft element 500mm loose/ screwed

Shaft element 250mm loose/ screwed

Shaft element 1000mm



Size inside	LS...X...-1658	Size inside	LS...X...-130	Size inside	LS...X...-140	Size inside	LS...X...-150	Size inside	LS...X...-13
140x140	19,00 €	140x140	191,00 €	140x140	105,00 €	140x140	67,00 €	140x140	191,00 €
160x160	21,00 €	160x160	204,00 €	160x160	111,00 €	160x160	71,00 €	160x160	204,00 €
190x190	23,00 €	190x190	222,00 €	190x190	120,00 €	190x190	75,00 €	190x190	222,00 €
210x210	26,00 €	210x210	235,00 €	210x210	127,00 €	210x210	80,00 €	210x210	235,00 €
230x230	27,00 €	230x230	249,00 €	230x230	134,00 €	230x230	83,00 €	230x230	249,00 €
240x240	28,00 €	240x240	255,00 €	240x240	137,00 €	240x240	86,00 €	240x240	255,00 €
260x260	30,00 €	260x260	268,00 €	260x260	143,00 €	260x260	89,00 €	260x260	268,00 €
290x290	34,00 €	290x290	287,00 €	290x290	153,00 €	290x290	95,00 €	290x290	287,00 €
310x310	36,00 €	310x310	299,00 €	310x310	159,00 €	310x310	97,00 €	310x310	299,00 €
330x330	40,00 €	330x330	312,00 €	330x330	166,00 €	330x330	102,00 €	330x330	312,00 €
360x360	43,00 €	360x360	333,00 €	360x360	176,00 €	360x360	107,00 €	360x360	333,00 €

Shaft element 500mm



Shaft element 250mm



Elbow 15°



Elbow 30°



Elbow 45°



Size inside	LS...X...-14	Size inside	LS...X...-15	Size inside	LS...X...-17	Size inside	LS...X...-18	Size inside	LS...X...-19
140x140	105,00 €	140x140	67,00 €	140x140	168,00 €	140x140	168,00 €	140x140	168,00 €
160x160	111,00 €	160x160	71,00 €	160x160	179,00 €	160x160	179,00 €	160x160	179,00 €
190x190	120,00 €	190x190	75,00 €	190x190	193,00 €	190x190	193,00 €	190x190	193,00 €
210x210	127,00 €	210x210	80,00 €	210x210	203,00 €	210x210	203,00 €	210x210	203,00 €
230x230	134,00 €	230x230	83,00 €	230x230	212,00 €	230x230	212,00 €	230x230	212,00 €
240x240	137,00 €	240x240	86,00 €	240x240	218,00 €	240x240	218,00 €	240x240	218,00 €
260x260	143,00 €	260x260	89,00 €	260x260	227,00 €	260x260	227,00 €	260x260	227,00 €
290x290	153,00 €	290x290	95,00 €	290x290	242,00 €	290x290	242,00 €	290x290	242,00 €
310x310	159,00 €	310x310	97,00 €	310x310	251,00 €	310x310	251,00 €	310x310	251,00 €
330x330	166,00 €	330x330	102,00 €	330x330	262,00 €	330x330	262,00 €	330x330	262,00 €
360x360	176,00 €	360x360	107,00 €	360x360	276,00 €	360x360	276,00 €	360x360	276,00 €

Light rafter bracket suitable for shaft

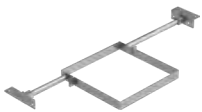

Universal rafter bracket for shaft



Bracket 500mm incl. base plate, maximum load 190 kg



Wall bracket for shaft



Wall bracket 0-100mm



Size inside	LS...X...-55	LS1518	Size inside	LS...X...-132	Size inside	LS...X...-21	Size inside	LS...X...-822
140x140	202,00 €	266,00 €	140x140	197,00 €	140x140	33,00 €	140x140	38,00 €
160x160	228,00 €		160x160	201,00 €	160x160	37,00 €	160x160	42,00 €
190x190	241,00 €		190x190	210,00 €	190x190	38,00 €	190x190	43,00 €
210x210	249,00 €		210x210	216,00 €	210x210	38,00 €	210x210	43,00 €
230x230	253,00 €		230x230	221,00 €	230x230	40,00 €	230x230	44,00 €
240x240	268,00 €		240x240	224,00 €	240x240	40,00 €	240x240	44,00 €
260x260	301,00 €		260x260	230,00 €	260x260	42,00 €	260x260	48,00 €
290x290	309,00 €		290x290	241,00 €	290x290	45,00 €	290x290	52,00 €
310x310	363,00 €		310x310	249,00 €	310x310	45,00 €	310x310	52,00 €
330x330	394,00 €		330x330	256,00 €	330x330	48,00 €	330x330	55,00 €
360x360	414,00 €		360x360	268,00 €	360x360	52,00 €	360x360	61,00 €



System FURADO-F SHAFT ELEMENTS

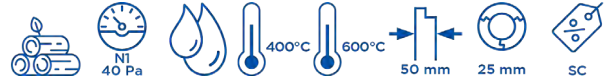

Metal frame for shaft 4m with 5 brackets, max. overhang 2m

Metal frame for shaft 6m with 7 brackets, max. overhang 3m

Condensate collection bucket

Flashing for chimney top with cladding bevelled 100x100mm, incl. storm collar for shaft

Base element on concrete floor with backstop and shortenable DW wall sleeve for DW-ECO2.0 above roof

Base element on concrete floor with backstop and shortenable DW wall sleeve for DW-FU above roof

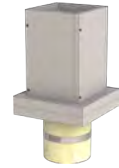
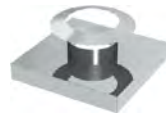

Size inside	LS...X...-4-1502	Size inside	LS...X...-6-1502	ZUTE1255	FULS25Ø	FULS159Ø	FULS1581Ø
140x140	480,00 €	140x140	572,00 €	66,00 €	080 243,00 €	080 552,00 €	080 555,00 €
160x160	518,00 €	160x160	600,00 €		100 256,00 €	100 566,00 €	100 575,00 €
190x190	529,00 €	190x190	611,00 €		115 260,00 €	115 570,00 €	115 577,00 €
210x210	529,00 €	210x210	611,00 €		120 265,00 €	120 578,00 €	120 581,00 €
230x230	542,00 €	230x230	620,00 €		130 280,00 €	130 584,00 €	130 586,00 €
240x240	542,00 €	240x240	620,00 €		140 297,00 €	140 601,00 €	140 616,00 €
260x260	566,00 €	260x260	640,00 €		150 324,00 €	150 604,00 €	150 625,00 €
290x290	590,00 €	290x290	657,00 €		160 349,00 €	160 633,00 €	160 648,00 €
310x310	616,00 €	310x310	677,00 €		180 398,00 €	180 661,00 €	180 688,00 €
330x330	626,00 €	330x330	685,00 €		200 439,00 €	200 708,00 €	200 723,00 €
360x360	701,00 €	360x360	743,00 €		225 466,00 €	225 749,00 €	225 750,00 €
					250 492,00 €	250 776,00 €	250 777,00 €
					300 531,00 €	300 957,00 €	300 964,00 €

Support plate for condensate tray FU94B with rear ventilation, for shaft or DW-ECO 2.0 above roof

Support plate for condensate tray FULS94B with rear ventilation for shaft or DW-FU above roof

Shaft plate stripe 1000x100x50mm

Covering grid 100x50mm

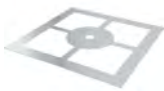

	LS1716Ø	LS1717Ø	LS2872	2B2-ZUAC2871
080	35,00 €	080 35,00 €	26,00 €	20,00 €
100	51,00 €	100 48,00 €		
115	53,00 €	115 53,00 €		
120	59,00 €	120 56,00 €		
130	60,00 €	130 57,00 €		
140	58,00 €	140 58,00 €		
150	64,00 €	150 64,00 €		
160	78,00 €	160 73,00 €		
180	95,00 €	180 95,00 €		
200	95,00 €	200 95,00 €		
225	110,00 €	225 117,00 €		
250	117,00 €	250 117,00 €		
300	161,00 €	300 161,00 €		



System FURADO-F EW-FU



Condensate collector with drain l=250mm and 1/2" threaded nipple

Closing cap plastic for drain 1/2" (up to 200°C)

Condensate collector with drain l=250mm and 1/2" threaded nipple

Inspection length 210x140mm with box (up to 600°C/N1)

Inspection length with lid 210x140mm (up to 600°C/N1)

Stainless steel chimney door 210x140mm with with adj. nozzle and 60mm straight insert, incl. door key

Stainless steel chimney door 300x150mm with inclined insert 60mm, incl. door key



FU01BØ		750ADK1/2		FU94BØ		FULS0607KØ		FU0607Ø		FU0960		FU1060	
080	65,00 €	4,00 €		080	65,00 €	080	156,00 €	080	74,00 €		81,00 €		134,00 €
100	66,00 €			100	66,00 €	100	157,00 €	100	75,00 €				
115	67,00 €			115	67,00 €	115	159,00 €	115	76,00 €				
120	69,00 €			120	69,00 €	120	160,00 €	120	78,00 €				
130	71,00 €			130	71,00 €	130	161,00 €	130	80,00 €				
140	72,00 €			140	72,00 €	140	163,00 €	140	82,00 €				
150	73,00 €			150	73,00 €	150	165,00 €	150	84,00 €				
160	74,00 €			160	74,00 €	160	168,00 €	160	88,00 €				
180	75,00 €			180	75,00 €	180	173,00 €	180	95,00 €				
200	78,00 €			200	78,00 €	200	188,00 €	200	109,00 €				
225	84,00 €			225	84,00 €	225	193,00 €	225	112,00 €				
250	89,00 €			250	89,00 €	250	207,00 €	250	125,00 €				
300	98,00 €			300	98,00 €	300	225,00 €	300	147,00 €				

Stainless steel chimney door 210x140mm without holes and 4 side lugs, incl. door key

Stainless steel chimney door 300x150mm without holes and 4 lugs, incl. door key

Stainless steel chimney door 210x140mm with soot protection, incl. door key

Stainless steel chimney door 210x140mm with soot protection and insert 60mm, incl. door key

T-90° with recessed adaptor for FERRO

T-90° with recessed adaptor

T-87° with integrated wall sleeve



FU13		FU14		FU55		FU5560		FULS06317FØ		FULS06317 Ø		FULS0615Ø	
	64,00 €		110,00 €		241,00 €		258,00 €	080	150,00 €	080	143,00 €	080	143,00 €
								100	151,00 €	100	144,00 €	100	144,00 €
								115	152,00 €	115	145,00 €	115	145,00 €
								120	160,00 €	120	152,00 €	120	152,00 €
								130	171,00 €	130	164,00 €	130	164,00 €
								140	180,00 €	140	173,00 €	140	173,00 €
								150	186,00 €	150	178,00 €	150	178,00 €
								160	198,00 €	160	191,00 €	160	191,00 €
								180	227,00 €	180	219,00 €	180	219,00 €
								200	236,00 €	200	229,00 €	200	229,00 €
								225	258,00 €	225	251,00 €	225	251,00 €
								250	278,00 €	250	270,00 €	250	270,00 €
										300	297,00 €	300	297,00 €

*1 Extension of the sliding nozzle. Price per cm



System FURADO-F EW-FU



Mounting bracket Length 1000mm Length 500mm Length 250mm Length 1000mm double female socket Insulating shell 25mm, l=1000mm Intermediate support with expansion compensation before slant, 2nd inspection or 2nd T for shaft and DW-ECO over the roof

FU40Ø		FU0602Ø		FU0603Ø		FU0604Ø		FU0606Ø		FU39Ø-25		FULS0634Ø	
080	27,00 €	080	72,00 €	080	42,00 €	080	30,00 €	080	76,00 €	080	43,00 €	080	159,00 €
100	30,00 €	100	76,00 €	100	51,00 €	100	38,00 €	100	82,00 €	100	45,00 €	100	160,00 €
115	32,00 €	115	80,00 €	115	55,00 €	115	40,00 €	115	84,00 €	115	45,00 €	115	161,00 €
120	33,00 €	120	81,00 €	120	56,00 €	120	41,00 €	120	86,00 €	120	48,00 €	120	163,00 €
130	34,00 €	130	82,00 €	130	57,00 €	130	42,00 €	130	87,00 €	130	49,00 €	130	166,00 €
140	35,00 €	140	86,00 €	140	58,00 €	140	43,00 €	140	89,00 €	140	53,00 €	140	170,00 €
150	36,00 €	150	88,00 €	150	59,00 €	150	44,00 €	150	94,00 €	150	56,00 €	150	178,00 €
160	36,00 €	160	97,00 €	160	64,00 €	160	45,00 €	160	101,00 €	160	60,00 €	160	194,00 €
180	37,00 €	180	106,00 €	180	69,00 €	180	50,00 €	180	110,00 €	180	65,00 €	180	204,00 €
200	37,00 €	200	115,00 €	200	71,00 €	200	51,00 €	200	120,00 €	200	78,00 €	200	220,00 €
225	38,00 €	225	126,00 €	225	78,00 €	225	56,00 €	225	132,00 €	225	80,00 €	225	241,00 €
250	38,00 €	250	141,00 €	250	84,00 €	250	58,00 €	250	145,00 €	250	83,00 €	250	260,00 €
300	40,00 €	300	166,00 €	300	89,00 €	300	66,00 €	300	170,00 €	300	95,00 €	300	301,00 €

Wall support with short nozzle for offset (DW-ECO 2.0 over roof) Intermediate support with expansion compensation before slant, 2nd inspection or 2nd T for shaft and DW-ECO over the roof Wall support with short nozzle for offset (DW-FU over roof) Elbow 15° for offset (beneath) Elbow 15° for offset (beneath) Elbow 30° for offset (beneath) Elbow 30° for offset (above)



FULS0634.1Ø		FULS0635Ø		FULS0635.1Ø		FULS0617Ø		FULS0617.1Ø		FULS0618Ø		FULS0618.1Ø	
080	135,00 €	080	159,00 €	080	135,00 €	080	41,00 €	080	41,00 €	080	41,00 €	080	41,00 €
100	137,00 €	100	160,00 €	100	137,00 €	100	42,00 €	100	42,00 €	100	42,00 €	100	42,00 €
115	140,00 €	115	161,00 €	115	140,00 €	115	43,00 €	115	43,00 €	115	43,00 €	115	43,00 €
120	141,00 €	120	163,00 €	120	141,00 €	120	44,00 €	120	44,00 €	120	44,00 €	120	44,00 €
130	143,00 €	130	166,00 €	130	141,00 €	130	50,00 €	130	50,00 €	130	50,00 €	130	50,00 €
140	147,00 €	140	170,00 €	140	147,00 €	140	51,00 €	140	51,00 €	140	51,00 €	140	51,00 €
150	153,00 €	150	178,00 €	150	153,00 €	150	56,00 €	150	56,00 €	150	56,00 €	150	56,00 €
160	166,00 €	160	194,00 €	160	166,00 €	160	59,00 €	160	59,00 €	160	59,00 €	160	59,00 €
180	172,00 €	180	204,00 €	180	172,00 €	180	61,00 €	180	61,00 €	180	61,00 €	180	61,00 €
200	189,00 €	200	220,00 €	200	189,00 €	200	72,00 €	200	72,00 €	200	72,00 €	200	72,00 €
225	207,00 €	225	241,00 €	225	207,00 €	225	87,00 €	225	87,00 €	225	87,00 €	225	87,00 €
250	221,00 €	250	260,00 €	250	221,00 €	250	102,00 €	250	102,00 €	250	102,00 €	250	102,00 €
300	255,00 €	300	301,00 €	300	255,00 €	300	147,00 €	300	147,00 €	300	147,00 €	300	147,00 €

Elbow 45° for offset (beneath)

Elbow 45° for offset (above)

Rain cap

Storm collar



FULS0619Ø		FULS0619.1Ø		FU28Ø		FU72Ø	
080	41,00 €	080	41,00 €	080	52,00 €	080	36,00 €
100	42,00 €	100	42,00 €	100	55,00 €	100	37,00 €
115	43,00 €	115	43,00 €	115	56,00 €	115	40,00 €
120	44,00 €	120	44,00 €	120	57,00 €	120	41,00 €
130	50,00 €	130	50,00 €	130	58,00 €	130	42,00 €
140	51,00 €	140	51,00 €	140	58,00 €	140	43,00 €
150	56,00 €	150	56,00 €	150	59,00 €	150	44,00 €
160	59,00 €	160	59,00 €	160	60,00 €	160	45,00 €
180	61,00 €	180	61,00 €	180	61,00 €	180	51,00 €
200	72,00 €	200	72,00 €	200	63,00 €	200	52,00 €
225	87,00 €	225	87,00 €	225	67,00 €	225	55,00 €
250	102,00 €	250	102,00 €	250	71,00 €	250	56,00 €
300	147,00 €	300	147,00 €	300	83,00 €	300	57,00 €

- *1 Insulation is delivered in several parts from Ø400 mm
- *2 Please specify the inside shaft dimension for your order

CONSTRUCTION EXAMPLE FOR OFFSET IN LIGHTWEIGHT CHIMNEY

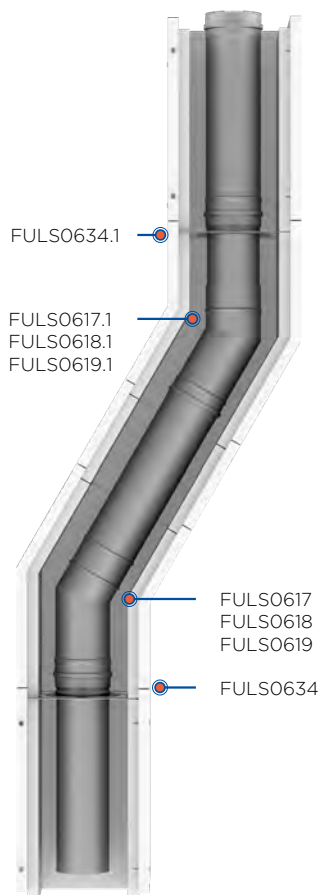

FULS0634.1	Wall support with short nozzle for offset (DW-ECO 2.0 over roof)
FULS0617.1	Elbow 15° for offset (above)
FULS0618.1	Elbow 30° for offset (above)
FULS0619.1	Elbow 45° for offset (above)
FULS0617	Elbow 15° for offset (beneath)
FULS0618	Elbow 30° for offset (beneath)
FULS0619	Elbow 45° for offset (beneath)
FULS0634	Intermediate support with expansion compensation before slant, 2nd inspection or 2nd T for shaft and DW-ECO over the roof



System FURADO-F DW-FU OVER ROOF



Support plate
1000mm with adap-
tor to DW-FU

Length 1000mm

Length 500mm

Length 250mm

Inspection length

Inspection length ex-
truded (up to 600°C/
N1), square door
210x140mm

Inspection length
(up to 600°C/N1)
with square door
210x140mm and
blind lid



*1



NEW



NEW

DWLS910		DW130		DW140		DW150		DW100		DW29420		DW29390	
080	298,00 €	080	163,00 €	080	88,00 €	080	67,00 €	080	312,00 €	130	280,00 €	080	395,00 €
100	303,00 €	100	164,00 €	100	89,00 €	100	69,00 €	100	314,00 €	150	296,00 €	100	414,00 €
115	342,00 €	115	165,00 €	115	95,00 €	115	71,00 €	115	324,00 €	160	301,00 €	115	431,00 €
130	349,00 €	130	173,00 €	130	99,00 €	130	72,00 €	130	329,00 €	180	311,00 €	130	470,00 €
150	380,00 €	150	199,00 €	150	112,00 €	150	81,00 €	150	348,00 €	200	323,00 €	150	494,00 €
160	393,00 €	160	214,00 €	160	120,00 €	160	84,00 €	160	354,00 €			160	529,00 €
180	402,00 €	180	225,00 €	180	132,00 €	180	88,00 €	180	365,00 €			180	559,00 €
200	469,00 €	200	251,00 €	200	140,00 €	200	105,00 €	200	380,00 €			200	587,00 €
225	481,00 €	225	296,00 €	225	159,00 €	225	118,00 €	225	395,00 €			225	616,00 €
250	575,00 €	250	335,00 €	250	176,00 €	250	132,00 €	250	411,00 €			250	647,00 €

End cap

Shaft bracket

Rain cap

Flashing kit 5-15°
lead base with storm
collar

Flashing kit 16-25°
lead base with storm
collar

Flashing kit 26-35°
lead base with storm
collar, cone 150mm

Flashing kit 36-45°
lead base with storm
collar

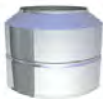

*1

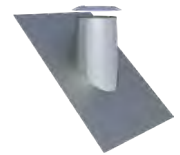
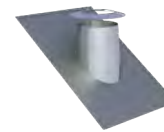
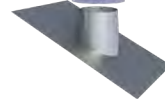
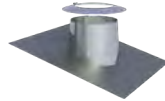

DW320		DWLS17660		DW330		DW530		DW590		DW380		DW540	
080	78,00 €	080	106,00 €	080	57,00 €	080	190,00 €	080	190,00 €	080	190,00 €	080	190,00 €
100	82,00 €	100	115,00 €	100	59,00 €	100	204,00 €	100	204,00 €	100	204,00 €	100	204,00 €
115	86,00 €	115	117,00 €	115	61,00 €	115	209,00 €	115	209,00 €	115	209,00 €	115	209,00 €
130	88,00 €	130	118,00 €	130	64,00 €	130	216,00 €	130	216,00 €	130	216,00 €	130	216,00 €
150	99,00 €	150	119,00 €	150	69,00 €	150	235,00 €	150	235,00 €	150	235,00 €	150	235,00 €
160	102,00 €	160	120,00 €	160	71,00 €	160	242,00 €	160	242,00 €	160	242,00 €	160	242,00 €
180	103,00 €	180	121,00 €	180	72,00 €	180	251,00 €	180	251,00 €	180	251,00 €	180	251,00 €
200	106,00 €	200	124,00 €	200	83,00 €	200	258,00 €	200	258,00 €	200	258,00 €	200	258,00 €
225	112,00 €	225	125,00 €	225	88,00 €	225	285,00 €	225	285,00 €	225	285,00 €	225	285,00 €
250	125,00 €	250	127,00 €	250	101,00 €	250	290,00 €	250	290,00 €	250	290,00 €	250	290,00 €

- *1 Installation of the element see structure / package suggestion

Flat flashing conical with storm collar

Cylindrical flat flashing with storm collar

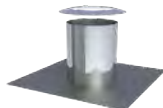

DW52Ø		DW52ZYØ	
080	107,00 €	080	107,00 €
100	111,00 €	100	111,00 €
115	112,00 €	115	112,00 €
130	114,00 €	130	114,00 €
150	119,00 €	150	119,00 €
160	125,00 €	160	125,00 €
180	133,00 €	180	133,00 €
200	164,00 €	200	164,00 €
225	172,00 €	225	172,00 €
250	186,00 €	250	186,00 €



System FURADO-F DW-ECO 2.0 OVER ROOF



Support plate
1000mm with adap-
tor DWECO2.0

Length 1000mm

Length 500mm

Length 250mm

Inspection length

Inspection length ex-
truded (up to 600°C/
N1), square door
210x140mm

Inspection length
(up to 600°C/N1)
with square door
210x140mm and
blind lid



NEW



NEW

DWETNLS91Ø		205-DWETN13Ø		DWETN14Ø		DWETN15Ø		DWETN10Ø		205-DWETN2942Ø		215-DWECO2939Ø	
080	275,00 €	080	132,00 €	080	75,00 €	080	58,00 €	080	265,00 €	130	238,00 €	080	382,00 €
100	281,00 €	100	137,00 €	100	78,00 €	100	59,00 €	100	274,00 €	150	251,00 €	100	394,00 €
115	314,00 €	115	141,00 €	115	83,00 €	115	60,00 €	115	276,00 €	180	260,00 €	115	399,00 €
130	322,00 €	130	147,00 €	130	87,00 €	130	61,00 €	130	280,00 €	200	272,00 €	130	404,00 €
150	349,00 €	150	166,00 €	150	96,00 €	150	67,00 €	150	295,00 €			150	416,00 €
160	363,00 €	160	176,00 €	160	105,00 €	160	72,00 €	160	301,00 €			160	417,00 €
180	371,00 €	180	189,00 €	180	112,00 €	180	75,00 €	180	305,00 €			180	422,00 €
200	431,00 €	200	211,00 €	200	118,00 €	200	86,00 €	200	320,00 €			200	442,00 €
250	529,00 €	250	279,00 €	250	149,00 €	250	112,00 €	250	341,00 €			250	467,00 €
300	682,00 €	300	340,00 €	300	195,00 €	300	150,00 €	300	365,00 €			300	493,00 €

End cap

Shaft bracket

Rain cap

Clip-on rain cap

Flashing kit 5-15°
lead base with storm
collar

Flashing kit 16-25°
lead base with storm
collar

Flashing kit 26-35°
lead base with storm
collar, cone 150mm

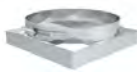

NEW

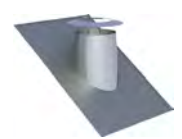
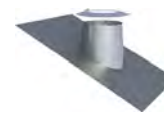

DWETN32Ø		DWECOLS1766Ø		DWECO33Ø		DWECO33-1Ø		DWECO53Ø		DWECO59Ø		DWECO38Ø	
080	42,00 €	080	106,00 €	080	56,00 €	080	57,00 €	080	190,00 €	080	190,00 €	080	190,00 €
100	43,00 €	100	115,00 €	100	57,00 €	100	59,00 €	100	204,00 €	100	204,00 €	100	204,00 €
115	44,00 €	115	117,00 €	115	60,00 €	115	61,00 €	115	209,00 €	115	209,00 €	115	209,00 €
130	45,00 €	130	118,00 €	130	64,00 €	130	64,00 €	130	216,00 €	130	216,00 €	130	216,00 €
150	49,00 €	150	119,00 €	150	69,00 €	150	69,00 €	150	235,00 €	150	235,00 €	150	235,00 €
160	50,00 €	160	120,00 €	160	71,00 €	160	71,00 €	160	242,00 €	160	242,00 €	160	242,00 €
180	51,00 €	180	121,00 €	180	72,00 €	180	72,00 €	180	251,00 €	180	251,00 €	180	251,00 €
200	52,00 €	200	124,00 €	200	83,00 €	200	83,00 €	200	258,00 €	200	258,00 €	200	258,00 €
250	56,00 €	250	125,00 €	250	101,00 €	250	101,00 €	250	290,00 €	250	290,00 €	250	290,00 €
300	60,00 €	300	127,00 €	300	115,00 €	300	115,00 €	300	299,00 €	300	299,00 €	300	299,00 €

Flashing kit 36-45°
lead base with storm
collar

Flat flashing conical
with storm collar

Cylindrical flat flas-
hing with storm collar

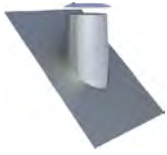

DWECO54Ø		DWECO52Ø		DWECO52ZYØ	
080	190,00 €	080	107,00 €	080	107,00 €
100	204,00 €	100	111,00 €	100	111,00 €
115	209,00 €	115	112,00 €	115	112,00 €
130	216,00 €	130	114,00 €	130	114,00 €
150	235,00 €	150	119,00 €	150	119,00 €
160	242,00 €	160	125,00 €	160	125,00 €
180	251,00 €	180	133,00 €	180	133,00 €
200	258,00 €	200	164,00 €	200	164,00 €
250	290,00 €	250	186,00 €	250	186,00 €
300	299,00 €	300	227,00 €	300	227,00 €



System FURADO CHIMNEY COVERING



Pre fabricated chimney housing FURADO 1000mm

Pre fabricated chimney housing FURADO 1500mm

Plaster look

Plaster look

Size inside LS100...X...-1449		Size inside LS150...X...-1449	
140x140	768,00 €	140x140	864,00 €
160x160	780,00 €	160x160	886,00 €
190x190	804,00 €	190x190	920,00 €
210x210	820,00 €	210x210	941,00 €
230x230	835,00 €	230x230	963,00 €
240x240	845,00 €	240x240	977,00 €
260x260	948,00 €	260x260	1.093,00 €
310x310	971,00 €	310x310	1.127,00 €



plaster

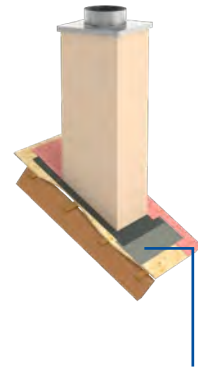

The component shown is not included in the scope of delivery, please order a chimney surround additionally.

Pre fabricated chimney housing FURADO 1000mm

Pre fabricated chimney housing FURADO 1500mm

Clinker

Clinker

Size inside LS100...X...-1448		Size inside LS150...X...-1448	
140x140	1.096,00 €	140x140	1.229,00 €
160x160	1.117,00 €	160x160	1.261,00 €
190x190	1.148,00 €	190x190	1.302,00 €
210x210	1.169,00 €	210x210	1.333,00 €
230x230	1.187,00 €	230x230	1.360,00 €
240x240	1.199,00 €	240x240	1.378,00 €
260x260	1.290,00 €	260x260	1.476,00 €
310x310	1.341,00 €	310x310	1.553,00 €



Sahara red



anthracite



red



old red



apple blossom

Pre fabricated chimney housing FURADO 1000mm

Pre fabricated chimney housing FURADO 1500mm

Painted

Painted

Size inside LS100...X...-1447		Size inside LS150...X...-1447	
140x140	567,00 €	140x140	712,00 €
160x160	575,00 €	160x160	724,00 €
190x190	590,00 €	190x190	740,00 €
210x210	601,00 €	210x210	751,00 €
230x230	611,00 €	230x230	763,00 €
240x240	616,00 €	240x240	770,00 €
260x260	679,00 €	260x260	834,00 €
310x310	704,00 €	310x310	864,00 €



RAL8017P-C411
= gloss



RAL9011MB-C626
=brusy mat



RAL7016P-C411
=gloss

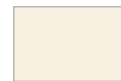

RAL1015PP-J2197
=gloss



RAL9005PP-J2487
=gloss



RAL9010M-T29
=mat



RAL4179-8MB-C626
=brusy mat



RAL4798-5MB-C626
=brusy mat



RAL8004M-T29
=mat



RAL8016P-C411
=gloss



System FURADO CHIMNEY COVERING



Frame for chimneys with inside dimension 140x140mm to 210x210mm

Frame for chimneys with inside dimension 140x140mm to 210x210mm

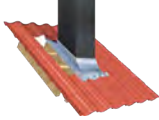
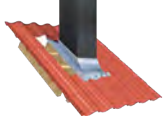

LS1762-1	LS1762-2
370,00 €	370,00 €

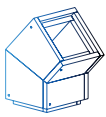

System FURADO-F SHAFT SEALING



Shaft sealing set over roof, width=250mm

Connecting band l=2.5 m for shaft sealing above roof

Connecting band l=5 m for shaft sealing above roof



€ NET



€ NET



€ NET

brown	ZUTE2200-1	76,00 €	brown	ZUTE2200-4	112,00 €	brown	ZUTE2200-7	251,00 €
terracotta	ZUTE2200-2	76,00 €	terracotta	ZUTE2200-5	112,00 €	terracotta	ZUTE2200-8	251,00 €
black	ZUTE2200-3	76,00 €	black	ZUTE2200-6	112,00 €	black	ZUTE2200-9	251,00 €

Primer (125 ml Tube)

Shaft sealing for below roof with plaster base, l=500mm, for shaft external dimension up to 300x300mm

Shaft sealing for below roof with plaster base, l=750mm, for shaft external dimension up to 550x550mm

Shaft sealing for below roof with plaster base, l=1000mm, for shaft external dimension up to 800x800mm



*1

€ NET

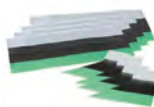

€ NET

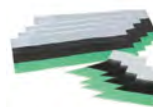

€ NET

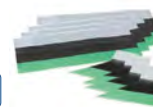

€ NET

ZUTE2202-ML			ZUTE2201-1	ZUTE2201-3	ZUTE2201-5
125 ml	ZUTE2202-125	14,00 €	75,00 €	87,00 €	98,00 €
250 ml	ZUTE2202-250	28,00 €			
500 ml	ZUTE2202-500	36,00 €			

- *1 When using our lightweight shaft, it must first be treated with a primer for highly absorbent surfaces! Only then can the primer be applied.



System FURADO-F PACKAGE PROPOSAL 1 AS A BASIS FOR CALCULATION

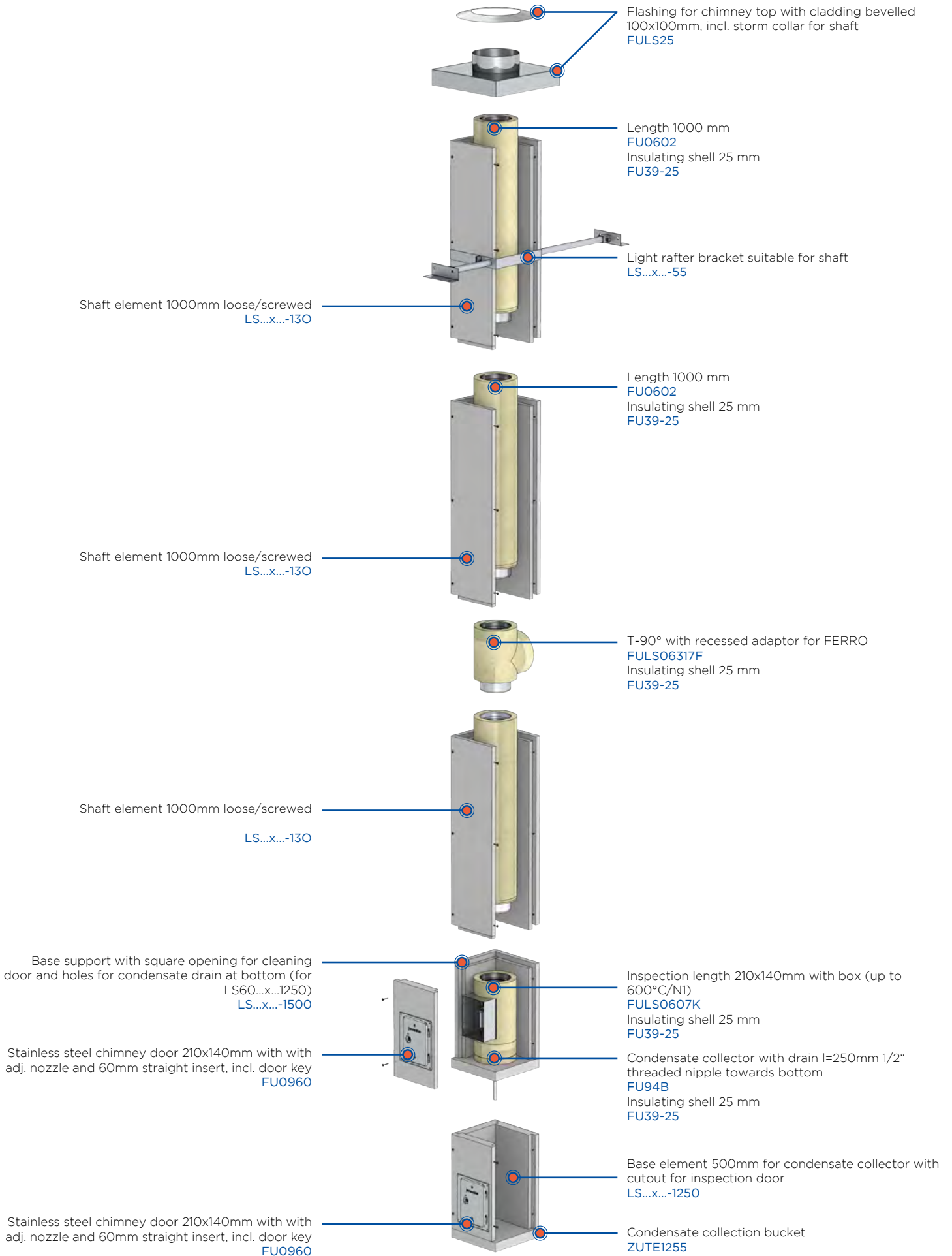

SHAFT ABOVE THE ROOF

HEIGHT	SYSTEM	Ø 130	Ø 150	Ø 160	Ø 180	Ø 200
5 m	Rgr. EW-FU	1.475,00 €	1.601,00 €	1.703,00 €	1.853,00 €	2.024,00 €
	Rgr. Shaft	1.603,00 €	1.682,00 €	1.774,00 €	1.844,00 €	1.859,00 €
	Total	3.078,00 €	3.283,00 €	3.477,00 €	3.697,00 €	3.883,00 €
6 m	Rgr. EW-FU	1.606,00 €	1.745,00 €	1.860,00 €	2.024,00 €	2.217,00 €
	Rgr. Shaft	1.825,00 €	1.917,00 €	2.023,00 €	2.099,00 €	2.127,00 €
	Total	3.431,00 €	3.662,00 €	3.883,00 €	4.123,00 €	4.344,00 €
7 m	Rgr. EW-FU	1.737,00 €	1.889,00 €	2.017,00 €	2.195,00 €	2.410,00 €
	Rgr. Shaft	2.065,00 €	2.171,00 €	2.291,00 €	2.373,00 €	2.413,00 €
	Total	3.802,00 €	4.060,00 €	4.308,00 €	4.568,00 €	4.823,00 €
8 m	Rgr. EW-FU	1.868,00 €	2.033,00 €	2.174,00 €	2.366,00 €	2.603,00 €
	Rgr. Shaft	2.269,00 €	2.387,00 €	2.521,00 €	2.609,00 €	2.663,00 €
	Total	4.137,00 €	4.420,00 €	4.695,00 €	4.975,00 €	5.266,00 €
9 m	Rgr. EW-FU	1.999,00 €	2.177,00 €	2.331,00 €	2.537,00 €	2.796,00 €
	Rgr. Shaft	2.536,00 €	2.669,00 €	2.821,00 €	2.915,00 €	2.985,00 €
	Total	4.535,00 €	4.846,00 €	5.152,00 €	5.452,00 €	5.781,00 €
10 m	Rgr. EW-FU	2.130,00 €	2.321,00 €	2.488,00 €	2.708,00 €	2.989,00 €
	Rgr. Shaft	2.771,00 €	2.917,00 €	3.083,00 €	3.183,00 €	3.266,00 €
	Total	4.901,00 €	5.238,00 €	5.571,00 €	5.891,00 €	6.255,00 €
11 m	Rgr. EW-FU	2.261,00 €	2.465,00 €	2.645,00 €	2.879,00 €	3.182,00 €
	Rgr. Shaft	2.993,00 €	3.152,00 €	3.332,00 €	3.438,00 €	3.534,00 €
	Total	5.254,00 €	5.617,00 €	5.977,00 €	6.317,00 €	6.716,00 €
12 m	Rgr. EW-FU	2.434,00 €	2.653,00 €	2.847,00 €	3.100,00 €	3.426,00 €
	Rgr. Shaft	3.215,00 €	3.387,00 €	3.581,00 €	3.693,00 €	3.802,00 €
	Total	5.649,00 €	6.040,00 €	6.428,00 €	6.793,00 €	7.228,00 €
13 m	Rgr. EW-FU	2.565,00 €	2.797,00 €	3.004,00 €	3.271,00 €	3.619,00 €
	Rgr. Shaft	3.437,00 €	3.622,00 €	3.830,00 €	3.948,00 €	4.070,00 €
	Total	6.002,00 €	6.419,00 €	6.834,00 €	7.219,00 €	7.689,00 €
14 m	Rgr. EW-FU	2.696,00 €	2.941,00 €	3.161,00 €	3.442,00 €	3.812,00 €
	Rgr. Shaft	3.659,00 €	3.857,00 €	4.079,00 €	4.203,00 €	4.338,00 €
	Total	6.355,00 €	6.798,00 €	7.240,00 €	7.645,00 €	8.150,00 €
15 m	Rgr. EW-FU	2.810,00 €	3.070,00 €	3.306,00 €	3.600,00 €	3.998,00 €
	Rgr. Shaft	3.881,00 €	4.092,00 €	4.328,00 €	4.458,00 €	4.606,00 €
	Total	6.691,00 €	7.162,00 €	7.634,00 €	8.058,00 €	8.604,00 €

THIS SYSTEM INCLUDES:

1 Pcs.	LS...x...1250	Base element 500mm for condensate collector with cutout for inspection door
1 Pcs.	LS...x...1500	Base support with square opening for cleaning door and holes for condensate drain at bottom (for LS60...x...1250)
1 Pcs.	LS...x...130	Shaft element 1000 mm loose/screwed
X Pcs.	LS...x...13	Shaft element 1000 mm
X Pcs.	LS...x...140	Shaft element 500 mm loose/screwed
X Pcs.	LS...x...14	Shaft element 500 mm
X Pcs.	LS...x...15	Shaft element 250 mm
X Pcs.	LS69-1	Glue (Tube 1000 g)
2 Pcs.	FU0960	Stainless steel chimney door 210 x 140 mm with adj. nozzle 60 mm straight incl. door key
1 Pcs.	FU94B	Condensate collector with drain l=250mm 1/2" threaded nipple towards bottom
1 Pcs.	ZUTE1255	Condensate collection bucket
X Pcs.	FU0602	Length 1000 mm
X Pcs.	FU0603	Length 500 mm
X Pcs.	FU0604	Length 250 mm
X Pcs.	FU39-25	Insulating shell / Stärke 25 mm Length 1000 mm
1 Pcs.	FULS0607K	Inspection length FU 210 x 140 mm with box (up to 600 °C / NI)
1 Pcs.	FULS06317F	T-90° with recessed adaptor for FERRO
1 Pcs.	LS...x...55	Light rafter bracket suitable for shaft
1 Pcs.	FULS25	Flashing for chimney top with cladding bevelled 100x100mm, incl. storm collar for shaft



System FURADO-F PACKAGE PROPOSAL 2 AS A BASIS FOR CALCULATION

THIS SYSTEM INCLUDES:

1 Pcs.	LS...x...-1250	Base element 500mm for condensate collector with cutout for inspection door
1 Pcs.	ZUTE1255	Condensate collection bucket
1 Pcs.	LS...x...-1500	Base support with square opening for cleaning door and holes for condensate drain at bottom (for LS...x...-1250)
X Pcs.	LS...x...-130	Shaft element 1000 mm loose/screwed
X Pcs.	LS...x...-13	Shaft element 1000 mm
X Pcs.	LS...x...-140	Shaft element 500 mm loose/screwed
X Pcs.	LS...x...-14	Shaft element 500 mm
X Pcs.	LS...x...-15	Shaft element 250 mm
X Pcs.	LS69-1	Glue (Tube 1000 g)
1 Pcs.	FU94B	Condensate collector with drain l=250mm 1/2" threaded nipple towards bottom
1 Pcs.	FULS0607K	Inspection length FU 210 X 140 mm with box
2 Pcs.	FU0960	Stainless steel chimney door 210 x 140 mm with adj. nozzle 60 mm straight incl. door key
1 Pcs.	FULS06317F	T-90° with recessed adaptor for FERRO
X Pcs.	FU0602	Length 1000 mm
X Pcs.	FU0603	Length 500 mm
X Pcs.	FU0604	Length 250 mm
X Pcs.	FU39-25	Insulating shell / Stärke 25 mm Length 1000 mm
1 Pcs.	DWLS91	Support plate 1000mm with adaptor to DW-FU
1 Pcs.	DWLS1766	Shaft bracket
2 Pcs.	DW13	Length 1000 mm
1 Pcs.	LS...x...-55	Light rafter bracket suitable for shaft
1 Pcs.	DW32	End cap

The required clamping straps are included.

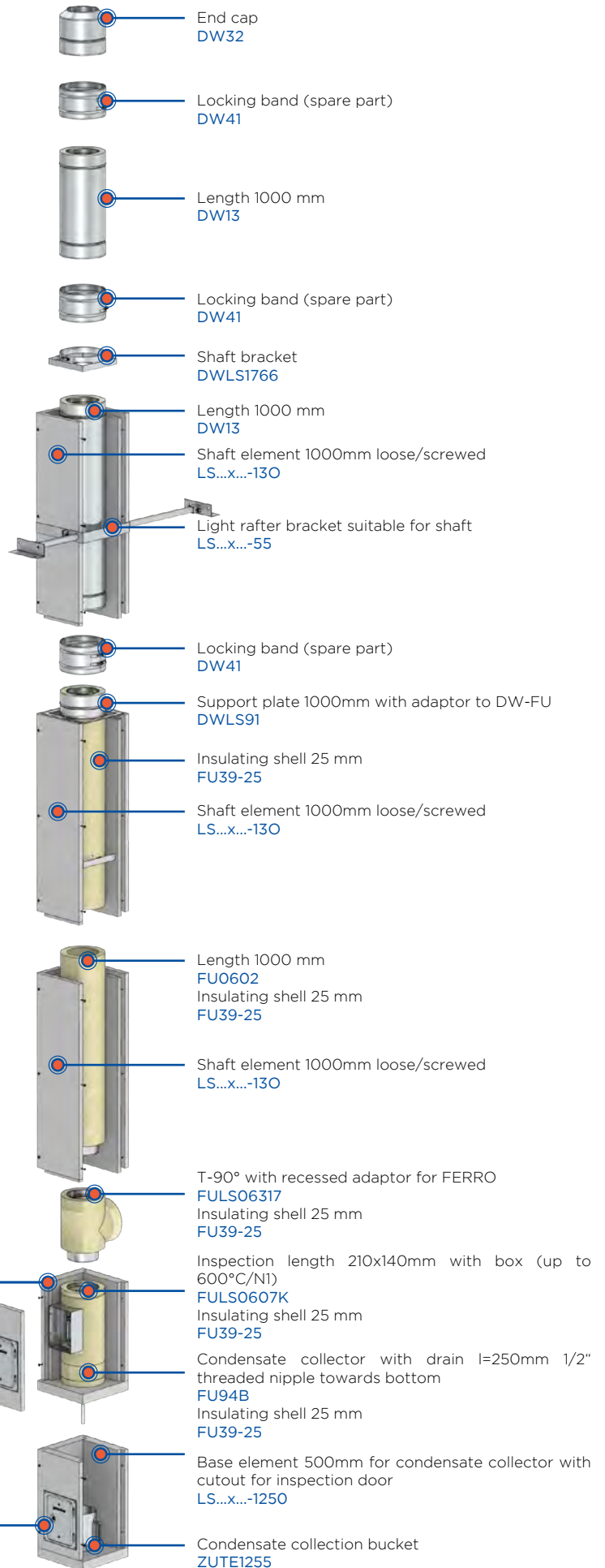

DW-FU ABOVE THE ROOF

HEIGHT	SYSTEM	Ø 130	Ø 150	Ø 160	Ø 180	Ø 200
5 m	Rgr. EW-FU	918,00 €	974,00 €	1.021,00 €	1.094,00 €	1.179,00 €
	Rgr. Shaft	1.335,00 €	1.395,00 €	1.438,00 €	1.524,00 €	1.616,00 €
	Rgr. DW	901,00 €	996,00 €	1.043,00 €	1.076,00 €	1.201,00 €
	Total	3.154,00 €	3.365,00 €	3.502,00 €	3.694,00 €	3.996,00 €
6 m	Rgr. EW-FU	1.049,00 €	1.118,00 €	1.178,00 €	1.265,00 €	1.372,00 €
	Rgr. Shaft	1.570,00 €	1.644,00 €	1.693,00 €	1.792,00 €	1.903,00 €
	Rgr. DW	901,00 €	996,00 €	1.043,00 €	1.076,00 €	1.201,00 €
	Total	3.520,00 €	3.758,00 €	3.914,00 €	4.133,00 €	4.476,00 €
7 m	Rgr. EW-FU	1.195,00 €	1.277,00 €	1.354,00 €	1.455,00 €	1.585,00 €
	Rgr. Shaft	1.818,00 €	1.906,00 €	1.961,00 €	2.073,00 €	2.203,00 €
	Rgr. DW	901,00 €	996,00 €	1.043,00 €	1.076,00 €	1.201,00 €
	Total	3.914,00 €	4.179,00 €	4.358,00 €	4.604,00 €	4.989,00 €
8 m	Rgr. EW-FU	1.326,00 €	1.421,00 €	1.511,00 €	1.626,00 €	1.778,00 €
	Rgr. Shaft	2.081,00 €	2.187,00 €	2.248,00 €	2.377,00 €	2.529,00 €
	Rgr. DW	901,00 €	996,00 €	1.043,00 €	1.076,00 €	1.201,00 €
	Total	4.308,00 €	4.604,00 €	4.802,00 €	5.079,00 €	5.508,00 €
9 m	Rgr. EW-FU	1.457,00 €	1.565,00 €	1.668,00 €	1.797,00 €	1.971,00 €
	Rgr. Shaft	2.316,00 €	2.436,00 €	2.503,00 €	2.645,00 €	2.816,00 €
	Rgr. DW	901,00 €	996,00 €	1.043,00 €	1.076,00 €	1.201,00 €
	Total	4.674,00 €	4.997,00 €	5.214,00 €	5.518,00 €	5.988,00 €
10 m	Rgr. EW-FU	1.588,00 €	1.709,00 €	1.825,00 €	1.968,00 €	2.164,00 €
	Rgr. Shaft	2.551,00 €	2.685,00 €	2.758,00 €	2.913,00 €	3.103,00 €
	Rgr. DW	901,00 €	996,00 €	1.043,00 €	1.076,00 €	1.201,00 €
	Total	5.040,00 €	5.390,00 €	5.626,00 €	5.957,00 €	6.468,00 €
11 m	Rgr. EW-FU	1.719,00 €	1.853,00 €	1.982,00 €	2.139,00 €	2.357,00 €
	Rgr. Shaft	2.786,00 €	2.934,00 €	3.013,00 €	3.181,00 €	3.390,00 €
	Rgr. DW	901,00 €	996,00 €	1.043,00 €	1.076,00 €	1.201,00 €
	Total	5.406,00 €	5.783,00 €	6.038,00 €	6.396,00 €	6.948,00 €
12 m	Rgr. EW-FU	1.892,00 €	2.041,00 €	2.184,00 €	2.360,00 €	2.601,00 €
	Rgr. Shaft	3.021,00 €	3.183,00 €	3.268,00 €	3.449,00 €	3.677,00 €
	Rgr. DW	901,00 €	996,00 €	1.043,00 €	1.076,00 €	1.201,00 €
	Total	5.814,00 €	6.220,00 €	6.495,00 €	6.885,00 €	7.479,00 €
13 m	Rgr. EW-FU	2.023,00 €	2.185,00 €	2.341,00 €	2.531,00 €	2.794,00 €
	Rgr. Shaft	3.256,00 €	3.432,00 €	3.523,00 €	3.717,00 €	3.964,00 €
	Rgr. DW	901,00 €	996,00 €	1.043,00 €	1.076,00 €	1.201,00 €
	Total	6.180,00 €	6.613,00 €	6.907,00 €	7.324,00 €	7.959,00 €
14 m	Rgr. EW-FU	2.154,00 €	2.329,00 €	2.498,00 €	2.702,00 €	2.987,00 €
	Rgr. Shaft	3.491,00 €	3.681,00 €	3.778,00 €	3.985,00 €	4.251,00 €
	Rgr. DW	883,00 €	996,00 €	1.043,00 €	1.076,00 €	1.201,00 €
	Total	6.528,00 €	7.006,00 €	7.319,00 €	7.763,00 €	8.439,00 €
15 m	Rgr. EW-FU	2.268,00 €	2.458,00 €	2.643,00 €	2.860,00 €	3.173,00 €
	Rgr. Shaft	3.739,00 €	3.943,00 €	4.046,00 €	4.266,00 €	4.551,00 €
	Rgr. DW	901,00 €	996,00 €	1.043,00 €	1.076,00 €	1.201,00 €
	Total	6.908,00 €	7.397,00 €	7.732,00 €	8.202,00 €	8.925,00 €



System FURADO-F

PACKAGE PROPOSAL 3 AS A BASIS FOR CALCULATION

THIS SYSTEM INCLUDES:

1 Pcs.	LS...x...-1250	Base element 500mm for condensate collector with cutout for inspection door
1 Pcs.	ZUTE1255	Condensate collection bucket
1 Pcs.	LS...x...-1500	Base support with square opening for cleaning door and holes for condensate drain at bottom (for LS...x...-1250)
X Pcs.	LS...x...-130	Shaft element 1000 mm loose/screwed
X Pcs.	LS...x...-13	Shaft element 1000 mm
X Pcs.	LS...x...-140	Shaft element 500 mm loose/screwed
X Pcs.	LS...x...-14	Shaft element 500 mm
X Pcs.	LS...x...-15	Shaft element 250 mm
X Pcs.	LS69-1	Glue (Tube 1000 g)
1 Pcs.	FU94B	Condensate collector with drain l=250mm 1/2" threaded nipple towards bottom
1 Pcs.	FULS0607K	Inspection length FU 210 x 140 mm with box
2 Pcs.	FU0960	Stainless steel chimney door 210 x 140 mm with adj. nozzle 60 mm straight incl. door key
1 Pcs.	FULS06317F	T-90° with recessed adaptor for FERRO
X Pcs.	FU0602	Length 1000 mm
X Pcs.	FU0603	Length 500 mm
X Pcs.	FU0604	Length 250 mm
X Pcs.	FU39-25	Insulating shell 25 mm Length 1000 mm
1 Pcs.	DWETNLS91	Support plate 1000 mm with adaptor DW-ECO 2.0
1 Pcs.	DWECOLS1766	Shaft bracket
2 Pcs.	DWETN13	Length 1000 mm
1 Pcs.	LS...x...-55	Light rafter bracket suitable for shaft
1 Pcs.	DWETN32	End cap

The required clamping straps are included.

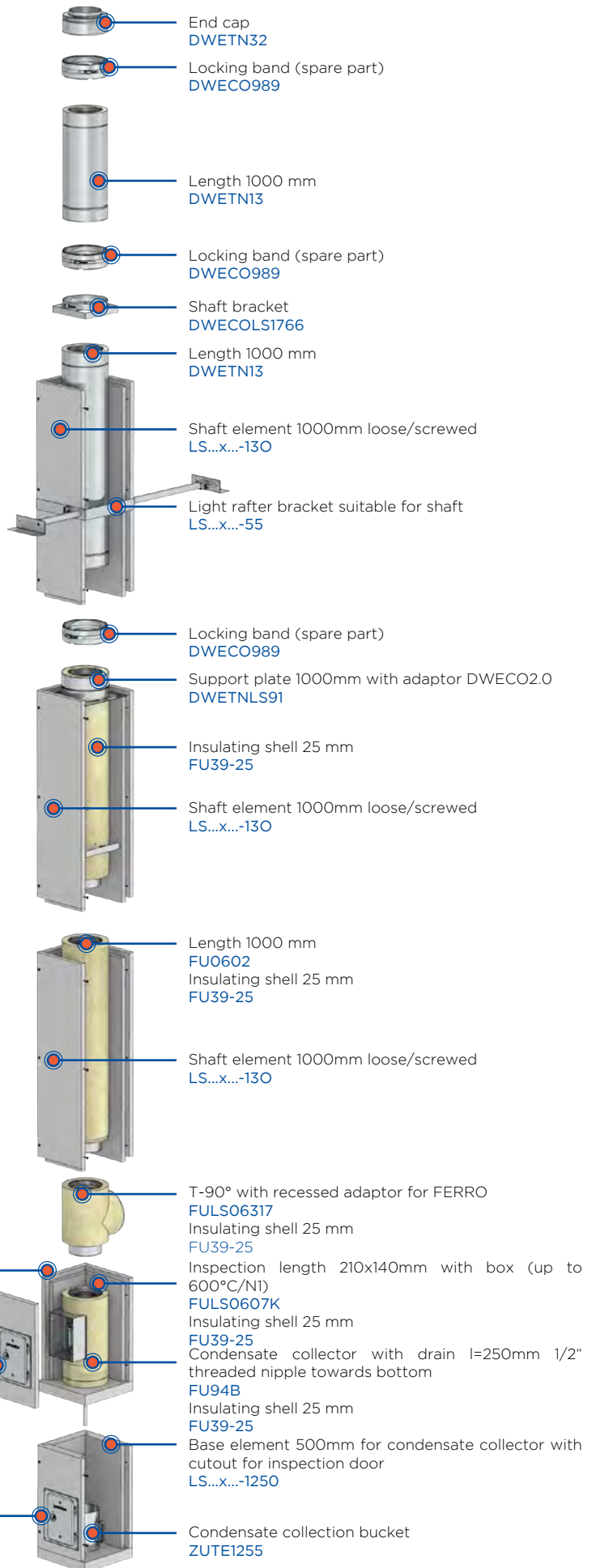

DW-ECO 2.0 ABOVE THE ROOF

HEIGHT	SYSTEM	Ø 130	Ø 150	Ø 160	Ø 180	Ø 200
5 m	Rgr. EW-FU	918,00 €	974,00 €	1.021,00 €	1.094,00 €	1.179,00 €
	Rgr. Shaft	1.279,00 €	1.339,00 €	1.410,00 €	1.471,00 €	1.532,00 €
	Rgr. DW	779,00 €	849,00 €	885,00 €	921,00 €	1.029,00 €
	Total	2.976,00 €	3.162,00 €	3.316,00 €	3.486,00 €	3.740,00 €
6 m	Rgr. EW-FU	1.049,00 €	1.118,00 €	1.178,00 €	1.265,00 €	1.372,00 €
	Rgr. Shaft	1.501,00 €	1.574,00 €	1.659,00 €	1.726,00 €	1.800,00 €
	Rgr. DW	779,00 €	849,00 €	885,00 €	921,00 €	1.029,00 €
	Total	3.329,00 €	3.541,00 €	3.722,00 €	3.912,00 €	4.201,00 €
7 m	Rgr. EW-FU	1.195,00 €	1.277,00 €	1.354,00 €	1.455,00 €	1.585,00 €
	Rgr. Shaft	1.723,00 €	1.809,00 €	1.908,00 €	1.981,00 €	2.068,00 €
	Rgr. DW	779,00 €	849,00 €	885,00 €	921,00 €	1.029,00 €
	Total	3.697,00 €	3.935,00 €	4.147,00 €	4.357,00 €	4.682,00 €
8 m	Rgr. EW-FU	1.326,00 €	1.421,00 €	1.511,00 €	1.626,00 €	1.778,00 €
	Rgr. Shaft	1.985,00 €	2.085,00 €	2.202,00 €	2.281,00 €	2.385,00 €
	Rgr. DW	779,00 €	849,00 €	885,00 €	921,00 €	1.029,00 €
	Total	4.090,00 €	4.355,00 €	4.598,00 €	4.828,00 €	5.192,00 €
9 m	Rgr. EW-FU	1.457,00 €	1.565,00 €	1.668,00 €	1.797,00 €	1.971,00 €
	Rgr. Shaft	2.207,00 €	2.320,00 €	2.451,00 €	2.536,00 €	2.653,00 €
	Rgr. DW	779,00 €	849,00 €	885,00 €	921,00 €	1.029,00 €
	Total	4.443,00 €	4.734,00 €	5.004,00 €	5.254,00 €	5.653,00 €
10 m	Rgr. EW-FU	1.588,00 €	1.709,00 €	1.825,00 €	1.968,00 €	2.164,00 €
	Rgr. Shaft	2.429,00 €	2.555,00 €	2.700,00 €	2.791,00 €	2.921,00 €
	Rgr. DW	779,00 €	849,00 €	885,00 €	921,00 €	1.029,00 €
	Total	4.796,00 €	5.113,00 €	5.410,00 €	5.680,00 €	6.114,00 €
11 m	Rgr. EW-FU	1.719,00 €	1.853,00 €	1.982,00 €	2.139,00 €	2.357,00 €
	Rgr. Shaft	2.651,00 €	2.790,00 €	2.949,00 €	3.046,00 €	3.189,00 €
	Rgr. DW	779,00 €	849,00 €	885,00 €	921,00 €	1.029,00 €
	Total	5.149,00 €	5.492,00 €	5.816,00 €	6.106,00 €	6.575,00 €
12 m	Rgr. EW-FU	1.892,00 €	2.041,00 €	2.184,00 €	2.360,00 €	2.601,00 €
	Rgr. Shaft	2.873,00 €	3.025,00 €	3.198,00 €	3.301,00 €	3.457,00 €
	Rgr. DW	779,00 €	849,00 €	885,00 €	921,00 €	1.029,00 €
	Total	5.544,00 €	5.915,00 €	6.267,00 €	6.582,00 €	7.087,00 €
13 m	Rgr. EW-FU	2.023,00 €	2.185,00 €	2.341,00 €	2.531,00 €	2.794,00 €
	Rgr. Shaft	3.095,00 €	3.260,00 €	3.447,00 €	3.556,00 €	3.725,00 €
	Rgr. DW	779,00 €	849,00 €	885,00 €	921,00 €	1.029,00 €
	Total	5.897,00 €	6.294,00 €	6.673,00 €	7.008,00 €	7.548,00 €
14 m	Rgr. EW-FU	2.154,00 €	2.329,00 €	2.498,00 €	2.702,00 €	2.987,00 €
	Rgr. Shaft	3.317,00 €	3.495,00 €	3.696,00 €	3.811,00 €	3.993,00 €
	Rgr. DW	779,00 €	849,00 €	885,00 €	921,00 €	1.029,00 €
	Total	6.250,00 €	6.673,00 €	7.079,00 €	7.434,00 €	8.009,00 €
15 m	Rgr. EW-FU	2.268,00 €	2.458,00 €	2.643,00 €	2.860,00 €	3.173,00 €
	Rgr. Shaft	3.539,00 €	3.730,00 €	3.945,00 €	4.066,00 €	4.261,00 €
	Rgr. DW	779,00 €	849,00 €	885,00 €	921,00 €	1.029,00 €
	Total	6.586,00 €	7.037,00 €	7.473,00 €	7.847,00 €	8.463,00 €



System FURADO-F-LAS

DESCRIPTION

Concentric shaft system consisting of calcium silicate fire protection panels with Jeremias Inside pipe EW-FU and 25 mm insulating shells

MATERIAL

Calcium silicate fire protection panels

WALL THICKNESS

50 mm
Others on request

INTERIOR SHAFT DIMENSIONS

140 x 140 mm up to 360 x 360 mm

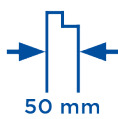

CHARACTERISTICS

- Extremely good insulating properties
- Easy to handle and assemble due to low weight
- Secure connection technology with tongue and groove joints
- Various liner solutions and shaft cladding meet all the relevant requirements
- Minimum clearance to flammable components
- 25 m installation height of the shaft without intermediate support
- Static set for installation heights up to 3m above roof

APPLICATION AREAS

- LAS operation with solid fuels (single occupancy)
- Standard heating applications for solid fuels (natural wood, coke, peat, coal*)
- New construction and renovation

* except anthracite coal from Ibbenbüren, Germany

LICENSE NUMBER

Z - 7.1 - 3480

CLASSIFICATIONS TO DIN V 18160-1

T400 - N1 - D - 3 - G50 - L_A90

Annular gap for supply air between insulation and shaft according to Jeremias calculation

customer number.: _____ contact person: _____

Tel.: _____

delivery address _____

Date, Sign

Desired appointment: _____ Pickup: _____

- COMBUSTION ENGINEERING CALCULATION
 QUOTATION CREATION

SOLID FUEL FIREPLACE

Manufacturer		
Type		
Nominal heat output		kW
Exhaust gas mass flow		g/s
Exhaust gas temperature		°C
Required delivery pressure		Pa
Exhaust gas nozzle Ø		mm

NOMINAL DIAMETER (plus 25 mm insulation)	SHAFTMAßE	
	INSIDE	OUTSIDE
130 mm	240 x 240	340 x 340
150 mm	260 x 260	360 x 360
180 mm	290 x 290	390 x 390
200 mm	330 x 330	430 x 430
250 mm	390 x 390	490 x 490

CHIMNEY COVERING

- L =1000 MM
 L =1500 MM
- Plaster look plaster
- Clinker sahara red red
 apple blossom anthracite
 old red
- Painted RAL RAL8017P-C411 gloss RAL8004M-T29 mat
 RAL7016P-C411 gloss RAL8016P-C411 gloss
 RAL9005PP-J2487 gloss RAL9011MB-C626 brusy mat
 RAL4179-8MB-C626 brusy mat RAL1015PP-J2197 gloss
 RAL4798-5MB-C626 brusy mat RAL9010M-T29 mat

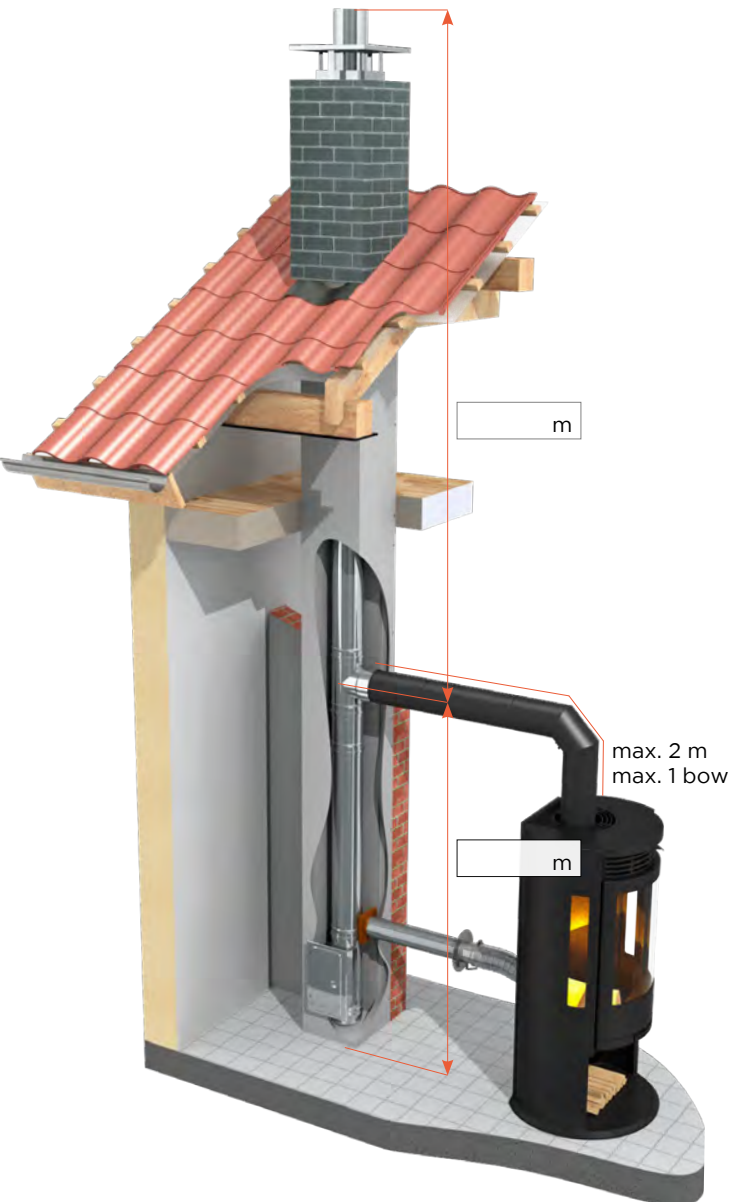

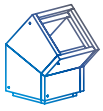

System FURADO-A

DESCRIPTION

Shaft system consisting of calcium silicate fire protection panels with Jeremias liners EW-KL, EW-ALBI, EW-PPS or EW-PP-FLEX, depending on the exhaust gas temperature with 25 mm insulating shells. Possible execution over the roof with shaft and cladding.

Alternative

Assembly shaft for installing CE-certified liners

MATERIAL

Calcium silicate fire protection panels

WALL THICKNESS

Standard: 60 mm (Exhaust temp. ≤ 600°C)
Optional: 50 mm (Exhaust temp. ≤ 400°C)

INTERIOR SHAFT DIMENSIONS

140 x 140 mm to 330 x 330 mm
Others on request

INSULATION

up to 160°C exhaust gas temperature without insulation
from 160°C exhaust gas temperature min. 25 mm insulation shells

ANGULAR GAP

up to 160°C at least 20 mm between the inner pipe and the inside of the shaft
from 160°C at least 20 mm between the insulation and the inside of the shaft

ORDER CODE

The article code for your order results from:
LS + internal dimensions + article code (e.g.: LS60140x140-17)

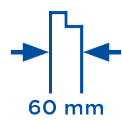

CHARACTERISTICS

- Extremely good insulation properties
- Easy to handle and assemble due to low weight
- Secure connection technology with tongue and groove joints
- Various liner solutions and shaft cladding meet all requirements
- Minimum clearance to flammable components
- 25 m installation height of the shaft without intermediate support
- Static set for installation heights up to 3 m above roof

APPLICATION AREAS

- Standard fireplaces for oil and gas
- New construction and renovation
- Condensing boilers
- CHP and combustion engines
- Gas-powered heat pumps
- Fuel cells

LICENSE NUMBER

Z - 7.4 - 3478 / Z - 7.4 - 3483
Z - 7.4 - 3482

CE MARK NUMBER

0036 CPR 9174 074
0036 CPR 9174 075

CE CLASSIFICATIONS ACC. TO DIN EN 14471

EW-PP-FLEX DN60-110
T120 - H1 - W2 - O00 - LI - E - UO
EW-PP-FLEX > DN110-160
T120 - P1 - W2 - O00 - LI - E - UO
EW-PPS < DN200
T120 - H1 - W2 - O20 - LI - E - U
EW-PPS ≥ DN200
T120 - P1 - W2 - O20 - LI - E - U

CLASSIFICATIONS TO DIN V 18160-1

T160 - N1 / P1 / H1 - W - 2 - O00 - L_A90¹ bzw. L_A30²
T200 - N1 / P1 / H1 - W - 2 - O00 - L_A90²³
T400 - N1 / P1 / H1 - W - 2 - O50 - L_A90²³
T600 - N1 / P1 / H1 - W - 2 - O50 - L_A90¹³

CLASSIFICATIONS TO DIN EN 1856-1

T120 - P1 - W - V2 - L50050 - O00 (L_A90 / L_A30)
T160 - N1 / P1 / H1 - W - V2 - L50050 - O00 (L_A90¹ / L_A30²)
T200 - N1 / P1 / H1 - W - V2 - L50050 - O00³ (L_A90²)
T400 - N1 / P1 / H1 - W - V2 - L50050 - Oxx³ (L_A90²)
T600 - N1 / P1 / H1 - W - V2 - L50050 - Oxx³ (L_A90¹)
¹ 60 mm shaft ² 50 mm shaft ³ with 25 mm insulation
An annular gap of at least 20 mm is required

xx= The distances to combustible components depend on the Ø, see Declaration of performance

Please see our application note on www.jeremias-group.com

System variant with shaft above roof, dependent / independent of room air

Inner pipe
Nominal diameter up to

Shaft dimensions in mm	outside		inside		Stainless steel		PPS	
	outside	inside	outside	inside	Stainless steel	PPS	Stainless steel	PPS
	260 x 260	140 x 140			Ø 080	Ø 060/080		
	280 x 280	160 x 160			Ø 100	Ø 100		
	310 x 310	190 x 190			Ø 130	Ø 110/125		
	330 x 330	210 x 210			Ø 150	-		
	350 x 350	230 x 230			Ø 160	Ø 160		
	360 x 360	240 x 240			Ø 180	-		
	380 x 380	260 x 260			Ø 200	Ø 200		
	410 x 410	290 x 290			Ø 225	-		
	430 x 430	310 x 310			Ø 250	Ø 250		

System variant with terminal above the roof independent of room air

Inner pipe
Nominal diameter up to bis

Outer pipe
Nominal diameter up to

Shaft dimensions in mm	outside		inside		Stainless steel		PPS		DW-ECO 2.0*	
	outside	inside	outside	inside	Stainless steel	PPS	Stainless steel	PPS	Stainless steel	PPS
	260 x 260	140 x 140			Ø 080	Ø 060/080			Ø 130	
	280 x 280	160 x 160			Ø 100	Ø 100			Ø 150	
	310 x 310	190 x 190			Ø 130	Ø 110/125			Ø 180	
	330 x 330	210 x 210			Ø 150	-			Ø 200	
	350 x 350	230 x 230			Ø 160	Ø 160			Ø 210	
	360 x 360	240 x 240			Ø 180	-			Ø 230	
	380 x 380	260 x 260			Ø 200	Ø 200			Ø 250	
	430 x 430	310 x 310			Ø 250	Ø 250			Ø 300	

*Bauteile siehe Seite 248

System variant with terminal above roof, room air dependent

Inner pipe
Nominal diameter up to

Outer pipe
Nominal diameter up to

Shaft dimensions in mm	outside		inside		Stainless steel		PPS		DW-FU*	
	outside	inside	outside	inside	Stainless steel	PPS	Stainless steel	PPS	Stainless steel	PPS
	280 x 280	160 x 160			Ø 080	Ø 060/080			Ø 145	
	310 x 310	190 x 190			Ø 100	Ø 100/110			Ø 165	
	330 x 330	210 x 210			Ø 115	Ø 125			Ø 180	
	330 x 330	210 x 210			Ø 130	-			Ø 195	
	350 x 350	230 x 230			Ø 150	-			Ø 215	
	360 x 360	240 x 240			Ø 160	Ø 160			Ø 225	
	380 x 380	260 x 260			Ø 180	-			Ø 245	
	410 x 410	290 x 290			Ø 200	Ø 200			Ø 265	
	430 x 430	310 x 310			Ø 225	-			Ø 290	
	450 x 450	330 x 330			Ø 250	Ø 250			Ø 315	

*Bauteile siehe Seite 249



System FURADO-A SHAFT ELEMENTS



Glue tube 1000g

Base element 500mm for condensate collector with cutout for inspection door

Base support with square opening for cleaning door and holes for condensate drain at bottom (for LS60...x...1250)

Base length 1000mm loose or screwed together incl. ground plate

Base length 500mm with opening for cleaning door and holes for side condensate drain



LS69-1	Size inside	LS60...X...-1250	Size inside	LS60...X...-1500	Size inside	LS60...X...-04	Size inside	LS60...X...-05
13,00 €	190x190	211,00 €	190x190	211,00 €	140x140	310,00 €	190x190	211,00 €
	210x210	222,00 €	210x210	222,00 €	160x160	329,00 €	210x210	222,00 €
	230x230	235,00 €	230x230	235,00 €	190x190	359,00 €	230x230	234,00 €
	240x240	241,00 €	240x240	241,00 €	210x210	380,00 €	240x240	240,00 €
	260x260	252,00 €	260x260	252,00 €	230x230	401,00 €	260x260	251,00 €
	290x290	271,00 €	290x290	271,00 €	240x240	411,00 €	290x290	271,00 €
	310x310	283,00 €	310x310	283,00 €	260x260	433,00 €	310x310	282,00 €
	330x330	295,00 €	330x330	295,00 €	290x290	464,00 €	330x330	295,00 €
					310x310	486,00 €		
					330x330	506,00 €		

Base plate

Shaft element 1000mm loose/screwed

Shaft element 500mm loose/ screwed

Shaft element 250mm loose/ screwed

Shaft element 1000mm



Size inside	LS60...X...-1658	Size inside	LS60...X...-130	Size inside	LS60...X...-140	Size inside	LS60...X...-150	Size inside	LS60...X...-13
140x140	28,00 €	140x140	263,00 €	140x140	148,00 €	140x140	95,00 €	140x140	263,00 €
160x160	34,00 €	160x160	278,00 €	160x160	156,00 €	160x160	99,00 €	160x160	278,00 €
190x190	35,00 €	190x190	303,00 €	190x190	167,00 €	190x190	105,00 €	190x190	303,00 €
210x210	37,00 €	210x210	319,00 €	210x210	175,00 €	210x210	111,00 €	210x210	319,00 €
230x230	41,00 €	230x230	336,00 €	230x230	184,00 €	230x230	115,00 €	230x230	336,00 €
240x240	42,00 €	240x240	344,00 €	240x240	188,00 €	240x240	118,00 €	240x240	344,00 €
260x260	45,00 €	260x260	360,00 €	260x260	196,00 €	260x260	121,00 €	260x260	360,00 €
290x290	50,00 €	290x290	385,00 €	290x290	209,00 €	290x290	128,00 €	290x290	385,00 €
310x310	53,00 €	310x310	402,00 €	310x310	217,00 €	310x310	133,00 €	310x310	402,00 €
330x330	57,00 €	330x330	418,00 €	330x330	225,00 €	330x330	137,00 €	330x330	418,00 €

Shaft element 500mm



Shaft element 250mm



Elbow 15°



Elbow 30°



Elbow 45°



Size inside	LS60...X...-14	Size inside	LS60...X...-15	Size inside	LS60...X...-17	Size inside	LS60...X...-18	Size inside	LS60...X...-19
140x140	148,00 €	140x140	95,00 €	140x140	219,00 €	140x140	219,00 €	140x140	219,00 €
160x160	156,00 €	160x160	99,00 €	160x160	230,00 €	160x160	230,00 €	160x160	230,00 €
190x190	167,00 €	190x190	105,00 €	190x190	248,00 €	190x190	248,00 €	190x190	248,00 €
210x210	175,00 €	210x210	111,00 €	210x210	260,00 €	210x210	260,00 €	210x210	260,00 €
230x230	184,00 €	230x230	115,00 €	230x230	272,00 €	230x230	272,00 €	230x230	272,00 €
240x240	188,00 €	240x240	118,00 €	240x240	278,00 €	240x240	278,00 €	240x240	278,00 €
260x260	196,00 €	260x260	121,00 €	260x260	290,00 €	260x260	290,00 €	260x260	290,00 €
290x290	209,00 €	290x290	128,00 €	290x290	309,00 €	290x290	309,00 €	290x290	309,00 €
310x310	217,00 €	310x310	133,00 €	310x310	320,00 €	310x310	320,00 €	310x310	320,00 €
330x330	225,00 €	330x330	137,00 €	330x330	332,00 €	330x330	332,00 €	330x330	332,00 €

Light rafter bracket suitable for shaft

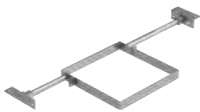

Universal rafter bracket for shaft



Bracket 500mm incl. base plate, maximum load 190 kg

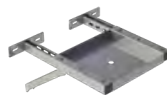

Wall bracket for shaft



Wall bracket 0-100mm



Size inside	LS60...X...-55	LS1518	Size inside	LS60...X...-132	Size inside	LS60...X...-21	Size inside	LS60...X...-822
140x140	228,00 €	266,00 €	140x140	201,00 €	140x140	37,00 €	140x140	42,00 €
160x160	241,00 €		160x160	205,00 €	160x160	38,00 €	160x160	43,00 €
190x190	249,00 €		190x190	216,00 €	190x190	38,00 €	190x190	43,00 €
210x210	253,00 €		210x210	221,00 €	210x210	40,00 €	210x210	44,00 €
230x230	286,00 €		230x230	228,00 €	230x230	42,00 €	230x230	45,00 €
240x240	301,00 €		240x240	230,00 €	240x240	42,00 €	240x240	48,00 €
260x260	309,00 €		260x260	244,00 €	260x260	44,00 €	260x260	50,00 €
290x290	363,00 €		290x290	249,00 €	290x290	45,00 €	290x290	52,00 €
310x310	394,00 €		310x310	256,00 €	310x310	48,00 €	310x310	55,00 €
330x330	414,00 €		330x330	268,00 €	330x330	52,00 €	330x330	60,00 €



System FURADO-A SHAFT ELEMENTS



Metal frame for shaft 4m with 5 brackets, max. overhang 2m

Metal frame for shaft 6m with 7 brackets, max. overhang 3m

Support plate with rear ventilation suitable for shaft or DW-ECO 2.0 above roof

Storm collar



Size inside LS60...X...-4-1502		Size inside LS60...X...-6-1502		LS601716Ø		FU72Ø	
140x140	518,00 €	140x140	600,00 €	080	51,00 €	080	36,00 €
160x160	527,00 €	160x160	609,00 €	100	52,00 €	100	37,00 €
190x190	529,00 €	190x190	611,00 €	115	57,00 €	115	40,00 €
210x210	542,00 €	210x210	620,00 €	120	56,00 €	120	41,00 €
230x230	558,00 €	230x230	635,00 €	130	61,00 €	130	42,00 €
240x240	566,00 €	240x240	640,00 €	140	73,00 €	140	43,00 €
260x260	590,00 €	260x260	671,00 €	150	81,00 €	150	44,00 €
290x290	616,00 €	290x290	677,00 €	160	88,00 €	160	45,00 €
310x310	620,00 €	310x310	685,00 €	180	89,00 €	180	51,00 €
330x330	626,00 €	330x330	743,00 €	200	96,00 €	200	52,00 €
				225	161,00 €	225	55,00 €
				250	163,00 €	250	56,00 €
				300	166,00 €	300	57,00 €



System FURADO-A EW-ALBI



Elbow 87° with support

Inspection length with round opening (up to 200°C/ P1)

Stainless steel chimney door 210x140mm with adj. nozzle and 60mm straight insert, incl. door key

Stainless steel chimney door with ventilation grid 210x140mm and insert 60mm

Mounting bracket

Length 1000mm

Length 500mm



*1



*2



*2



ALBI06...06Ø		ALBI06...30Ø		FU0960	FU5160	FU40Ø	ALBI06...02Ø		ALBI06...03Ø		
A 080	146,00 €	A 080	173,00 €	81,00 €	115,00 €	080	27,00 €	A 080	92,00 €	A 080	62,00 €
A 100	151,00 €	A 100	188,00 €			100	30,00 €	A 100	97,00 €	A 100	72,00 €
A 115	156,00 €	A 115	198,00 €			115	32,00 €	A 115	102,00 €	A 115	77,00 €
A 120	159,00 €	A 120	209,00 €			120	33,00 €	A 120	103,00 €	A 120	78,00 €
A 130	167,00 €	A 130	221,00 €			130	34,00 €	A 130	107,00 €	A 130	82,00 €
A 140	168,00 €	A 140	222,00 €			140	35,00 €	A 140	111,00 €	A 140	83,00 €
A 150	173,00 €	A 150	223,00 €			150	36,00 €	A 150	113,00 €	A 150	84,00 €
A 160	183,00 €	A 160	235,00 €			160	36,00 €	A 160	123,00 €	A 160	90,00 €
A 180	205,00 €	A 180	243,00 €			180	37,00 €	A 180	133,00 €	A 180	96,00 €
A 200	240,00 €	A 200	256,00 €			200	37,00 €	A 200	144,00 €	A 200	100,00 €
C 250	292,00 €	C 250	283,00 €			225	38,00 €	C 250	173,00 €	C 250	116,00 €
D 225	257,00 €	D 225	271,00 €			250	38,00 €	D 225	156,00 €	D 225	108,00 €

Length 250mm

Length 1000mm with 2 lowering loops

Length 1000mm double female socket

Length 1000mm with mounting bracket

Gasket silicone up to 200°C

Gasket EPDM 120°C

Silicone (up to 400°C)



ALBI06...04Ø		ALBI06...05Ø		ALBI06...2438Ø		ALBI06...70Ø		ALBI26Ø		ALBI367Ø		ALBI60
A 080	50,00 €	A 080	96,00 €	A 080	116,00 €	A 080	114,00 €	080	20,00 €	080	20,00 €	90,00 €
A 100	59,00 €	A 100	103,00 €	A 100	124,00 €	A 100	119,00 €	100	21,00 €	100	21,00 €	
A 115	62,00 €	A 115	106,00 €	A 115	128,00 €	A 115	121,00 €	115	22,00 €	115	22,00 €	
A 120	63,00 €	A 120	108,00 €	A 120	130,00 €	A 120	123,00 €	120	22,00 €	120	22,00 €	
A 130	67,00 €	A 130	112,00 €	A 130	137,00 €	A 130	128,00 €	130	25,00 €	130	25,00 €	
A 140	68,00 €	A 140	114,00 €	A 140	139,00 €	A 140	131,00 €	140	25,00 €	140	25,00 €	
A 150	69,00 €	A 150	119,00 €	A 150	144,00 €	A 150	132,00 €	150	25,00 €	150	25,00 €	
A 160	71,00 €	A 160	127,00 €	A 160	153,00 €	A 160	138,00 €	160	26,00 €	160	26,00 €	
A 180	77,00 €	A 180	137,00 €	A 180	164,00 €	A 180	151,00 €	180	27,00 €	180	27,00 €	
A 200	80,00 €	A 200	149,00 €	A 200	178,00 €	A 200	162,00 €	200	29,00 €	200	29,00 €	
C 250	90,00 €	C 250	177,00 €	C 250	209,00 €	C 250	192,00 €	225	30,00 €	250	32,00 €	
D 225	86,00 €	D 225	162,00 €	D 225	192,00 €	D 225	175,00 €	250	32,00 €			

- *1 Can be flexibly extended downwards with length elements
- *2 Extension of the sliding nozzle. Price per cm



System FURADO-A EW-KL



Elbow 87° with support

Inspection length with round opening (up to 200°C/ P1)

Inspection length with round door for wet operation (up to 250°C/H1)

Inspection length with round door for dry operation (up to 600°C/H1)

Stainless steel chimney door 210x140mm with adj. nozzle and 60mm straight insert, incl. door key

Stainless steel chimney door with ventilation grid 210x140mm and insert 60mm

Length 1000mm



*1



*2



*2



KL06Ø		KL30Ø		KL30HTWØ		KL30HTDØ		FU0960		FU5160		KL0602Ø	
080	126,00 €	080	153,00 €	080	266,00 €	080	266,00 €		81,00 €		115,00 €	080	72,00 €
100	130,00 €	100	167,00 €	100	281,00 €	100	281,00 €					100	76,00 €
120	137,00 €	120	187,00 €	120	298,00 €	120	298,00 €					120	81,00 €
130	142,00 €	130	196,00 €	130	309,00 €	130	309,00 €					130	82,00 €
150	148,00 €	150	198,00 €	150	311,00 €	150	311,00 €					150	88,00 €
180	178,00 €	180	216,00 €	180	328,00 €	180	328,00 €					180	106,00 €
200	211,00 €	200	227,00 €	200	342,00 €	200	342,00 €					200	115,00 €
225	227,00 €	225	241,00 €	225	354,00 €	225	354,00 €					225	126,00 €
250	260,00 €	250	251,00 €	250	366,00 €	250	366,00 €					250	141,00 €

Length 500mm

Length 250mm

Length 200mm

Length 150mm

Length 1000mm with Mounting bracket mounting bracket



KL0603Ø		KL0604Ø		KL06223Ø		KL06224Ø		KL0670Ø		FU40Ø	
080	42,00 €	080	30,00 €	080	26,00 €	080	21,00 €	080	94,00 €	080	27,00 €
100	51,00 €	100	38,00 €	100	33,00 €	100	25,00 €	100	98,00 €	100	30,00 €
120	56,00 €	120	41,00 €	120	34,00 €	120	26,00 €	120	101,00 €	120	33,00 €
130	57,00 €	130	42,00 €	130	35,00 €	130	27,00 €	130	103,00 €	130	34,00 €
150	59,00 €	150	44,00 €	150	36,00 €	150	30,00 €	150	107,00 €	150	36,00 €
180	69,00 €	180	50,00 €	180	41,00 €	180	33,00 €	180	124,00 €	180	37,00 €
200	71,00 €	200	51,00 €	200	42,00 €	200	34,00 €	200	133,00 €	200	37,00 €
225	78,00 €	225	56,00 €	225	44,00 €	225	36,00 €	225	145,00 €	225	38,00 €
250	84,00 €	250	58,00 €	250	45,00 €	250	37,00 €	250	160,00 €	250	38,00 €



System FURADO-A EW-PPS / EW-PP-FLEX



Base support for elbow 87° and 45°

Base support for elbow 87° and 45°, can be extended downwards with PP length

End cap with stainless steel outlet pipe and storm collar

Mounting bracket, 1 piece

Mounting bracket 4 units

Inspection length

Length 1000mm

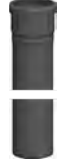

PP17670		PP17680		PPLS603420		PPFLEX400		PPFLEX410		130-PP300		130-PP020	
060	67,00 €	060	55,00 €	060	125,00 €	125	25,00 €	060	33,00 €	060	25,00 €	060	16,00 €
080	78,00 €	080	59,00 €	080	130,00 €	160	26,00 €	080	46,00 €	080	31,00 €	080	25,00 €
100	88,00 €	100	65,00 €	100	148,00 €			100	47,00 €	100	41,00 €	100	31,00 €
110	95,00 €	110	71,00 €	110	151,00 €			110	50,00 €	110	55,00 €	110	42,00 €
125	119,00 €	125	92,00 €	125	161,00 €					125	96,00 €	125	59,00 €
160	133,00 €	160	97,00 €	160	176,00 €					160	130,00 €	160	79,00 €
200	168,00 €	200	124,00 €	200	227,00 €					200	137,00 €	200	113,00 €
250	210,00 €	250	148,00 €	250	260,00 €					250	290,00 €	250	205,00 €

Length 560mm

Length 315mm

Assembly kit 1 (2x fixing clamp and 1x sleeve)

Flex liner 10m

Adaptor PP-FLEX for flex pipes

Stainless steel chimney door 210x140mm with with adj. nozzle and 60mm straight insert, incl. door key

Stainless steel chimney door with ventilation grid 210x140mm and insert 60mm



130-PP030		130-PP040		PPFLEX090		PPFLEX02/100		PPFLEX070		FU0960		FU5160	
060	14,00 €	060	13,00 €	060	14,00 €	060	233,00 €	060	59,00 €		81,00 €		115,00 €
080	17,00 €	080	15,00 €	080	16,00 €	080	302,00 €	080	90,00 €				
100	20,00 €	100	17,00 €	100	18,00 €	100	402,00 €	100	105,00 €				
110	26,00 €	110	21,00 €	110	21,00 €	110	443,00 €	110	106,00 €				
125	40,00 €	125	31,00 €	125	31,00 €	125	800,00 €	125	181,00 €				
160	53,00 €	160	46,00 €	160	36,00 €	160	1.116,00 €	160	212,00 €				
200	88,00 €	200	48,00 €										
250	137,00 €	250	101,00 €										

- *1 Can be flexibly extended downwards with length elements
- *2 Extension of the sliding nozzle. Price per cm



System FURADO-A EW-PPS / EW-PP-FLEX



Elbow 15°

Elbow 30°

Elbow 45°

Elbow 87°

Elbow 87° with inspection door

Gasket for inner pipe

Lubricant tube 75 ml, chloride free



130-PP17Ø		130-PP18Ø		130-PP19Ø		130-PP22Ø		130-PP23Ø		130-PP26Ø		750GLEIOVT
060	17,00 €	060	14,00 €	060	14,00 €	060	15,00 €	060	25,00 €	060	9,00 €	14,00 €
080	21,00 €	080	17,00 €	080	17,00 €	080	20,00 €	080	31,00 €	080	14,00 €	
100	26,00 €	100	24,00 €	100	24,00 €	100	28,00 €	100	37,00 €	100	15,00 €	
110	37,00 €	110	37,00 €	110	37,00 €	110	40,00 €	110	91,00 €	110	16,00 €	
125	52,00 €	125	52,00 €	125	52,00 €	125	52,00 €	125	130,00 €	125	19,00 €	
160	96,00 €	160	95,00 €	160	95,00 €	160	95,00 €	160	147,00 €	160	24,00 €	
200	138,00 €	200	137,00 €	200	137,00 €	200	154,00 €	200	171,00 €	200	26,00 €	
250	207,00 €	250	205,00 €	250	222,00 €	250	290,00 €	250	325,00 €	250	31,00 €	

Safety temperature limiter 110°C

Adaptor l=250mm with 1/2" female socket for safety temperature limiter

Cover plate for rear ventilation RAL 9016

Storm collar for terminal PPLS60342

Terminal pipe 500mm, suitable for end terminal kit PPLS60342



PP423	130-PP423AØ		130-PP21Ø		PP72Ø		PP126Ø	
508,00 €	060	98,00 €	060	49,00 €	060	51,00 €	060	40,00 €
	080	101,00 €	080	64,00 €	080	52,00 €	080	42,00 €
	100	106,00 €	100	65,00 €	100	55,00 €	100	50,00 €
	110	110,00 €	110	75,00 €	110	56,00 €	110	52,00 €
	125	113,00 €	125	76,00 €	125	57,00 €	125	56,00 €
	160	116,00 €	160	82,00 €	160	59,00 €	160	63,00 €
	200	131,00 €	200	120,00 €	200	66,00 €	200	69,00 €
	250	192,00 €	250	143,00 €	250	67,00 €	250	84,00 €



System FURADO-A

ROOM AIR INDEPENDENT OVER ROOF



Anchor plate
1000mm with adap-
tor to DWA25

Length 1000mm

Length 500mm

Length 250mm

End cap with expan-
sion up to 300mm

Shaft bracket

Flashing kit 5-15°
lead base with storm
collar



*1



*1



*1



*1



*1



*1



DWA25LS6091Ø		DWA2513Ø		DWA2514Ø		DWA2515Ø		DWA251755Ø		DWA25LS601766Ø		DWECO53Ø	
130	191,00 €	130	71,00 €	130	49,00 €	130	37,00 €	130	112,00 €	130	110,00 €	080	190,00 €
150	207,00 €	150	75,00 €	150	50,00 €	150	40,00 €	150	115,00 €	150	119,00 €	100	204,00 €
180	221,00 €	180	87,00 €	180	59,00 €	180	42,00 €	180	127,00 €	180	120,00 €	115	209,00 €
200	236,00 €	200	98,00 €	200	60,00 €	200	43,00 €	200	135,00 €	200	121,00 €	130	216,00 €
210	249,00 €	210	107,00 €	210	63,00 €	210	44,00 €	210	143,00 €	210	122,00 €	150	235,00 €
230	253,00 €	230	112,00 €	230	65,00 €	230	45,00 €	230	160,00 €	230	125,00 €	160	242,00 €
250	270,00 €	250	119,00 €	250	71,00 €	250	50,00 €	250	161,00 €	250	126,00 €	180	251,00 €
300	304,00 €	300	140,00 €	300	75,00 €	300	58,00 €	300	178,00 €	300	132,00 €	200	258,00 €
												250	290,00 €

Flashing kit 16-25°
lead base with storm
collar

Flashing kit 26-35°
lead base with storm
collar, cone 150mm

Flashing kit 36-45°
lead base with storm
collar

Flat flashing conical
with storm collar

Cylindrical flat flas-
hing with storm collar

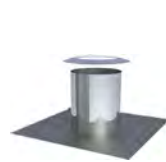
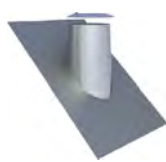
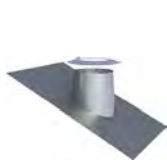

DWECO59Ø		DWECO38Ø		DWECO54Ø		DWECO52Ø		DWECO52ZYØ	
080	190,00 €	080	190,00 €	080	190,00 €	080	107,00 €	080	107,00 €
100	204,00 €	100	204,00 €	100	204,00 €	100	111,00 €	100	111,00 €
115	209,00 €	115	209,00 €	115	209,00 €	115	112,00 €	115	112,00 €
130	216,00 €	130	216,00 €	130	216,00 €	130	114,00 €	130	114,00 €
150	235,00 €	150	235,00 €	150	235,00 €	150	119,00 €	150	119,00 €
160	242,00 €	160	242,00 €	160	242,00 €	160	125,00 €	160	125,00 €
180	251,00 €	180	251,00 €	180	251,00 €	180	133,00 €	180	133,00 €
200	258,00 €	200	258,00 €	200	258,00 €	200	164,00 €	200	164,00 €
250	290,00 €	250	290,00 €	250	290,00 €	250	186,00 €	250	186,00 €

*1 Please note measurement tables



System FURADO-A

ROOM AIR DEPENDENT OVER ROOF



Anchor plate
1000mm with adap-
tor for DWA

Length 1000mm

Length 500mm

Length 250mm

End cap with expan-
sion compensation
up to 300mm

Shaft bracket

Flashing kit 5-15°
lead base with storm
collar



*1



*1



*1



*1



*1



*1

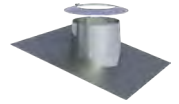

DWALS6091Ø		DWA13Ø		DWA14Ø		DWA15Ø		DWA1755Ø		DWALS601766Ø		DW53Ø	
145	210,00 €	145	86,00 €	145	58,00 €	145	42,00 €	145	119,00 €	145	110,00 €	080	190,00 €
165	236,00 €	165	102,00 €	165	66,00 €	165	49,00 €	165	127,00 €	165	119,00 €	100	204,00 €
180	239,00 €	180	106,00 €	180	67,00 €	180	50,00 €	180	132,00 €	180	120,00 €	115	209,00 €
195	247,00 €	195	111,00 €	195	69,00 €	195	51,00 €	195	140,00 €	195	121,00 €	130	216,00 €
215	264,00 €	215	122,00 €	215	72,00 €	215	52,00 €	215	147,00 €	215	122,00 €	150	235,00 €
225	265,00 €	225	128,00 €	225	75,00 €	225	55,00 €	225	166,00 €	225	124,00 €	160	242,00 €
245	287,00 €	245	135,00 €	245	81,00 €	245	58,00 €	245	170,00 €	245	125,00 €	180	251,00 €
265	305,00 €	265	148,00 €	265	84,00 €	265	63,00 €	265	175,00 €	265	126,00 €	200	258,00 €
290	322,00 €	290	160,00 €	290	86,00 €	290	64,00 €	290	187,00 €	290	128,00 €	225	285,00 €
315	349,00 €	315	182,00 €	315	99,00 €	315	72,00 €	315	197,00 €	315	132,00 €	250	290,00 €

Flashing kit 16-25°
lead base with storm
collar

Flashing kit 26-35°
lead base with storm
collar, cone 150mm

Flashing kit 36-45°
lead base with storm
collar

Flat flashing conical
with storm collar

Cylindrical flat flas-
hing with storm collar

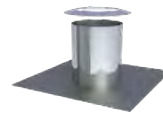
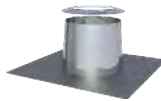
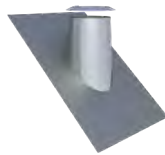
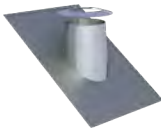
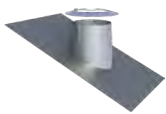

DW59Ø		DW38Ø		DW54Ø		DW52Ø		DW52ZYØ	
080	190,00 €	080	190,00 €	080	190,00 €	080	107,00 €	080	107,00 €
100	204,00 €	100	204,00 €	100	204,00 €	100	111,00 €	100	111,00 €
115	209,00 €	115	209,00 €	115	209,00 €	115	112,00 €	115	112,00 €
130	216,00 €	130	216,00 €	130	216,00 €	130	114,00 €	130	114,00 €
150	235,00 €	150	235,00 €	150	235,00 €	150	119,00 €	150	119,00 €
160	242,00 €	160	242,00 €	160	242,00 €	160	125,00 €	160	125,00 €
180	251,00 €	180	251,00 €	180	251,00 €	180	133,00 €	180	133,00 €
200	258,00 €	200	258,00 €	200	258,00 €	200	164,00 €	200	164,00 €
225	285,00 €	225	285,00 €	225	285,00 €	225	172,00 €	225	172,00 €
250	290,00 €	250	290,00 €	250	290,00 €	250	186,00 €	250	186,00 €

*1 Please note measurement tables



System FURADO CHIMNEY COVERING



Pre fabricated chimney housing FURADO 1000mm

Pre fabricated chimney housing FURADO 1500mm

Plaster look

Plaster look

Size inside LS60100...X...-1449		Size inside LS60150...X...-1449	
140x140	780,00 €	140x140	886,00 €
160x160	800,00 €	160x160	916,00 €
190x190	820,00 €	190x190	941,00 €
210x210	835,00 €	210x210	963,00 €
230x230	892,00 €	230x230	977,00 €
240x240	948,00 €	240x240	1.093,00 €
260x260	971,00 €	260x260	1.127,00 €
310x310	994,00 €	310x310	1.153,00 €



Plaster

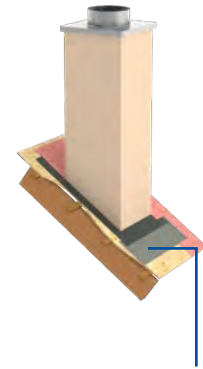

The component shown is not included in the scope of delivery, please order the chimney surround separately.

Pre fabricated chimney housing FURADO 1000mm

Pre fabricated chimney housing FURADO 1500mm

Clinker

Clinker

Size inside LS60100...X...-1448		Size inside LS60150...X...-1448	
140x140	1.117,00 €	140x140	1.261,00 €
160x160	1.148,00 €	160x160	1.302,00 €
190x190	1.169,00 €	190x190	1.333,00 €
210x210	1.187,00 €	210x210	1.360,00 €
230x230	1.199,00 €	230x230	1.378,00 €
240x240	1.290,00 €	240x240	1.476,00 €
260x260	1.290,00 €	260x260	1.553,00 €
310x310	1.477,00 €	310x310	1.570,00 €



sahara red



anthracite



red



old red



apple blossom

Pre fabricated chimney housing FURADO 1000mm

Pre fabricated chimney housing FURADO 1500mm

Painted

Painted

Size inside LS60100...X...-1447		Size inside LS60150...X...-1447	
140x140	575,00 €	140x140	724,00 €
160x160	586,00 €	160x160	732,00 €
190x190	601,00 €	190x190	751,00 €
210x210	610,00 €	210x210	761,00 €
230x230	619,00 €	230x230	773,00 €
240x240	679,00 €	240x240	834,00 €
260x260	689,00 €	260x260	847,00 €
310x310	713,00 €	310x310	878,00 €



RAL8017P-C411
= gloss



RAL9011MB-C626
= brusy mat



RAL7016P-C411
= gloss

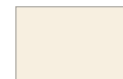

RAL1015PP-J2197
= gloss



RAL9005PP-J2487
= gloss



RAL9010M-T29
= mat



RAL4179-8MB-C626
= brusy mat



RAL4798-5MB-C626
= brusy mat



RAL8004M-T29
= mat



RAL8016P-C411
= gloss



System FURADO CHIMNEY COVERING



Frame for chimneys with inside dimension 140x140mm to 210x210mm

Frame for chimneys with inside dimension 140x140mm to 210x210mm

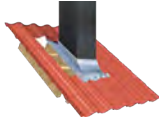
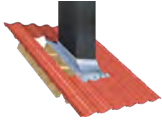

LS1762-1	LS1762-2
370,00 €	370,00 €



System FURADO-F SHAFT SEALING



Shaft sealing set over roof, width=250mm

Connecting band l=2.5 m for shaft sealing above roof

Connecting band l=5 m for shaft sealing above roof



€ NET



€ NET



€ NET

brown	ZUTE2200-1	76,00 €	brown	ZUTE2200-4	112,00 €	brown	ZUTE2200-7	251,00 €
terracotta	ZUTE2200-2	76,00 €	terracotta	ZUTE2200-5	112,00 €	terracotta	ZUTE2200-8	251,00 €
black	ZUTE2200-3	76,00 €	black	ZUTE2200-6	112,00 €	black	ZUTE2200-9	251,00 €

Primer (125 ml Tube)

Shaft sealing for below roof with plaster base, l=500mm, for shaft external dimension up to 300x300mm

Shaft sealing for below roof with plaster base, l=750mm, for shaft external dimension up to 550x550mm

Shaft sealing for below roof with plaster base, l=1000mm, for shaft external dimension up to 800x800mm



*1

€ NET

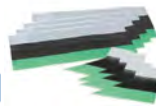

€ NET

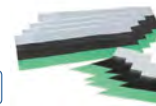

€ NET

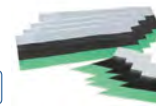

€ NET

	ZUTE2202-ML		ZUTE2201-1	ZUTE2201-3	ZUTE2201-5
-125 ml	ZUTE2202-125	14,00 €	75,00 €	87,00 €	98,00 €
-250 ml	ZUTE2202-250	28,00 €			
-500 ml	ZUTE2202-500	36,00 €			

*1 When using our lightweight shaft, it must first be treated with a primer for highly absorbent surfaces! Only then can the primer be applied.



System FURADO-A CONSTRUCTION EXAMPLE 1

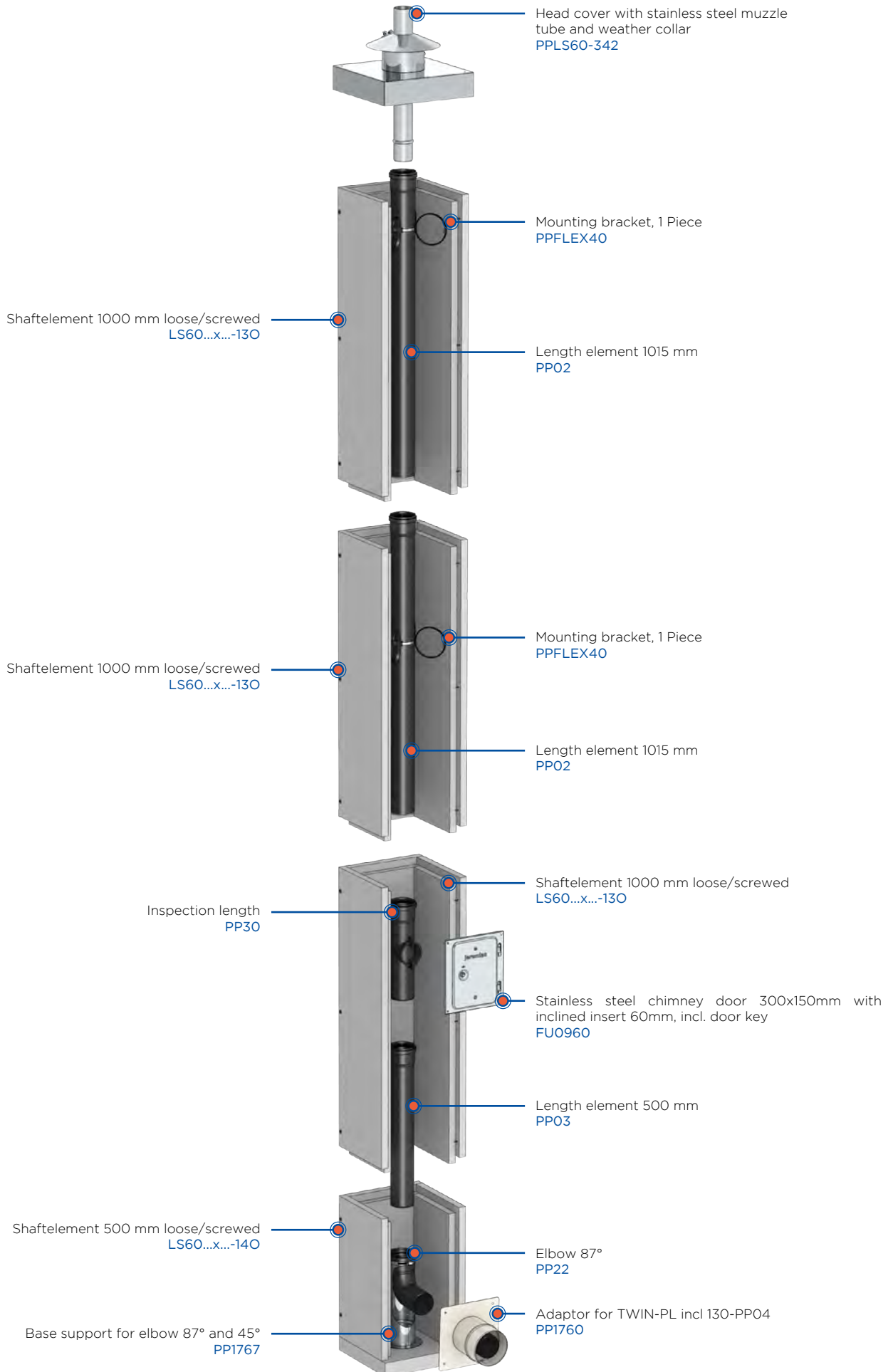



System FURADO-A CONSTRUCTION EXAMPLE 2 ROOM AIR INDEPENDENT

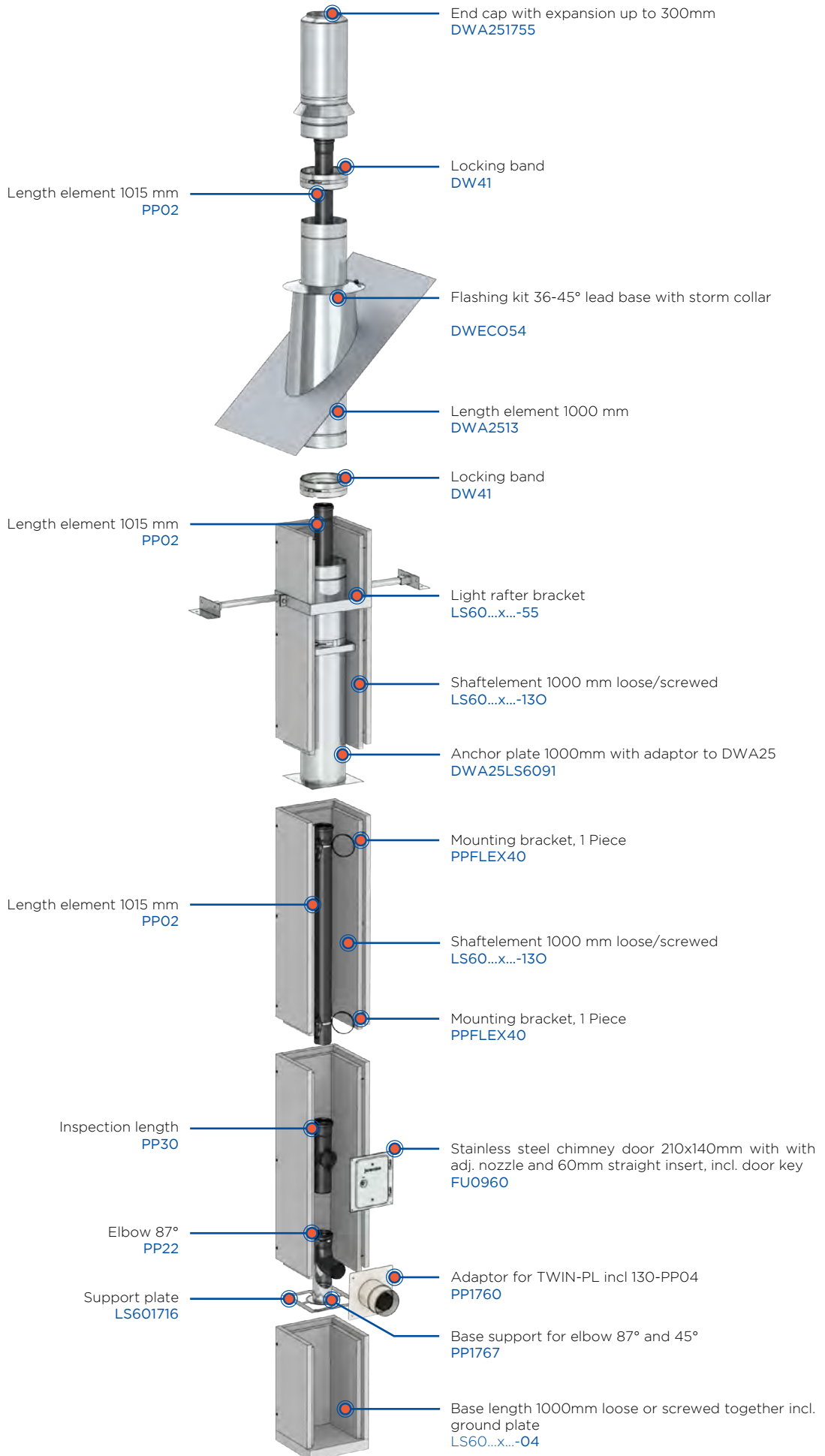



System FURADO-A

CONSTRUCTION EXAMPLE 3 ROOM AIR DEPENDENT

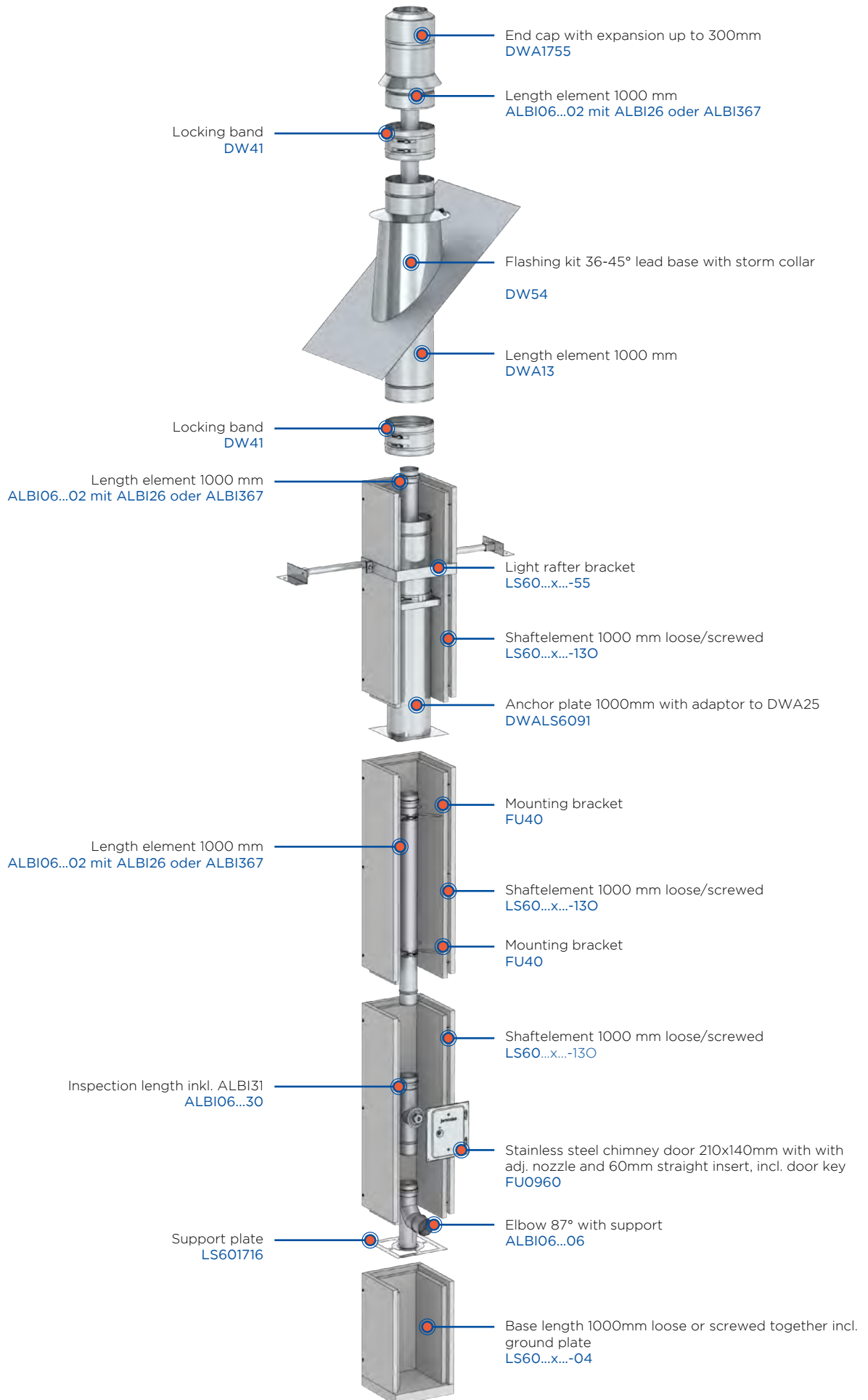

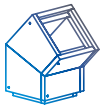

Fire protection implementation LUX-NOVA

DESCRIPTION

Variable shortenable wall, ceiling and roof duct for carrying out chimneys flues and connecting pieces

Variant 1: with pipe cut

Variant 2: without pipe cut

MATERIAL

Housing made of temperature resistant fireproof material

NOMINAL DIAMETER (DN)

Up to DN 250 mm

INSTALLATION DIMENSIONS

430 x 430 mm, 480 x 480 mm (measure B),

Length up to 496 mm (measure A)

Up to 530 x 530 mm (only LUX-NOVA variant 2)

Length up to 496 mm (measure A)

WALL THICKNESS

of penetrated walls, ceilings or roof:
up to max. 496 mm

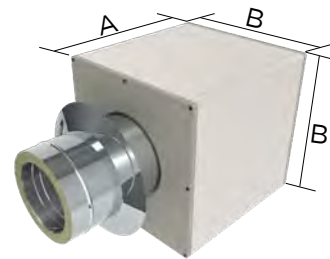

CHARACTERISTICS

- Only 140 mm from inner tube to combustible materials
- Fast and easy installation
- Also suitable for later installations
- Can be fitted with each exhaust system (EW, DW) and each stovepipe
- Suitable for passive and low-energy houses with a special adapter rubber for vapor barrier (blower door test-capable)
- Compact ready solution
- Industrially manufactured with consistent quality fire protection
- Individual wall thicknesses and roof pitches practicable
- Length adaptable on site
- Simple and secure connection with the building structure by stable outer shell

APPLICATION

- Penetration designed for walls made of combustible materials
- Meets the requirements of the combustion regulations of German federal states and of DIN V 18160-1
- Certified for flue pipes of exhaust systems or chimneys up to temperature classification T400
- Developed for use in inside and exterior walls
- Significant reduction of the lateral distance for pipe penetrations compared to FeuVo

LICENSE NUMBER

Z - 7.4 - 3487

WALL PENETRATIONS / ROOF PENETRATIONS 0°

	DN Ø smoke pipe in mm	Component length in mm, Dimension A	External dimensions in mm dimension b	EW pipe cutout in mm	Price EW - Variant *1		DN Ø smoke pipe in mm	Component length in mm, Dimension A	External dimensions in mm dimension b	DW pipe cutout in mm	Price EW - Variant
LUX-NOVA-GP-EW12Ø	130	120	430x430	140	308,00 €	LUX-NOVA-GP-DW12Ø	130	120	430x430	210	308,00 €
LUX-NOVA-GP-EW24Ø	130	240	430x430	140	363,00 €	LUX-NOVA-GP-DW24Ø	130	240	430x430	210	363,00 €
LUX-NOVA-GP-EW36Ø	130	360	430x430	140	548,00 €	LUX-NOVA-GP-DW36Ø	130	360	430x430	210	548,00 €
LUX-NOVA-GP-EW40Ø	130	400	430x430	140	615,00 €	LUX-NOVA-GP-DW40Ø	130	400	430x430	210	615,00 €
LUX-NOVA-GP-EW50Ø	130	496	430x430	140	709,00 €	LUX-NOVA-GP-DW50Ø	130	496	430x430	210	709,00 €
LUX-NOVA-GP-EW12Ø	150	120	430x430	160	308,00 €	LUX-NOVA-GP-DW12Ø	150	120	430x430	230	308,00 €
LUX-NOVA-GP-EW24Ø	150	240	430x430	160	363,00 €	LUX-NOVA-GP-DW24Ø	150	240	430x430	230	363,00 €
LUX-NOVA-GP-EW36Ø	150	360	430x430	160	548,00 €	LUX-NOVA-GP-DW36Ø	150	360	430x430	230	548,00 €
LUX-NOVA-GP-EW40Ø	150	400	430x430	160	615,00 €	LUX-NOVA-GP-DW40Ø	150	400	430x430	230	615,00 €
LUX-NOVA-GP-EW50Ø	150	496	430x430	160	709,00 €	LUX-NOVA-GP-DW50Ø	150	496	430x430	230	709,00 €
LUX-NOVA-GP-EW36Ø	160	360	480x480	170	615,00 €	LUX-NOVA-GP-DW36Ø	160	360	480x480	240	615,00 €
LUX-NOVA-GP-EW40Ø	160	400	480x480	170	654,00 €	LUX-NOVA-GP-DW40Ø	160	400	480x480	240	654,00 €
LUX-NOVA-GP-EW50Ø	160	496	480x480	170	754,00 €	LUX-NOVA-GP-DW50Ø	160	496	480x480	240	754,00 €
LUX-NOVA-GP-EW12Ø	180	120	480x480	190	322,00 €	LUX-NOVA-GP-DW12Ø	180	120	480x480	260	322,00 €
LUX-NOVA-GP-EW24Ø	180	240	480x480	190	402,00 €	LUX-NOVA-GP-DW24Ø	180	240	480x480	260	402,00 €
LUX-NOVA-GP-EW36Ø	180	360	480x480	190	615,00 €	LUX-NOVA-GP-DW36Ø	180	360	480x480	260	615,00 €
LUX-NOVA-GP-EW40Ø	180	400	480x480	190	655,00 €	LUX-NOVA-GP-DW40Ø	180	400	480x480	260	654,00 €
LUX-NOVA-GP-EW50Ø	180	496	480x480	190	754,00 €	LUX-NOVA-GP-DW50Ø	180	496	480x480	260	754,00 €
LUX-NOVA-GP-EW12Ø	200	120	480x480	210	322,00 €	LUX-NOVA-GP-DW12Ø	200	120	480x480	280	322,00 €
LUX-NOVA-GP-EW24Ø	200	240	480x480	210	402,00 €	LUX-NOVA-GP-DW24Ø	200	240	480x480	280	402,00 €
LUX-NOVA-GP-EW36Ø	200	360	480x480	210	615,00 €	LUX-NOVA-GP-DW36Ø	200	360	480x480	280	615,00 €
LUX-NOVA-GP-EW40Ø	200	400	480x480	210	654,00 €	LUX-NOVA-GP-DW40Ø	200	400	480x480	280	654,00 €
LUX-NOVA-GP-EW50Ø	200	496	480x480	210	754,00 €	LUX-NOVA-GP-DW50Ø	200	496	480x480	280	754,00 €

- *1 For single-walled pipes, please always order insulation shell FU39-25!

Please note that adhesive L69-1 is always included.

LUX-NOVA including insulation shell is also available as a SET. Ordercode:
LUX-NOVA-GP-EW...-SET

FACT-BOX LUX-NOVA Variant 1

- Quick and easy installation
- Also suitable for subsequent installation on the construction site
- Can be used with any exhaust system (stainless steel single-walled and double-walled, stove pipes)
- Tested and approved max. installation length 496 mm
- Individual wall thicknesses can be achieved
- Length can be shortened on site to 72 mm
- Simple and secure connection to the building structure thanks to stable outer cover
- All penetrations are already pre-primed so that the vapor barrier film can be attached using a sealing sleeve
- The change from double-walled to single-walled can take place within the penetration or with DW-Length element with integrated wall lining
- Individual custom-made products with length adjustment and pipe cutout can be delivered ready-made according to customer requirements (see accessories table)



Fire protection implementation LUX-NOVA

LUX-NOVA1551	Surcharge for customised length	84,00 €
LUX-NOVAPLEW130	Cover plate 630x630mm for LUX-NOVA 430x430mm with pipe cutout	156,00 €
LUX-NOVAPLEW150	Cover plate 630x630mm for LUX-NOVA 430x430mm with pipe cutout	156,00 €
LUX-NOVAPLEW160	Cover plate 680x680mm for LUX-NOVA 480x480mm with pipe cutout	167,00 €
LUX-NOVAPLEW180	Cover plate 680x680mm for LUX-NOVA 480x480mm with pipe cutout	167,00 €
LUX-NOVAPLEW200	Cover plate 680x680mm for LUX-NOVA 480x480mm with pipe cutout	167,00 €
LUX-NOVAPLDW130	Cover plate 630x630mm for LUX-NOVA 430x430mm with pipe cutout	156,00 €
LUX-NOVAPLDW150	Cover plate 630x630mm for LUX-NOVA 430x430mm with pipe cutout	156,00 €
LUX-NOVAPLDW160	Cover plate 680x680mm for LUX-NOVA 480x480mm with pipe cutout	167,00 €
LUX-NOVAPLDW180	Cover plate 680x680mm for LUX-NOVA 480x480mm with pipe cutout	167,00 €
LUX-NOVAPLDW200	Cover plate 680x680mm for LUX-NOVA 480x480mm with pipe cutout	167,00 €
LUX-NOVA1556.01	Special seal 0-22° 430x430mm Set including silicone adhesive	135,00 €
LUX-NOVA1556.02	Special seal 0-22° 480x480mm Set including silicone adhesive	137,00 €
LUX-NOVAABS1050X1050	Heat radiation shield plate for 1050x1050x25mm for flammable wall	340,00 €
LS69-1	Glue (Tube 1000g)	13,00 €

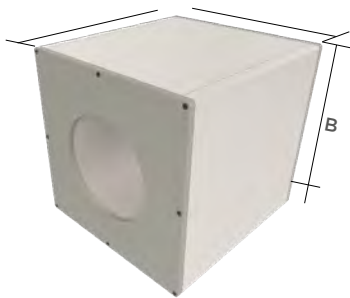

Example:
LUX-NOVA with Ø pipe cutout
140 mm for EW or
210 mm for DW



Accessories: Optionally, the wall duct can be ordered with connection plate for easier connection of the on-site vapor barrier and/or the special seal and fastening to the wall

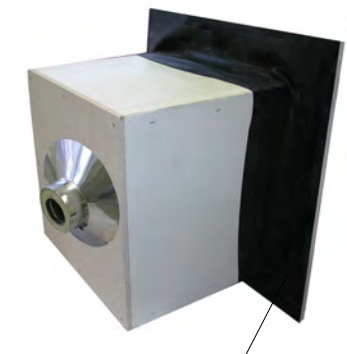

Accessories: Special seal for connection to existing vapor barrier or in combination with connection plate

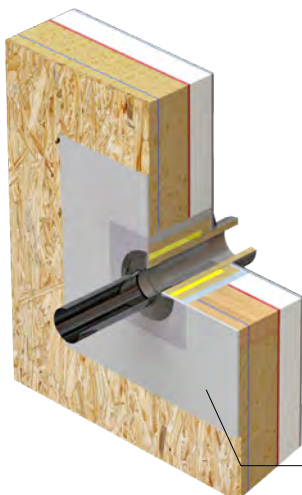

Accessories: Radiation protection plate for combustible wall

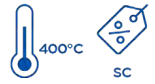

WALL PENETRATIONS / ROOF PENETRATIONS 0°

	DN Ø smoke pipe in mm	Component length in mm Dimension A	Outsideabmessungen in mm Maße B	Price
LUX-NOVA-GP-200.1	bis 150	200	430x430	394,00 €
LUX-NOVA-GP-400.1	bis 150	400	430x430	508,00 €
LUX-NOVA-GP-500.1	bis 150	500	430x430	603,00 €
LUX-NOVA-GP-200.2	160-200	200	480x480	421,00 €
LUX-NOVA-GP-400.2	160-200	400	480x480	558,00 €
LUX-NOVA-GP-500.2	160-200	500	480x480	657,00 €
LUX-NOVA-GP-200.3	225-250	200	530x530	449,00 €
LUX-NOVA-GP-400.3	225-250	400	530x530	592,00 €
LUX-NOVA-GP-500.3	225-250	500	530x530	710,00 €

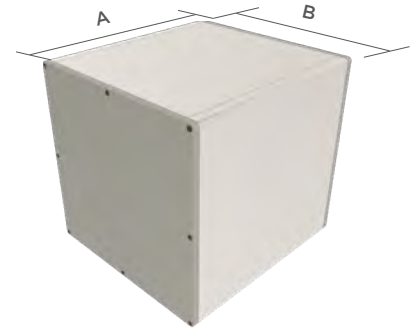

LUX-NOVA without pipe cutout

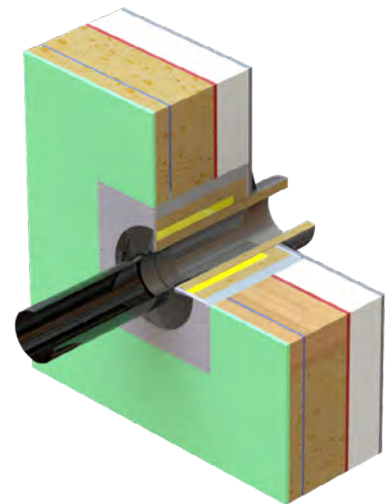

ACCESORIES

LUX-NOVA1551	Surcharge Zuschnitt auf Wunschlänge	84,00 €
LUX-NOVA1552	Surcharge beidseitiger Ausschnitt rund	84,00 €
LUX-NOVAPL430	Anschlussplatte 630x630mm passend für Wanddurchführung OHNE Lochausschnitt, Wandstärke 12mm	99,00 €
LUX-NOVAPL480	Anschlussplatte 680x680mm passend für Wanddurchführung OHNE Lochausschnitt, Wandstärke 12mm	113,00 €
LUX-NOVAPL530	Anschlussplatte 730x730mm passend für Wanddurchführung OHNE Lochausschnitt, Wandstärke 12mm	122,00 €
LUX-NOVA1556.01	Special seal 0-22° 430x430mm Set including silicone adhesive	135,00 €
LUX-NOVA1556.02	Special seal 0-22° 480x480mm Set including silicone adhesive	137,00 €
LUX-NOVA1556.03	Special seal 0-22° 530x530mm Set including silicone adhesive	140,00 €
LUX-NOVAAB-S1050X1050	Strahlungsschutzplatte 1050x1050x25mm für brennbare Wand	340,00 €
LS69-1	Glue (Tube 1000g)	13,00 €

Special seal for vapor barrier

When installing in a low-energy, passive or timber-frame prefabricated house, the fire protection duct must be connected to the vapor barrier film.

Depending on the outside dimensions of the duct, we offer special seals in different sizes as accessories. These are supplied together with a suitable silicone adhesive.

Together with the optionally available connection plate, a clean on-site seal can be created in order to meet the requirements of the blower door test.

FACT-BOX LUX-NOVA Variant 2

- Hole cutouts in the desired size can be made on site
- Can be used for different diameters, so little storage is required
- The hole cutout can be moved from the middle of the wall duct, provided that it is ensured that the distance from the exhaust gas-carrying inside pipe to the combustible component or to the outside dimension of the wall duct is not less than 140 mm at any point (see "the right size")
- Installation as a blind wall duct for later connection possible
- Quick and easy installation
- Also suitable for subsequent installation on the construction site
- Can be used for various exhaust systems (stainless steel single-walled and double-walled, stove pipes)
- Tested and approved for a maximum installation length of 496 mm
- Individual wall thicknesses and roof pitches can be realized (see accessories table)
- Length can be adjusted on site
- Simple and secure connection to the building structure thanks to stable outside cover
- All ducts are already pre-primed so that the vapor barrier film can be attached using a sealing sleeve
- The change from double-walled on single-walled can take place within the feedthrough or with DW-Length element with integrated wall lining
- Individual custom-made products with length adjustment, pipe cutouts and bevel cuts can be delivered ready-made according to customer requirements (see accessories table)



LUX-NOVA SHORTABLE VARIABLY WITHOUT PIPE CUTOUT

ROOF PENETRATION FOR PITCHED ROOF

	DN Ø smoke pipe in mm	Component length in mm Dimension A	Outside dimensions in mm Dimensions B	Price
LUX-NOVA-GP-600.1	bis 150	600	430x430	610,00 €
LUX-NOVA-GP-1000.1	bis 150	1000	430x430	894,00 €
LUX-NOVA-GP-600.2	160-200	600	480x480	669,00 €
LUX-NOVA-GP-1000.2	160-200	1000	480x480	946,00 €
LUX-NOVA-GP-600.3	*1 225-250	600	530x530	724,00 €
LUX-NOVA-GP-1000.3	*1 225-250	1000	530x530	1.040,00 €

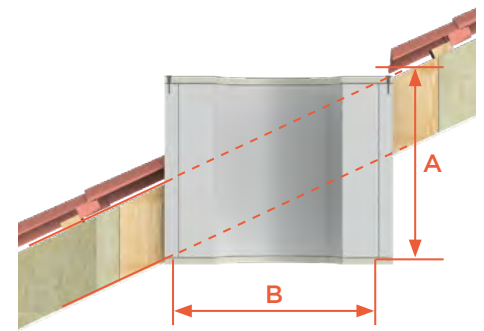
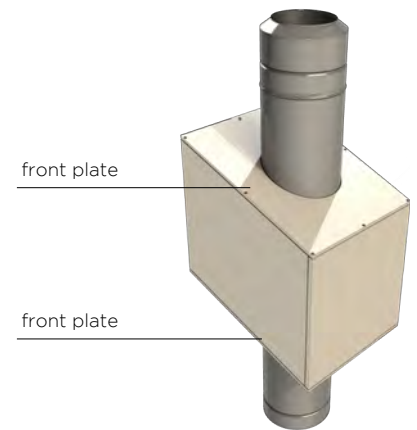

ACCESORIES

LUX-NOVA1553	Surcharge for bevel cut up to 45°	167,00 €
LUX-NOVA1554	Surcharge for bevel cut over 45°	250,00 €
LUX-NOVA1555	Surcharge for double-sided cutout elliptical	167,00 €
LUX-NOVA1556.01	Special seal 0-22° 430x430mm Set including silicone adhesive	135,00 €
LUX-NOVA1556.02	Special seal 0-22° 480x480mm Set including silicone adhesive	137,00 €
LUX-NOVA1556.03	Special seal 0-22° 530x530mm Set including silicone adhesive	140,00 €
LUX-NOVA1557.01	Special seal 23-45° Set including silicone adhesive	136,00 €
LUX-NOVA1557.02	Special seal 23-45° Set including silicone adhesive	140,00 €
LUX-NOVA1557.03	Special seal 23-45° Set including silicone adhesive	142,00 €

SPECIAL: PITCHED ROOF

When routing exhaust gases through a pitched roof, the roof pitch must be taken into account when selecting the appropriate fire protection duct. The greater the roof pitch, the greater the required length (dimension A) of the LUX-NOVA. The corresponding bevel cut as well as the elliptical pipe cut-out must be ordered from us as an additional service.

Calculation of the required component length:
 $A = (\text{outside width } B \times \tan \text{ roof pitch}) + (\text{vertical component depth } C / \sin (90^\circ \text{ roof pitch}))$

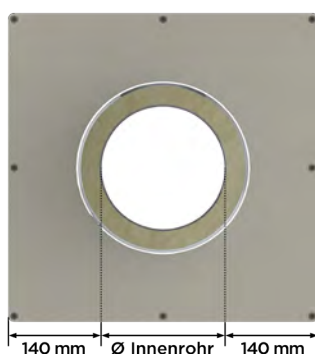

THE RIGHT SIZE

For our fire protection ducts, the minimum distance between the exhaust pipe and combustible components is 140 mm. If the pipe cutout is installed centrally, the required outside dimensions of the fire protection duct are calculated as pipe diameter + 280 mm. If the pipe cutout is eccentric, the deviation from the center point must be added accordingly. The distance must not be less than 140 mm on any side.

Please note that the minimum distances only apply to the combustible wall structure or the combustible components in the wall. The wall cladding must at least correspond to Appendix 2 - Pos. 1 of approval Z - 7.4 - 3487.

*1 Please inquire about delivery time separately.

Please note that adhesive L69-1 is always included.

LUX-NOVA including insulation shell is also available as a SET. Order code: LUX-NOVA-GP-EW...-SET

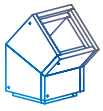

Fire protection implementation LUX-ECO

DESCRIPTION

Inexpensive wall, ceiling and roof penetration for insulated flue pipes

MATERIAL

Pipe shell made from non-combustible fiberglass insulation Variotherm

NOMINAL DIAMETER (DN)

Up to max. DN 250 mm

LENGTHS

500 mm or 1000 mm, can be shortened to the desired installation length

WALL THICKNESS

Up to max. 360 mm

CEILING THICKNESS

Up to max. 500 mm



CHARACTERISTICS

- Approved for the implementation of insulated flue pipes, connecting pipes and chimneys
- Max. flue gas temperature 400°C (T400)
- Significant reduction in the lateral distance for flue pipe penetrations compared to FeuVo
- Particularly practical for pitched roofs and buildings with external insulation

PARTICULARITIES

- Only 125 mm distance from the stovepipe components to combustible materials
- Max. length when used as a wall duct ≤ 360 mm
- Max. length when used as a ceiling or roof penetration ≤ 500 mm
- Wall, ceiling and roof penetration can be customized to the desired length
- Please note the information in the licence

LICENSE NUMBER

Z - 7.4 - 3469

(for walls up to max. 360 mm, for ceilings and roofs max. 500 mm)



Fire protection implementation LUX-ECO

Artikelbeschreibung	DN Ø insulated exhaust system in mm	Bore of the LUX-ECO in mm	Installation dimensions (outer diameter wall, ceiling, roof penetration)
LUX-ECO50 Wall, ceiling and roof penetration 500 mm	130	210	380
LUX-ECO100 Wall, ceiling and roof penetration 1000 mm	130	210	380
LUX-ECO50 Wall, ceiling and roof penetration 500 mm	150	230	400
LUX-ECO100 Wall, ceiling and roof penetration 1000 mm	150	230	400
LUX-ECO50 Wall, ceiling and roof penetration 500 mm	180	260	430
LUX-ECO100 Wall, ceiling and roof penetration 1000 mm	180	260	430
LUX-ECO50 Wall, ceiling and roof penetration 500 mm	200	280	450
LUX-ECO100 Wall, ceiling and roof penetration 1000 mm	200	280	450
LUX-ECO50 Wall, ceiling and roof penetration 500 mm	250	330	500
LUX-ECO100 Wall, ceiling and roof penetration 1000 mm	250	330	500

Insulated wall/ceiling/roof sleeve Kit with glue and fireproof plate

Insulated wall/ceiling/roof sleeve Kit with glue and 2 fireproof plates

Fire proof plate Vermiculit (615x615mm), 20mm wall thickness

Fire proof plate Vermiculit (1050x1050mm), 20mm wall thickness

Fire protection glue (bag 850 g)

Multifunctional knife

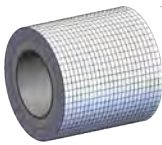
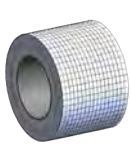

LUX-ECO50Ø		LUX-ECO100Ø		LUX-ECOABS0615X0615	LUX-ECOABS1050X1050	LUX-BSK1	LUXHRC
130	612,00 €	130	1.157,00 €	65,00 €	320,00 €	20,00 €	36,00 €
150	659,00 €	150	1.248,00 €				
180	750,00 €	180	1.414,00 €				
200	822,00 €	200	1.539,00 €				
250	975,00 €	250	1.849,00 €				

Installation in external wall insulation:

Installation in combustible wall

Installation in Roof / pitched roof

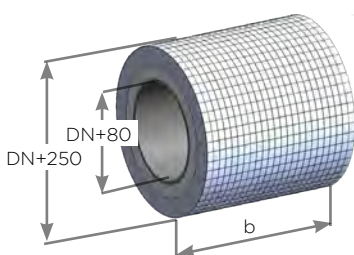

b = max. installation length (see illustrations on the right)

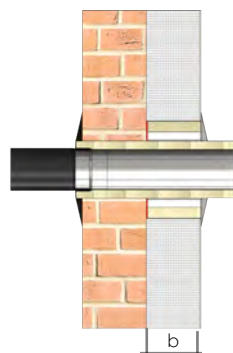

component depth $b \leq 180$ mm

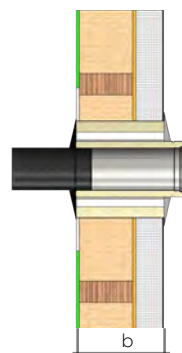

component depth $b \leq 360$ mm

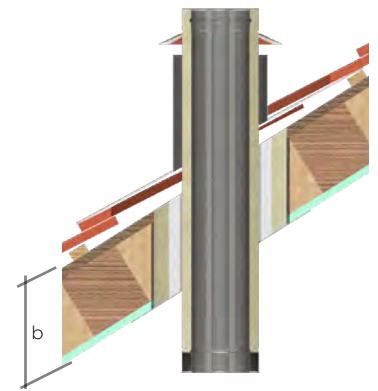

Vertical component depth $b \leq 500$ mm

EASY PLANNING

COMPONENT DRAWING WITH ONE CLICK

NEW

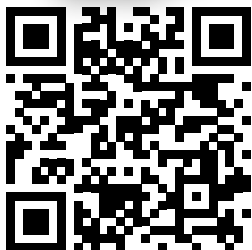

Just click on the product image of our online pricelist at www.jeremias.de/downloads and you will receive the respective component drawing with all important dimensions as a PDF.

TEST THE NEW FEATURE!

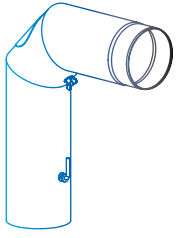

STOVE PIPES



At a glance

STOVE PIPES

Jeremias connection pipes for stoves are available in different designs. In addition to the standard FERRO-LUX, we offer ISO-LINE, an insulated variant that minimizes the required distance to combustible components as well as a solution optimized for pellet stoves which is resistant to acid and moisture.

JEREMIAS STOVEPIPE SYSTEMS ARE CHARACTERIZED BY:

- CE certification
- Simple assembly thanks to precisely fitting elements and plug connections
- No welding required on site
- TIG gas-shield welded and passivated longitudinal seams for the highest level of corrosion protection
- Condensate and gas tight
- Pellet connecting pipe: Use of high-quality sealing materials for a long service life

MATERIAL THICKNESS

- 0,4 mm
- 0,6 mm
- 2,0 mm

RETURN OF GOODS

- We accept the return of undamaged packaged goods up to Ø 150 mm
- A return of goods is only possible with a return delivery note
- For stovepipe systems we charge a return fee of 20%
- The following are excluded **from taking back**:
 - Custom made products
 - Colours brown, brown metallic, black metallic, light cast grey, special colours
 - ISO-LINE Ø 130 mm, Ø 150 mm, brushed
 - supply air systems

All prices exclude statutory VAT.
Subject to error and technical modification.
Our General Terms & Conditions apply.

System	Oil	Gas	SF	Working temp.	Material	Wall thicknes	WIG	Pres-sure	Certification	Classification
FERRO-LUX			✓	≤ 600 °C	Stahlblech DC01 (St12)	2,0 mm	✓	N1	0036 CPR 9174 017	T600 - N1 - D - Vm - L01200 - G400 ¹ ¹ with radiation protection
ISO-LINE			✓	≤ 450 °C	1.4404 / 1.4301	inside: 0,6 mm outside: 0,6 mm	✓	N1	0036 CPR 9174 038	T450 - N1 - D - V3 - L50060 - G200M
PELLET-LINE			✓	≤ 200 °C	1.4404	0,4 mm	✓	P1 200 Pa	0036 CPR 9174 072	T200 - N1 - D - V2 - L50040 - G400M T200 - P1 - W - V2 - L50040 - O50M



System FERRO-LUX

DESCRIPTION

Connection pipe made of sheet steel for connection to stoves and use as a visible element in living rooms, dry operation

MATERIAL

Steel sheet DC01 (St12)

FINISHING

Coated with heat-resistant Senotherm paint

Colours:

Black 702.284 or
cast grey 702.288

On request:

Black-metallic 702.310,
Light cast grey 800.820

WALL THICKNESS

2.0 mm

INSIDE DIAMETER

120 - 200 mm

Others on request

CONNECTION

Plug-and-socket connection with slip-on connector ends
Please refer to the respective code for deviations.



ORDER CODE

The article code for your order results from: System + article code + Ø (e.g.: FERRO1416120)

If you require different colors, please use the following article codes instead of FERRO1.../FERRO-E1.../FERRO-R1... (black):

FERRO2.../FERRO-E2.../FERRO-R2... Black metallic

FERRO4.../FERRO-E4.../FERRO-R4... Light cast gray

FERRO3.../FERRO-E3.../FERRO-R3... cast grey

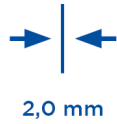

APPLICATION AREAS

- Standard fireplaces for solid fuels
(natural wood, coke, peat, coal*)

- Stoves

* except anthracite coal from Ibbenbüren, Germany

CE MARK NUMBER

0036 CPR 9174 017

CE CLASSIFICATIONS - DIN EN 1856 - 2

T600 - N1 - D - Vm - L01200 - G400¹

¹ with radiation protection

Elbow with door and throttle valve, storm collar and wall sleeve (kit), vertical 70mm, horizontal 450mm

Elbow with door and throttle valve, vertical 700mm, horizontal 450mm

Single piece elbow with door, damper, storm collar, wall sleeve (500/700mm)

Knee elbow with door and throttle valve, vertical 600mm, horizontal 400mm

Length 1000mm

Length 750mm

Length 500mm



FERRO1416Ø		FERRO1415Ø		FERRO1417Ø		FERRO1469Ø		FERRO1401Ø		FERRO1402Ø		FERRO1403Ø	
120	79,00 €	120	70,00 €	150	175,00 €	120	72,00 €	120	53,00 €	120	39,00 €	120	28,00 €
130	90,00 €	130	73,00 €			130	76,00 €	130	55,00 €	130	46,00 €	130	29,00 €
150	95,00 €	150	78,00 €			150	84,00 €	150	60,00 €	150	51,00 €	150	32,00 €
160	99,00 €	160	83,00 €			160	87,00 €	160	63,00 €	160	53,00 €	160	33,00 €
180	106,00 €	180	93,00 €			180	94,00 €	180	69,00 €	180	58,00 €	180	37,00 €
200	112,00 €	200	100,00 €			200	103,00 €	200	74,00 €	200	61,00 €	200	40,00 €

Length 330mm

Length 250mm

Length 150mm

Length 1000mm with throttle valve, condensate collector, door (retracted)

Length 1000mm with throttle valve, condensate collector, door (without retraction)

Length 1000mm with damper, condensate collector, backstop & door (without retraction)

Length 500mm with throttle valve and door (retracted)



FERRO1404Ø		FERRO1405Ø		FERRO1406Ø		FERRO1450Ø		FERRO1450-1Ø		FERRO12158-1Ø		FERRO1451Ø	
120	24,00 €	120	20,00 €	120	16,00 €	120	64,00 €	120	64,00 €	120	66,00 €	120	41,00 €
130	25,00 €	130	21,00 €	130	16,00 €	130	69,00 €	130	69,00 €	130	72,00 €	130	44,00 €
150	26,00 €	150	23,00 €	150	17,00 €	150	74,00 €	150	74,00 €	150	79,00 €	150	50,00 €
160	28,00 €	160	23,00 €	160	18,00 €	160	82,00 €	160	82,00 €	160	83,00 €	160	53,00 €
180	30,00 €	180	25,00 €	180	19,00 €	180	91,00 €	180	91,00 €	180	91,00 €	180	58,00 €
200	34,00 €	200	26,00 €	200	20,00 €	200	100,00 €	200	100,00 €	200	98,00 €	200	62,00 €

Length 500mm with throttle valve and door (without retraction)

Length 300mm with throttle valve

Length 300mm with throttle valve and door

Inspection length 150mm with condensate ring (without retraction)

Elbow 15° with door

Elbow 30° with door

Elbow 45° with door



FERRO1451-1Ø		FERRO1418Ø		FERRO1464Ø		FERRO1465-1Ø		FERRO1460Ø		FERRO1461Ø		FERRO1409Ø	
120	41,00 €	120	30,00 €	120	32,00 €	120	27,00 €	120	37,00 €	120	37,00 €	120	37,00 €
130	44,00 €	130	31,00 €	130	33,00 €	130	28,00 €	130	39,00 €	130	39,00 €	130	39,00 €
150	50,00 €	150	33,00 €	150	34,00 €	150	29,00 €	150	40,00 €	150	40,00 €	150	40,00 €
160	53,00 €	160	33,00 €	160	35,00 €	160	30,00 €	160	42,00 €	160	42,00 €	160	42,00 €
180	58,00 €	180	37,00 €	180	39,00 €	180	31,00 €	180	46,00 €	180	46,00 €	180	46,00 €
200	62,00 €	200	40,00 €	200	41,00 €	200	33,00 €	200	49,00 €	200	49,00 €	200	49,00 €

Elbow 90° with door Adjustable elbow 0-90°, 3-piece with door „Basic“ Elbow 15° without door Elbow 30° without door Elbow 45° without door Elbow 60° without door Elbow 90° without door

						
FERRO14070	FERRO14310	FERRO14120	FERRO14110	FERRO14100	FERRO14080	FERRO14540
120 40,00 €	120 36,00 €	120 28,00 €	120 28,00 €	120 28,00 €	120 33,00 €	120 36,00 €
130 41,00 €	130 37,00 €	130 30,00 €	130 30,00 €	130 30,00 €	130 33,00 €	130 38,00 €
150 46,00 €	150 40,00 €	150 31,00 €	150 31,00 €	150 31,00 €	150 34,00 €	150 42,00 €
160 46,00 €	160 41,00 €	160 34,00 €	160 34,00 €	160 34,00 €	160 39,00 €	160 43,00 €
180 52,00 €	180 43,00 €	180 37,00 €	180 37,00 €	180 37,00 €	180 41,00 €	180 46,00 €
200 62,00 €	200 47,00 €	200 40,00 €	200 40,00 €	200 40,00 €	200 43,00 €	200 55,00 €

Single piece elbow 45° with door Single piece elbow 45° with door Adjustable elbow 0-90°, 3-piece with door Adjustable elbow 0-90°, 3-piece with throttle valve and door Adjustable elbow 0-90°, 3-piece, without door Adjustable elbow 0-90°, 4-piece with 2 doors Adjustable elbow 0-90°, 4-piece without door

						
FERRO14450	FERRO14460	FERRO117580	FERRO117690	FERRO117710	FERRO117590	FERRO117700
150 161,00 €	150 140,00 €	120 60,00 €	120 73,00 €	120 55,00 €	120 78,00 €	120 74,00 €
		130 62,00 €	130 76,00 €	130 58,00 €	130 79,00 €	130 75,00 €
		150 66,00 €	150 77,00 €	150 62,00 €	150 84,00 €	150 80,00 €
		160 69,00 €	160 78,00 €	160 65,00 €	160 85,00 €	160 80,00 €
		180 70,00 €	180 80,00 €	180 67,00 €	180 90,00 €	180 83,00 €
		200 72,00 €	200 84,00 €	200 68,00 €	200 92,00 €	200 85,00 €

Wall sleeve 100mm not painted Wall sleeve 200mm not painted Wall sleeve with centering springs and storm collar 55mm Storm collar 55mm Storm collar wide 85mm Wall sleeve for corner 90° with loose plates Wall sleeve for corner 270° with loose plates

						
FERRO04130	FERRO04140	FERRO19210	FERRO14220	FERRO14230	FU14420	FU14430
120 12,00 €	120 17,00 €	120 32,00 €	120 9,00 €	120 12,00 €	120 148,00 €	120 148,00 €
130 12,00 €	130 18,00 €	130 37,00 €	130 9,00 €	130 13,00 €	130 156,00 €	130 156,00 €
150 13,00 €	150 19,00 €	150 38,00 €	150 10,00 €	150 13,00 €	150 160,00 €	150 160,00 €
160 13,00 €	160 19,00 €	160 39,00 €	160 10,00 €	160 14,00 €	160 165,00 €	160 165,00 €
180 14,00 €	180 20,00 €	180 46,00 €	180 11,00 €	180 15,00 €	180 182,00 €	180 182,00 €
200 21,00 €	200 21,00 €	200 49,00 €	200 12,00 €	200 15,00 €	200 190,00 €	200 190,00 €

Stainless steel connector, DC01 steel not painted

Soot collector foldable

FERRO Senotherm spray can-black

FERRO Senotherm spray can-metallic black

FERRO Senotherm spray can-cast iron grey

FERRO Senotherm spray can-cast iron grey bright



FERRO0443Ø		FERRO1453Ø		ZUAC2278Ø		FERROSP-1		FERROSP-2		FERROSP-3		FERROSP-4	
120	6,00 €	120	13,00 €	120	25,00 €	12,00 €		12,00 €		12,00 €		12,00 €	
130	9,00 €	130	14,00 €	130	26,00 €								
150	10,00 €	150	15,00 €	150	27,00 €								
160	10,00 €	160	15,00 €	160	29,00 €								
180	11,00 €	180	16,00 €	180	30,00 €								
200	12,00 €	200	17,00 €	200	32,00 €								

Heat radiation shield l=1000mm

Heat radiation shield l=750mm

Heat radiation shield l=500mm

Heat radiation shield l=250mm

Heat radiation shield elbow 90°, vertical

Heat radiation shield elbow 90°, horizontal



FERRO1961Ø		FERRO1960Ø		FERRO1483Ø		FERRO1959Ø		FERRO1497Ø		FERRO1498Ø	
120	39,00 €	120	35,00 €	120	26,00 €	120	22,00 €	120	27,00 €	120	27,00 €
130	39,00 €	130	36,00 €	130	26,00 €	130	23,00 €	130	28,00 €	130	28,00 €
150	40,00 €	150	37,00 €	150	27,00 €	150	23,00 €	150	31,00 €	150	31,00 €
160	41,00 €	160	38,00 €	160	28,00 €	160	24,00 €	160	35,00 €	160	35,00 €
180	44,00 €	180	39,00 €	180	29,00 €	180	26,00 €	180	37,00 €	180	37,00 €
200	46,00 €	200	39,00 €	200	33,00 €	200	27,00 €	200	43,00 €	200	43,00 €

Increaser



FERRO-E1ØØ									
A 080	23,00 €	A 120	23,00 €	A 130	24,00 €	A 150	25,00 €	A 160	37,00 €
B 120		B 150		B 150		B 160		B 200	
A 110	22,00 €	A 120	29,00 €	A 130	26,00 €	A 150	26,00 €	A 180	28,00 €
B 120		B 160		B 160		B 180		B 200	
A 110	27,00 €	A 120	30,00 €	A 130	29,00 €	A 150	35,00 €	A 200	42,00 €
B 150		B 180		B 180		B 200		B 250	
A 120	23,00 €	A 120	33,00 €	A 130	31,00 €	A 160	26,00 €		
B 130		B 200		B 200		B 180			



Decreaser



FERRO-R1Ø					
A 120	22,00 €	A 160	25,00 €	A 200	35,00 €
B 110		B 150		B 150	
A 130	23,00 €	A 180	29,00 €	A 200	37,00 €
B 120		B 130		B 160	
A 150	23,00 €	A 180	26,00 €	A 200	28,00 €
B 120		B 150		B 180	
A 150	24,00 €	A 180	26,00 €		
B 130		B 160			



System ISO-LINE

DESCRIPTION

Double wall connecting pipe for stoves and use as a visible element in living rooms, dry operation mode

MATERIAL

1.4404 (316L) / 1.4301 (304)

FINISHING

Heat-resistant senotherm paint

Brushed stainless steel
Black 702.284
Cast grey 702.288

WALL THICKNESS

Inside / Outside each 0.6 mm

INSIDE DIAMETER

130 mm and 150 mm

INSULATION

Ceramic insulation 15 mm thick

CONNECTION

Plug-and-socket connection with slip-on connector ends

ORDER CODE

The article code for your order results from:
System + article code + Ø (e.g.: 15-ISO460130)
If you require a different color, please use instead
15-ISO (black) the article code 25-ISO (cast gray)

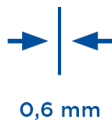

CHARACTERISTICS

- Decreases the required clearance to flammable components from 400 mm to 200 mm (compared to normal stovepipes)

APPLICATION AREAS

- Standard heating applications for solid fuels (natural wood, coke, peat, coal*)
- Stoves

* except anthracite coal from Ibbenbüren, Germany

CE MARK NUMBER

0036 CPR 9174 038

CE CLASSIFICATIONS - DIN EN 1856 - 2

T450 - N1 - D - V3 - L50060 - G200M



System ISO-LINE BLACK

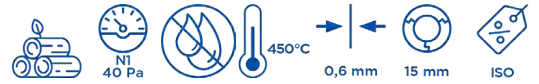

Elbow 15° with door Elbow 30° with door Elbow 45° with door Elbow 90° with door Elbow 15° without door Elbow 30° without door Elbow 45° without door

15-ISO4600	15-ISO4610	15-ISO4090	15-ISO0190	15-ISO0160	15-ISO0170	15-ISO0180
130 187,00 € 150 194,00 €	130 197,00 € 150 204,00 €	130 197,00 € 150 204,00 €	130 299,00 € 150 322,00 €	130 115,00 € 150 119,00 €	130 120,00 € 150 124,00 €	130 120,00 € 150 124,00 €

Elbow 90° without door Elbow with door and **starter kit** throttle valve, vertical inspection, damper, sleeve storm collar and adaptor 700mm, horizontal 500mm Length 1000mm Length 750mm

15-ISO0600	15-ISO4150	15-ISO4990	15-ISO0130	15-ISO4020
130 251,00 € 150 260,00 €	130 372,00 € 150 387,00 €	130 556,00 € 150 579,00 €	130 214,00 € 150 222,00 €	130 168,00 € 150 173,00 €

Length 500mm Length 330mm Length 250mm Length 150mm Length 1000mm with throttle valve and door (retracted) Length 500mm with throttle valve and door (retracted) Length 300mm with throttle valve

15-ISO0140	15-ISO2220	15-ISO0150	15-ISO2240	15-ISO4500	15-ISO4510	15-ISO4180
130 120,00 € 150 124,00 €	130 102,00 € 150 105,00 €	130 87,00 € 150 89,00 €	130 61,00 € 150 63,00 €	130 343,00 € 150 356,00 €	130 213,00 € 150 221,00 €	130 197,00 € 150 204,00 €

Inspection length
150mm with conden-
sate ring (retracted)

Adaptor stove/ISO-
Line

Adaptor ISO Line/
EW (wall sleeve)

Adjustable wall bra-
cket up to 250mm,
single-braced

Storm collar 55mm

Storm collar wide
85mm



15-ISO465Ø		15-ISO037Ø		15-ISO37AØ		15-ISO387Ø		15-ISO422Ø		15-ISO423Ø	
130	99,00 €	130	60,00 €	130	60,00 €	130	117,00 €	130	20,00 €	130	27,00 €
150	102,00 €	150	61,00 €	150	61,00 €	150	120,00 €	150	21,00 €	150	29,00 €



System ISO-LINE BRUSHED

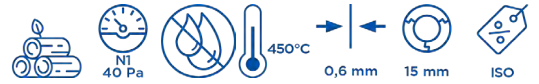

Elbow 15° with door Elbow 30° with door Elbow 45° with door Elbow 90° with door Elbow 15° without door Elbow 30° without door Elbow 45° without door

350-ISO4600	350-ISO4610	350-ISO4090	350-ISO0190	350-ISO0160	350-ISO0170	350-ISO0180
130 170,00 €	130 176,00 €	130 176,00 €	130 282,00 €	130 107,00 €	130 111,00 €	130 111,00 €
150 174,00 €	150 187,00 €	150 187,00 €	150 303,00 €	150 110,00 €	150 115,00 €	150 115,00 €

Elbow 90° without door Elbow with door and **starter kit** throttle valve, vertical inspection, damper, sleeve storm collar and adaptor 700mm, horizontal 500mm Length 1000mm Length 750mm

350-ISO0600	350-ISO4150	350-ISO4990	350-ISO0130	350-ISO4020
130 229,00 €	130 336,00 €	130 509,00 €	130 196,00 €	130 152,00 €
150 237,00 €	150 349,00 €	150 529,00 €	150 202,00 €	150 160,00 €

Length 500mm Length 330mm Length 250mm Length 150mm Length 1000mm with throttle valve and door (retracted) Length 500mm with throttle valve and door (retracted) Length 300mm with throttle valve

350-ISO0140	350-ISO2220	350-ISO0150	350-ISO2240	350-ISO4500	350-ISO4510	350-ISO4180
130 111,00 €	130 89,00 €	130 81,00 €	130 58,00 €	130 291,00 €	130 172,00 €	130 176,00 €
150 115,00 €	150 95,00 €	150 83,00 €	150 59,00 €	150 316,00 €	150 184,00 €	150 187,00 €

Inspection length
130mm with conden-
sate ring (retracted)

Adaptor stove/ISO-
Line

Adaptor ISO Line/
EW (wall sleeve)

Adjustable wall bra-
cket up to 250mm,
single-braced

Storm collar 55mm

Storm collar wide
85mm



350-ISO4650		350-ISO0370		350-ISO37A0		350-ISO3870		350-ISO4220		350-ISO4230	
130	88,00 €	130	56,00 €	130	56,00 €	130	107,00 €	130	18,00 €	130	26,00 €
150	94,00 €	150	57,00 €	150	57,00 €	150	110,00 €	150	19,00 €	150	27,00 €



System VENTILATION SYSTEM EW

DESCRIPTION

Single-wall ventilation system for supplying combustion air to a room-air independent stove. An integrated flue gas damper prevents the circulation of cold air when the stove is not in operation.

Installation in coordination with authorised chimney sweep. Make sure that the flap is open when the appliance is operating.

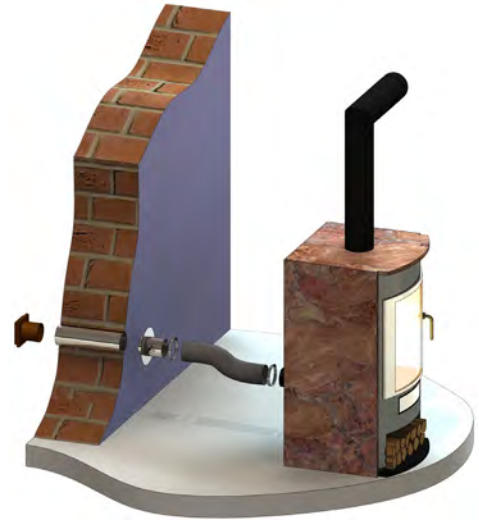

Air intake system Kit-Brown

Air intake system Kit-White

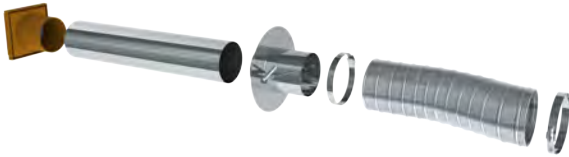

ZUTE925Ø		ZUTE935Ø	
100	145,00 €	100	145,00 €
125	196,00 €	125	196,00 €
150	233,00 €	150	233,00 €



System PELLET-LINE

DESCRIPTION

Connecting pipe made of stainless steel with internal gasket for connecting to pellet stoves and use as a visible element in living rooms

MATERIAL

Stainless steel 1.4404 (316L)

FINISHING

Heat-resistant silicon paint

Colours:

Unpainted

Black RAL-SI-TS70030020

Cast grey RAL-FEYCOSIL242

WALL THICKNESS

0.4 mm

INSIDE DIAMETER

80 - 100 mm

Others on request

CONNECTION

Push-fit connection retracted with special internal gasket

ORDER CODE

The article code for your order results from:

System + article code + Ø (e.g.: 15-EWPV013080)

If you require a different color, please use instead

15-EWPV (black) the article code 25-EWPV (cast gray)



CHARACTERISTICS

- Resistant to soot fires and moisture
- Pressure tight up to 200 Pa

APPLICATION AREAS

- Connecting pipe to pellet stoves

CE MARK NUMBER

0036 CPR 9174 072

CE CLASSIFICATIONS ACC. TO DIN EN 1856 - 2

T200 - N1 - D - V2 - L50040 - G400M (without coating)

T200 - N1 - D - V2 - L50040 - GxxNM (with coating)

T200 - P1 - W - V2 - L50040 - O50M (without coating)

xx = Clearances in relation to flammable materials depend on the diameter, see declaration of performance



System PELLET-LINE BLACK



Length 1000mm

Length 500mm

Length 250mm

Adjustable length
080-420mm

Length 500mm with
inspection door

Elbow 15°

Elbow 30°

15-EWPV0130	15-EWPV0140	15-EWPV0150	15-EWPV24160	15-EWPV7250	15-EWPV0160	15-EWPV0170
080 49,00 €	080 33,00 €	080 27,00 €	080 37,00 €	080 60,00 €	080 30,00 €	080 30,00 €
100 51,00 €	100 38,00 €	100 32,00 €	100 44,00 €	100 61,00 €	100 32,00 €	100 32,00 €

Elbow 45°

Elbow 90°

Elbow 90° with
inspection door

Knee elbow 90°

Elbow 90° with
female socket (boiler
adaptor)

T-90° with remo-
vable condensate
collector, outlet with
female socket (boiler
adaptor)

T-90° with FU-female
outlet and removable
condensate collec-
tor without drain
(smooth/without
beads on top)

15-EWPV0180	15-EWPV0600	15-EWPV0190	15-EWPV12880	15-EWPV6730	15-EWPV5570	15-EWPV557B0
080 30,00 €	080 41,00 €	080 64,00 €	080 37,00 €	080 43,00 €	080 71,00 €	080 71,00 €
100 32,00 €	100 43,00 €	100 67,00 €	100 38,00 €	100 49,00 €	100 73,00 €	100 73,00 €

T-90° with cleaning
opening, outlet with
female socket (boiler
adaptor)

T-90° with cleaning
opening, outlet with
female socket (boiler
adaptor)

Device adaptor with
female socket and
test point

Device adaptor with
female socket and
test point

Device adaptor with
female socket

Device adaptor with
double female

Storm collar

15-EWPV14190	15-EWPV1419B0	15-EWPV6740	15-EWPV674B0	15-EWPV6750	15-EWPV675B0	15-ZUWA6760
080 94,00 €	080 94,00 €	080 56,00 €	080 56,00 €	080 30,00 €	080 30,00 €	080 22,00 €
100 97,00 €	100 97,00 €	100 57,00 €	100 57,00 €	100 36,00 €	100 36,00 €	100 25,00 €

• *1 For your order please specify the type of the wall sleeve

Storm collar 80mm (closed)

Stove connection band with threaded socket

Stainless steel wall sleeve, airtight

Gasket silicone up to 200°C

Heat radiation shield elbow 90°, vertical

Heat radiation shield elbow 90°, horizontal

Heat radiation shield l=1000mm

15-ZUWA2159-1Ø	15-ZUWA677Ø	EWPV1154Ø	ALB126Ø	15-EWEC497Ø	15-EWEC498Ø	15-EWEC961Ø
Ø80 26,00 €	Ø80 30,00 €	Ø80 38,00 €	Ø60 20,00 €	Ø80 40,00 €	Ø80 40,00 €	Ø80 120,00 €
Ø100 29,00 €	Ø100 32,00 €	Ø100 40,00 €	Ø72 20,00 €	Ø100 43,00 €	Ø100 43,00 €	Ø100 128,00 €

Heat radiation shield l=500mm

Heat radiation shield l=250mm

Adaptor EW-PV/DW-ECO 2.0

Adaptor EW-PV/DW-FU

15-EWEC483Ø	15-EWEC959Ø	15-205-DWETN37PVØ	15-DW37PVØ
Ø80 64,00 €	Ø80 36,00 €	Ø80 83,00 €	Ø80 87,00 €
Ø100 69,00 €	Ø100 41,00 €	Ø100 86,00 €	Ø100 88,00 €

Connection piece with integrated wall sleeve

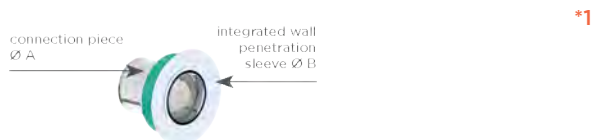

EWPV757Ø-Ø							
A 100	76,00 €	A 130	78,00 €	A 160	83,00 €	A 200	86,00 €
B 080		B 080		B 080		B 080	
A 115	76,00 €	A 130	80,00 €	A 160	84,00 €	A 200	88,00 €
B 080		B 100		B 100		B 100	
A 120	78,00 €	A 150	81,00 €	A 180	83,00 €		
B 080		B 080		B 080			
A 120	80,00 €	A 150	81,00 €	A 180	84,00 €		
B 100		B 100		B 100			



System PELLET-LINE UNPAINTED



Length 1000mm

Length 500mm

Length 250mm

Adjustable length
080-420mm

Length 500mm with
inspection door

Elbow 15°

Elbow 30°



EWPV013Ø		EWPV014Ø		EWPV015Ø		EWPV2416Ø		EWPV725Ø		EWPV016Ø		EWPV017Ø	
080	41,00 €	080	27,00 €	080	20,00 €	080	32,00 €	080	52,00 €	080	22,00 €	080	26,00 €
100	43,00 €	100	32,00 €	100	26,00 €	100	36,00 €	100	56,00 €	100	25,00 €	100	27,00 €

Elbow 45°

Elbow 90°

Elbow 90° with
inspection door

Knee elbow 90°

Elbow 90° with
female socket (boiler
adaptor)

T-90° with cleaning
opening, outlet with
female socket (boiler
adaptor)

T-90° with FU-female
outlet and removable
condensate collector
without drain
(smooth/without
beads on top)



EWPV018Ø		EWPV060Ø		EWPV019Ø		EWPV1288Ø		EWPV673Ø		EWPV557Ø		EWPV557BØ	
080	29,00 €	080	34,00 €	080	59,00 €	080	30,00 €	080	37,00 €	080	63,00 €	080	63,00 €
100	30,00 €	100	37,00 €	100	61,00 €	100	33,00 €	100	40,00 €	100	66,00 €	100	66,00 €

T-90° with cleaning
opening, outlet with
female socket (boiler
adaptor)

T-90° with cleaning
opening, outlet with
female socket (boiler
adaptor)

Device adaptor with
female socket and
test point

Device adaptor with
female socket and
test point

Device adaptor with
female socket

Device adaptor with
double female

Storm collar



EWPV1419Ø		EWPV1419BØ		EWPV674Ø		EWPV674BØ		EWPV675Ø		EWPV675BØ		ZUWA676Ø	
080	87,00 €	080	87,00 €	080	50,00 €	080	52,00 €	080	22,00 €	080	22,00 €	080	20,00 €
100	89,00 €	100	89,00 €	100	51,00 €	100	55,00 €	100	29,00 €	100	29,00 €	100	21,00 €

• *1 For your order please specify the type of the wall sleeve

Storm collar 80mm (closed)

Stove connection band with threaded socket

Stainless steel wall sleeve, airtight

Gasket silicone up to 200°C

Heat radiation shield elbow 90°, vertical

Heat radiation shield elbow 90°, horizontal l=1000mm

Heat radiation shield elbow 90°, horizontal l=1000mm

ZUWA2159-1Ø	ZUWA677Ø	EWPV1154Ø	ALB126Ø	EWEC497Ø	EWEC498Ø	EWEC961Ø
080 22,00 €	080 22,00 €	080 38,00 €	060 20,00 €	080 33,00 €	080 33,00 €	080 114,00 €
100 26,00 €	100 25,00 €	100 40,00 €	072 20,00 €	100 37,00 €	100 37,00 €	100 121,00 €

Heat radiation shield l=500mm

Heat radiation shield l=250mm

Adaptor EW-PV/DW-ECO 2.0

Adaptor EW-PV/DW-FU

EWEC483Ø	EWEC959Ø	205-DWETN37PVØ	DW37PVØ
080 58,00 €	080 29,00 €	080 56,00 €	080 58,00 €
100 61,00 €	100 34,00 €	100 57,00 €	100 59,00 €

Connection piece with integrated wall sleeve



*1

EWPV757Ø-Ø					
A 100	76,00 €	A 130	78,00 €	A 160	83,00 €
B 080		B 080		B 080	86,00 €
A 115	76,00 €	A 130	80,00 €	A 160	84,00 €
B 080		B 100		B 100	88,00 €
A 120	78,00 €	A 150	81,00 €	A 180	83,00 €
B 080		B 080		B 080	
A 120	80,00 €	A 150	81,00 €	A 180	84,00 €
B 100		B 100		B 100	

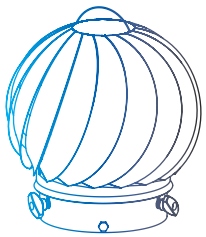

ACCESORIES

Our product range includes a **a wide range of accessories for exhaust systems**. At Jeremias you will receive high-quality chimney risers, chimney attachments, cover plates, hoods and cladding as well as exhaust dampers that round off the range of exhaust solutions

RETURN OF PRODUCTS

- Return of goods is only possible after consultation

All prices are plus VAT.
Subject to errors and technical changes.
Our general terms and conditions apply



Accessories CHIMNEY RAISING SINGLE WALL

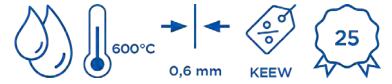

Single wall chimney raise 0.6mm l=500mm

Single wall chimney raise 0.6mm l=1000mm

Single wall chimney raise 0.6mm l=1500mm

Single wall chimney raise 0.6mm l=2000mm

Bonnet type "Jet" to clamp

Wind deflector/slit bonnet

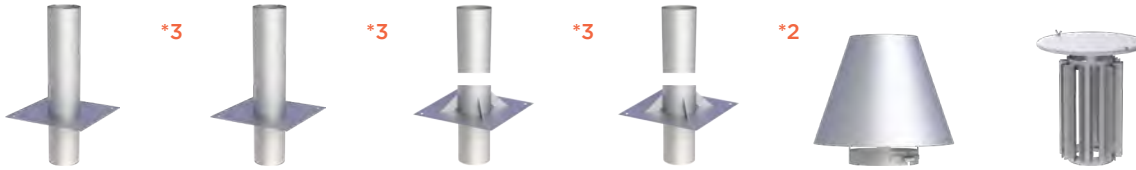

KEEW226Ø		KEEW227Ø		KEEW228Ø		KEEW229Ø		KEEW233Ø		KEEW234Ø	
115	124,00 €	115	140,00 €	115	209,00 €	115	222,00 €	115	160,00 €	115	275,00 €
120	126,00 €	120	143,00 €	120	214,00 €	120	229,00 €	120	167,00 €	120	283,00 €
130	132,00 €	130	148,00 €	130	221,00 €	130	240,00 €	130	176,00 €	130	297,00 €
140	140,00 €	140	153,00 €	140	235,00 €	140	251,00 €	140	204,00 €	140	339,00 €
150	145,00 €	150	163,00 €	150	245,00 €	150	263,00 €	150	213,00 €	150	351,00 €
160	153,00 €	160	174,00 €	160	263,00 €	160	286,00 €	160	222,00 €	160	377,00 €
180	167,00 €	180	194,00 €	180	291,00 €	180	313,00 €	180	244,00 €	180	411,00 €
200	186,00 €	200	216,00 €	200	322,00 €	200	355,00 €	200	266,00 €	200	449,00 €
225	201,00 €	225	235,00 €	225	352,00 €	225	386,00 €	225	296,00 €	225	492,00 €
250	220,00 €	250	258,00 €	250	389,00 €	250	426,00 €	250	354,00 €	250	532,00 €
300	262,00 €	300	302,00 €	300	464,00 €	300	502,00 €	300	371,00 €	300	617,00 €
350	371,00 €	350	539,00 €	350	708,00 €	350	876,00 €	350	426,00 €	350	716,00 €
400	457,00 €	400	643,00 €	400	823,00 €	400	1.004,00 €	400	521,00 €	400	876,00 €



Accessories CHIMNEY RAISING DW-FU



Base plate for chimney raise with round insert l=220mm, max. height from base plate 1,5m

Base plate for chimney raise with round insert l=220mm, max. height from base plate 2,0m

Base plate for chimney raise with round insert l=220mm, max. height from base plate 3,0m

Inspection length (up to 600°C/Ni) square door 210x140mm, suitable for DW08-3, incl. locking band

Inspection length (up to 600°C/Ni) with square door 210x140mm and blind lid

Inspection length (up to 600°C/Ni) Length 1000mm



DW08Ø		DW08-2Ø		DW08-3Ø		DW10-3Ø		DW2939Ø		DW10Ø		DW13Ø	
115	103,00 €	115	268,00 €	115	280,00 €	115	364,00 €	115	431,00 €	115	324,00 €	115	165,00 €
130	115,00 €	130	288,00 €	130	299,00 €	130	404,00 €	130	470,00 €	130	329,00 €	130	173,00 €
150	132,00 €	150	321,00 €	150	334,00 €	150	428,00 €	150	494,00 €	150	348,00 €	150	199,00 €
160	143,00 €	160	345,00 €	160	359,00 €	160	465,00 €	160	529,00 €	160	354,00 €	160	214,00 €
180	152,00 €	180	370,00 €	180	386,00 €	180	496,00 €	180	559,00 €	180	365,00 €	180	225,00 €
200	160,00 €	200	418,00 €	200	434,00 €	200	525,00 €	200	587,00 €	200	380,00 €	200	251,00 €
225	186,00 €	225	471,00 €	225	489,00 €	225	555,00 €	225	616,00 €	225	395,00 €	225	296,00 €
250	204,00 €	250	510,00 €	250	532,00 €	250	587,00 €	250	647,00 €	250	411,00 €	250	335,00 €
300	222,00 €	300	564,00 €	300	586,00 €	300	670,00 €	300	726,00 €	300	437,00 €	300	408,00 €
350	256,00 €	350	575,00 €	350	600,00 €	350	753,00 €	350	753,00 €	350	437,00 €	350	539,00 €
400	380,00 €	400	693,00 €	400	717,00 €	400	824,00 €	400	815,00 €	400	437,00 €	400	610,00 €

- *1 Also available with a square insert on request
- *2 Surcharge for inspection, square insertion, extended insertion and larger dimensions on request. Bulky goods with additional freight costs! Surcharge for 1.0mm +15%.
- *3 Surcharge for revision, square slot and extended slot on request



Accessories CHIMNEY RAISING DW-FU

Length 500mm

End cap low pressure
(up to 600°C/N1)



DW140		DW320	
115	95,00 €	115	86,00 €
130	99,00 €	130	88,00 €
150	112,00 €	150	99,00 €
160	120,00 €	160	102,00 €
180	132,00 €	180	103,00 €
200	140,00 €	200	106,00 €
225	159,00 €	225	112,00 €
250	176,00 €	250	125,00 €
300	233,00 €	300	149,00 €
350	294,00 €	350	174,00 €
400	404,00 €	400	207,00 €



Accessories CHIMNEY RAISING DW-ECO 2.0



Base plate for chimney raise with round insert l=220mm, max. height from base plate 1,5m

Base plate for chimney raise with round insert l=220mm, max. height from base plate 3,0m

Inspection length (up to 600°C/N1)

Inspection length (up to 600°C/N1) with square door 210x140mm and blind lid

Length 1000mm

Length 500mm

End cap

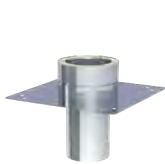

*2

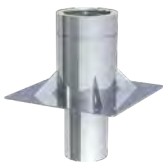

*2



205-DWETN08Ø	205-DWETN08-2Ø	205-DWETN10Ø	215-DWECO2939Ø	205-DWETN13Ø	205-DWETN14Ø	205-DWETN32Ø							
130	98,00 €	130	272,00 €	130	280,00 €	130	404,00 €	130	147,00 €	130	87,00 €	130	45,00 €
150	111,00 €	150	301,00 €	150	295,00 €	150	416,00 €	150	166,00 €	150	96,00 €	150	49,00 €
160	120,00 €	160	322,00 €	160	301,00 €	160	417,00 €	160	176,00 €	160	105,00 €	160	50,00 €
180	128,00 €	180	345,00 €	180	305,00 €	180	422,00 €	180	189,00 €	180	112,00 €	180	51,00 €
200	134,00 €	200	393,00 €	200	320,00 €	200	442,00 €	200	211,00 €	200	118,00 €	200	52,00 €
250	171,00 €	250	478,00 €	250	341,00 €	250	467,00 €	250	279,00 €	250	149,00 €	250	56,00 €
300	190,00 €	300	529,00 €	300	365,00 €	300	493,00 €	300	340,00 €	300	195,00 €	300	60,00 €
350	234,00 €	350	552,00 €		350	512,00 €	350	475,00 €	350	256,00 €	350	71,00 €	
400	372,00 €	400	684,00 €		400	706,00 €	400	532,00 €	400	355,00 €	400	89,00 €	



Accessories

CHIMNEY RAISING ACCESSORIES



3-point guy wire bracket

3-point guy wire bracket

Mounting set for 3-point guy wire bracket (galvanized)

Anchor cable (galvanized)

Folding clamp for 2-point guy rope



Rgr. DW



c NET

KEEW2360		DW420		KEEW237	KEEW242	ZUDA1069
115	36,00 €	115	38,00 €	56,00 €	13,00 €	33,00 €
120	37,00 €	130	40,00 €			
130	38,00 €	150	40,00 €			
140	40,00 €	160	40,00 €			
150	41,00 €	180	41,00 €			
160	42,00 €	200	42,00 €			
180	43,00 €	225	43,00 €			
200	45,00 €	250	44,00 €			
225	48,00 €	300	58,00 €			
250	50,00 €	350	69,00 €			
300	54,00 €	400	72,00 €			
350	58,00 €					
400	67,00 €					



Accessories

CHIMNEY TERMINALS



Cowl flashing, high gloss with 4 fins and universal plug-in insert suitable for EW and DW, stainless steel

Cowl flashing with 4 fins and universal plug-in insert suitable for EW and DW, copper

Cowl flashing with 4 fins and rivet stripe, stainless steel

Cowl flashing with 4 fins and rivet stripe, copper

Surcharge for additional fin stainless steel

Surcharge for additional fin copper

Hurrican 15 for solid fuels, matt, for Ø120-150mm



*3



*1

HUBO1E0		HUBO1CU0		HUBO2E0		HUBO2CU0		HUBO-LAE0		HUBO-LACU0		HC15
080	229,00 €	080	317,00 €	080	198,00 €	080	274,00 €	080	36,00 €	080	50,00 €	305,00 €
100	235,00 €	100	322,00 €	100	205,00 €	100	281,00 €	100	37,00 €	100	51,00 €	
130	242,00 €	130	332,00 €	130	213,00 €	130	294,00 €	130	38,00 €	130	52,00 €	
150	252,00 €	150	347,00 €	150	221,00 €	150	304,00 €	150	42,00 €	150	58,00 €	
160	272,00 €	160	373,00 €	160	239,00 €	160	327,00 €	160	45,00 €	160	64,00 €	
180	291,00 €	180	401,00 €	180	255,00 €	180	350,00 €	180	50,00 €	180	69,00 €	
200	310,00 €	200	425,00 €	200	272,00 €	200	373,00 €	200	52,00 €	200	72,00 €	
225	320,00 €	225	440,00 €	225	278,00 €	225	381,00 €	225	55,00 €	225	74,00 €	
250	326,00 €	250	448,00 €	250	285,00 €	250	391,00 €	250	56,00 €	250	75,00 €	
300	340,00 €	300	466,00 €	300	294,00 €	300	402,00 €	300	57,00 €	300	78,00 €	

*1 2 year warranty on our Hurrican, subject to proper maintenance only

*2 Also available with a square insert on request

*3 If the surface is different, please use the following article codes instead of HUBO1E0: 330-HUBO1E0 (matt), 350-HUBO1E0 (brushed)



Accessories CHIMNEY TERMINALS



Hurrican 20 for solid fuels, matt

Hurrican 24 for solid fuels, matt

Hurrican 30 for solid fuels, matt

Hurrican 15 for oil & gas, matt, for Ø120-150mm

Hurrican 20 for oil and gas, matt

Hurrican 24 for oil & gas, matt

Hurrican 30 for oil & gas, matt

						
HC20	HC24	HC30	HC15-1	HC20-1	HC24-1	HC30-1
334,00 €	367,00 €	396,00 €	305,00 €	334,00 €	367,00 €	396,00 €





Insert pipe nozzle for Hurrican suitable for EW

Insert pipe nozzle for Hurrican suitable for DW

End cap for hurrican

End cap for hurrican

Expansion joint plate 300x300mm for fireclay

				
FU22650	FU22480	205-DWETN22260	DW22260	D...E
120 60,00 €	120 60,00 €	120 58,00 €	080 61,00 €	120x120 D1212E 102,00 €
130 63,00 €	130 63,00 €	130 59,00 €	100 62,00 €	130x130 D1313E 103,00 €
140 64,00 €	140 64,00 €	140 60,00 €	115 63,00 €	140x140 D1414E 107,00 €
150 66,00 €	150 66,00 €	150 61,00 €	120 64,00 €	150x150 D1515E 109,00 €
160 74,00 €	160 74,00 €	160 62,00 €	130 65,00 €	120x180 D1218E 109,00 €
180 78,00 €	180 78,00 €	180 63,00 €	140 66,00 €	150x200 D1520E 111,00 €
200 94,00 €	200 94,00 €	200 65,00 €	150 67,00 €	160x160 D1616E 114,00 €
225 98,00 €	225 98,00 €	225 67,00 €	160 68,00 €	170x170 D1717E 115,00 €
250 102,00 €	250 102,00 €	250 71,00 €	180 69,00 €	180x180 D1818E 117,00 €
300 149,00 €	300 149,00 €	300 78,00 €	200 71,00 €	200x200 D2020E 118,00 €
350 159,00 €	350 159,00 €	350 87,00 €	225 75,00 €	250x250 D2525E 170,00 €
			250 80,00 €	
			300 84,00 €	
			350 94,00 €	

*1 2 year warranty on our Hurrican, subject to proper maintenance only

*2 Expansion joint sheet metal with rear ventilation available at an additional cost

ACTIVE EXHAUST FAN E-FLOW-RS

The **E-FLOW-RS** was specially developed to improve the draft of fireplaces with low nominal heat output in single-family homes. With its **exhaust fan**, it creates an increased negative pressure in the chimney and thus supports, among other things, the lighting of fuel.

It can also be conveniently switched on using the remote control supplied when adding fuel to prevent smoke from escaping into the living space.

Together with the supplied outlet adapter, the **E-FLOW-RS** is an easy-to-install **plug & play** solution for Jeremias stainless steel chimneys.

CHARACTERISTICS

- For clean and reliable draft in the chimney
- Ideal for starting or refuelling fires
- Suitable for stoves and fireplace inserts up to a maximum of 8 kW
- Complies with the PrEN16475-2 standard for exhaust fans
- Made of high-quality stainless steel
- Heat resistant up to 250°C
- Minimal power consumption of 0.036 kW/h
- Can be switched off during operation
- Suitable for all types of fuel
- Foldable cover for easy cleaning

SCOPE OF DELIVERY

- 5 m cable
- Integrated maintenance switch
- Wireless remote control for convenient on/off operation from the living room
- Safety cable for maintenance work





Accessories

CHIMNEY TERMINALS

TECHNICAL DATA

Protection class	IP24D
Max. operation temperature	250°C
Resistance (Zeta)	6,7
Discharge	vertikal
Motor	Shaded pole, class H
Rev/M	2.000
Voltage	230 V
Amperage	0,27 A
Power consumption	0,036 kW
Weight	3,2 kg
Sound level	25 dB (A)

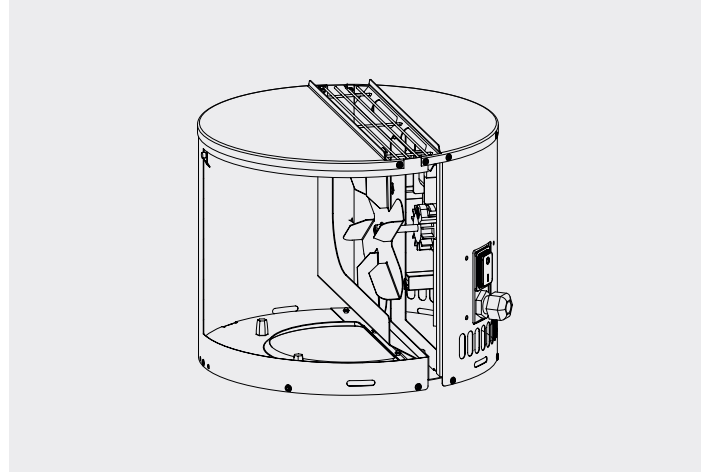

Exhaust fan E-FLOW-RS DW-FU

Exhaust fan E-FLOW-RS DW-ECO 2.0

Exhaust fan E-FLOW-RS DW-BLACK



DW30310		215-DWECO30310		16-215-DWECO30310	
100	1.384,00 €	100	1.383,00 €	130	1.410,00 €
115	1.390,00 €	115	1.390,00 €	150	1.424,00 €
120	1.392,00 €	120	1.392,00 €	180	1.457,00 €
130	1.396,00 €	130	1.396,00 €	200	1.467,00 €
140	1.404,00 €	150	1.408,00 €		
150	1.408,00 €	160	1.412,00 €		
160	1.413,00 €	180	1.438,00 €		
180	1.439,00 €	200	1.447,00 €		
200	1.448,00 €				



NAE	STAINLESS STEEL NAPOLEON HOOD
MEE	MEIDINGER STAINLESS STEEL DISC

Width in mm

	500	563	625	688	750	813	875	938	1000	1063	1125
--	-----	-----	-----	-----	-----	-----	-----	-----	------	------	------

4 supports

500	270,00 €	-	-	-	-	-	-	-	-	-	-
563	278,00 €	286,00 €	-	-	-	-	-	-	-	-	-
625	280,00 €	291,00 €	299,00 €	-	-	-	-	-	-	-	-
688	287,00 €	298,00 €	311,00 €	318,00 €	-	-	-	-	-	-	-
750	298,00 €	304,00 €	318,00 €	325,00 €	335,00 €	-	-	-	-	-	-
813	299,00 €	318,00 €	335,00 €	357,00 €	371,00 €	390,00 €	-	-	-	-	-
875	309,00 €	331,00 €	357,00 €	380,00 €	406,00 €	424,00 €	448,00 €	-	-	-	-
938	325,00 €	351,00 €	380,00 €	406,00 €	431,00 €	455,00 €	480,00 €	515,00 €	-	-	-
1000	339,00 €	367,00 €	396,00 €	433,00 €	459,00 €	488,00 €	515,00 €	546,00 €	580,00 €	-	-

6 supports

1063	351,00 €	387,00 €	420,00 €	455,00 €	488,00 €	515,00 €	549,00 €	578,00 €	616,00 €	655,00 €	-
1125	370,00 €	406,00 €	440,00 €	475,00 €	508,00 €	546,00 €	580,00 €	616,00 €	655,00 €	692,00 €	732,00 €
1188	387,00 €	420,00 €	466,00 €	503,00 €	538,00 €	574,00 €	607,00 €	650,00 €	693,00 €	732,00 €	772,00 €
1250	397,00 €	440,00 €	480,00 €	520,00 €	570,00 €	602,00 €	650,00 €	684,00 €	732,00 €	772,00 €	812,00 €
1313	413,00 €	459,00 €	503,00 €	549,00 €	597,00 €	636,00 €	677,00 €	722,00 €	772,00 €	816,00 €	865,00 €
1375	424,00 €	480,00 €	520,00 €	574,00 €	616,00 €	662,00 €	708,00 €	756,00 €	803,00 €	851,00 €	908,00 €
1438	444,00 €	492,00 €	549,00 €	597,00 €	642,00 €	692,00 €	745,00 €	796,00 €	848,00 €	895,00 €	948,00 €
1500	474,00 €	573,00 €	626,00 €	686,00 €	755,00 €	808,00 €	866,00 €	919,00 €	980,00 €	1.039,00 €	1.102,00 €
1563	526,00 €	597,00 €	657,00 €	718,00 €	777,00 €	835,00 €	896,00 €	964,00 €	1.025,00 €	1.087,00 €	1.153,00 €
1625	548,00 €	616,00 €	678,00 €	745,00 €	808,00 €	866,00 €	935,00 €	1.003,00 €	1.069,00 €	1.129,00 €	1.198,00 €
1688	566,00 €	633,00 €	693,00 €	769,00 €	835,00 €	904,00 €	973,00 €	1.039,00 €	1.109,00 €	1.180,00 €	1.252,00 €
1750	578,00 €	657,00 €	726,00 €	793,00 €	866,00 €	935,00 €	1.010,00 €	1.079,00 €	1.153,00 €	1.219,00 €	1.295,00 €
1813	597,00 €	669,00 €	755,00 €	822,00 €	896,00 €	968,00 €	1.047,00 €	1.117,00 €	1.195,00 €	1.265,00 €	1.334,00 €
1875	609,00 €	700,00 €	777,00 €	850,00 €	935,00 €	1.003,00 €	1.079,00 €	1.161,00 €	1.242,00 €	1.318,00 €	1.394,00 €
1938	633,00 €	718,00 €	797,00 €	879,00 €	958,00 €	1.039,00 €	1.124,00 €	1.205,00 €	1.287,00 €	1.364,00 €	1.441,00 €
2000	641,00 €	732,00 €	835,00 €	903,00 €	985,00 €	1.093,00 €	1.153,00 €	1.234,00 €	1.328,00 €	1.409,00 €	1.494,00 €

Dimensions in mm =

Circumferential overhang NAE:

Circumferential overhang MEE:

support height adjustable from 250 to 350 mm:

Napoleon hoods and Meidinger panes for opening:

Version in copper:

Chimney dimensions

+ 40 mm

+ 40 mm

32,00 € net on discounted list price

43,00 € net on discounted list price

80 % surcharge on list price

Napoleon hood



Napoleon hood foldable



Meidinger disc



Meidinger disc foldable



- Napoleon hood and Meidinger disc are supplied without holes. Individual parts are supplied loose.
- NAE must be manufactured in two parts for lengths or widths of 2,000 mm or more! 32,00 € net on discounted list price
- The article code for your order is: NAE + length + width or MEE + length + width (e.g. NAE938750)



Accessories

CHIMNEY COVER PLATE



ABEØØ		Chimney cover plate AUS EDELSTAHL										
		Width in mm										
		500	563	625	688	750	813	875	938	1000	1063	1125
Length in mm	500	209,00 €	-	-	-	-	-	-	-	-	-	-
	563	214,00 €	221,00 €	-	-	-	-	-	-	-	-	-
	625	218,00 €	227,00 €	235,00 €	-	-	-	-	-	-	-	-
	688	222,00 €	233,00 €	241,00 €	245,00 €	-	-	-	-	-	-	-
	750	233,00 €	236,00 €	245,00 €	252,00 €	259,00 €	-	-	-	-	-	-
	813	235,00 €	245,00 €	259,00 €	278,00 €	287,00 €	317,00 €	-	-	-	-	-
	875	240,00 €	256,00 €	278,00 €	295,00 €	314,00 €	328,00 €	345,00 €	-	-	-	-
	938	252,00 €	272,00 €	295,00 €	314,00 €	332,00 €	350,00 €	371,00 €	396,00 €	-	-	-
	1000	262,00 €	285,00 €	306,00 €	334,00 €	354,00 €	377,00 €	396,00 €	421,00 €	449,00 €	-	-
	1063	272,00 €	298,00 €	325,00 €	349,00 €	377,00 €	396,00 €	423,00 €	448,00 €	475,00 €	504,00 €	-
	1125	287,00 €	314,00 €	341,00 €	367,00 €	393,00 €	421,00 €	449,00 €	475,00 €	504,00 €	531,00 €	565,00 €
	1188	298,00 €	325,00 €	363,00 €	388,00 €	414,00 €	444,00 €	471,00 €	503,00 €	533,00 €	565,00 €	596,00 €
	1250	309,00 €	341,00 €	371,00 €	401,00 €	440,00 €	465,00 €	503,00 €	526,00 €	565,00 €	596,00 €	626,00 €
	1313	320,00 €	354,00 €	388,00 €	423,00 €	459,00 €	488,00 €	521,00 €	555,00 €	596,00 €	627,00 €	667,00 €
	1375	328,00 €	371,00 €	401,00 €	444,00 €	475,00 €	512,00 €	549,00 €	582,00 €	626,00 €	658,00 €	699,00 €
	1438	344,00 €	383,00 €	423,00 €	459,00 €	494,00 €	531,00 €	573,00 €	616,00 €	656,00 €	688,00 €	731,00 €
	1500	354,00 €	396,00 €	433,00 €	475,00 €	521,00 €	558,00 €	601,00 €	636,00 €	678,00 €	722,00 €	759,00 €
	1563	367,00 €	413,00 €	455,00 €	494,00 €	538,00 €	578,00 €	619,00 €	667,00 €	708,00 €	750,00 €	797,00 €
	1625	380,00 €	428,00 €	471,00 €	515,00 €	558,00 €	601,00 €	648,00 €	693,00 €	739,00 €	781,00 €	828,00 €
	1688	393,00 €	440,00 €	481,00 €	531,00 €	578,00 €	626,00 €	672,00 €	722,00 €	765,00 €	818,00 €	864,00 €
1750	401,00 €	455,00 €	503,00 €	549,00 €	601,00 €	648,00 €	696,00 €	747,00 €	797,00 €	845,00 €	896,00 €	
1813	413,00 €	465,00 €	521,00 €	569,00 €	619,00 €	669,00 €	726,00 €	773,00 €	827,00 €	876,00 €	923,00 €	
1875	423,00 €	483,00 €	538,00 €	593,00 €	648,00 €	693,00 €	745,00 €	803,00 €	860,00 €	911,00 €	963,00 €	
1938	440,00 €	494,00 €	552,00 €	607,00 €	661,00 €	722,00 €	777,00 €	834,00 €	887,00 €	941,00 €	998,00 €	
2000	444,00 €	508,00 €	578,00 €	626,00 €	684,00 €	756,00 €	797,00 €	853,00 €	916,00 €	973,00 €	1.030,00 €	

Dimensions in mm = Chimney dimensions
 Circumferential overhang: + 15 mm
 Version in copper: 80 % surcharge on list price
 Water nose outside: 10 % surcharge on list price
 ater nose inside: 10 % surcharge on list price

ATTENTION: When combining the cover plate with the chimney cladding, please always consider the finished dimensions of the chimney cladding as the chimney dimensions

Chimney cover plate

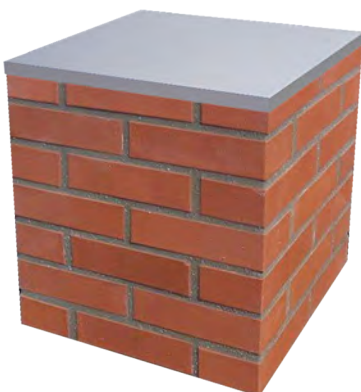

Extra charge for cut out round without nozzle

Extra charge for cut out round with nozzle

Extra charge for cover plate with integrated DW08

Extra charge for cut out rectangular without nozzle

Extra charge for cut out rectangular with nozzle



ABE413Ø		ABE414Ø		ABE417Ø		ABE415.../...		ABE416.../...	
080	57,00 €	080	84,00 €	080	172,00 €	080x080	59,00 €	080x080	87,00 €
100	58,00 €	100	86,00 €	100	175,00 €	100x100	61,00 €	100x100	89,00 €
115	59,00 €	115	87,00 €	115	178,00 €	115x115	64,00 €	115x115	98,00 €
120	60,00 €	120	88,00 €	120	191,00 €	120x120	65,00 €	120x120	99,00 €
130	61,00 €	130	89,00 €	130	202,00 €	130x130	71,00 €	130x130	105,00 €
140	63,00 €	140	95,00 €	140	218,00 €	140x140	74,00 €	140x140	110,00 €
150	64,00 €	150	98,00 €	150	230,00 €	150x150	81,00 €	150x150	119,00 €
160	71,00 €	160	105,00 €	160	252,00 €	160x160	82,00 €	160x160	120,00 €
180	74,00 €	180	110,00 €	180	270,00 €	180x180	87,00 €	180x180	128,00 €
200	81,00 €	200	119,00 €	200	286,00 €	200x200	95,00 €	200x200	140,00 €
225	87,00 €	225	128,00 €	225	325,00 €	225x225	110,00 €	225x225	163,00 €
250	95,00 €	250	140,00 €	250	363,00 €	250x250	119,00 €	250x250	167,00 €
300	110,00 €	300	163,00 €	300	398,00 €	300x300	150,00 €	300x300	222,00 €
350	128,00 €	350	193,00 €	350	481,00 €	350x350	187,00 €	350x350	275,00 €
400	150,00 €	400	222,00 €	400	717,00 €	400x400	218,00 €	400x400	325,00 €
450	311,00 €	450	258,00 €	450	768,00 €	450x450	251,00 €	450x450	373,00 €
				500	871,00 €				
				600	1.009,00 €				



Accessories CHIMNEY COVERING



KV	Chimney covering				
Dimensions in cm	Height in cm				
	100	150	200	250	300*
40 x 40	381,00 €	569,00 €	756,00 €	946,00 €	1.131,00 €
40 x 50	424,00 €	636,00 €	846,00 €	1.057,00 €	1.265,00 €
40 x 60	474,00 €	705,00 €	940,00 €	1.176,00 €	1.408,00 €
40 x 70	520,00 €	777,00 €	1.034,00 €	1.291,00 €	1.546,00 €
40 x 80	566,00 €	845,00 €	1.124,00 €	1.405,00 €	1.681,00 €
40 x 90	611,00 €	915,00 €	1.217,00 €	1.522,00 €	1.823,00 €
50 x 50	474,00 €	705,00 €	940,00 €	1.176,00 €	1.408,00 €
50 x 60	520,00 €	777,00 €	1.034,00 €	1.291,00 €	1.546,00 €
50 x 70	567,00 €	847,00 €	1.127,00 €	1.408,00 €	1.690,00 €
50 x 80	611,00 €	915,00 €	1.217,00 €	1.522,00 €	1.823,00 €
50 x 90	659,00 €	985,00 €	1.311,00 €	1.638,00 €	1.966,00 €
50 x 10	704,00 €	1.057,00 €	1.407,00 €	1.755,00 €	2.106,00 €
50 x 110	754,00 €	1.126,00 €	1.500,00 €	1.875,00 €	2.249,00 €
50 x 120	797,00 €	1.195,00 €	1.591,00 €	1.991,00 €	2.384,00 €
50 x 130	846,00 €	1.264,00 €	1.685,00 €	2.104,00 €	-
60 x 60	566,00 €	845,00 €	1.124,00 €	1.405,00 €	1.681,00 €
60 x 70	610,00 €	914,00 €	1.216,00 €	1.520,00 €	1.822,00 €
60 x 80	659,00 €	985,00 €	1.311,00 €	1.638,00 €	1.966,00 €
60 x 90	704,00 €	1.057,00 €	1.407,00 €	1.755,00 €	2.106,00 €
60 x 100	754,00 €	1.126,00 €	1.500,00 €	1.875,00 €	2.249,00 €
60 x 110	797,00 €	1.195,00 €	1.591,00 €	1.991,00 €	2.384,00 €
60 x 120	846,00 €	1.264,00 €	1.685,00 €	2.104,00 €	2.525,00 €
60 x 130	892,00 €	1.336,00 €	1.780,00 €	2.225,00 €	-
70 x 70	659,00 €	985,00 €	1.311,00 €	1.638,00 €	1.966,00 €
70 x 80	704,00 €	1.057,00 €	1.407,00 €	1.755,00 €	2.106,00 €
70 x 90	754,00 €	1.126,00 €	1.500,00 €	1.875,00 €	2.249,00 €
70 x 100	797,00 €	1.195,00 €	1.591,00 €	1.991,00 €	2.384,00 €
70 x 110	846,00 €	1.264,00 €	1.685,00 €	2.104,00 €	2.525,00 €
70 x 120	892,00 €	1.336,00 €	1.780,00 €	2.225,00 €	2.665,00 €
70 x 130	939,00 €	1.407,00 €	1.874,00 €	2.338,00 €	-
80 x 80	754,00 €	1.126,00 €	1.500,00 €	1.875,00 €	2.249,00 €
80 x 90	797,00 €	1.195,00 €	1.591,00 €	1.991,00 €	2.384,00 €
80 x 100	846,00 €	1.264,00 €	1.685,00 €	2.104,00 €	2.525,00 €
80 x 110	892,00 €	1.336,00 €	1.780,00 €	2.225,00 €	2.665,00 €
80 x 120	939,00 €	1.407,00 €	1.874,00 €	2.338,00 €	2.808,00 €
80 x 130	985,00 €	1.474,00 €	1.966,00 €	2.455,00 €	-
100 x 100	939,00 €	1.407,00 €	1.874,00 €	2.338,00 €	2.808,00 €
100 x 110	985,00 €	1.474,00 €	1.966,00 €	2.455,00 €	2.946,00 €
100 x 120	1.030,00 €	1.543,00 €	2.056,00 €	2.567,00 €	3.080,00 €
100 x 130	1.077,00 €	1.614,00 €	2.150,00 €	2.686,00 €	-



Surcharge: + Copper 80 % / + Edelstahl 35 %
 Compilation: Chimney covering consists of 4 factory-riveted side panels
 The side panels can also be delivered loose on request
 Color: Sepiabrown
 Material: AL Mg3 Aluminiumblech
 All-round overhang: +15mm

- The article code for your order is: KV + chimney height + chimney dimensions (example: KV1004040)
- * For a chimney height of 300cm, the design is in two parts. Note on the copper version: Max. size for one-piece version - width 0.95m, depth 0.95m, height 2m or width 1.95m, depth 1.95m, height 1m. Other sizes on request



AIR CLEAN TOP

The "Air Clean Top" is an electrostatic fine dust separator for log or pellet fireplaces up to 50kW and is mounted on the chimney mouth. It can be connected to stainless steel chimneys as well as (with the appropriate stainless steel pipe insert) to ceramic chimneys and brick chimneys.

During electrostatic particle separation, an electric field is generated inside the "Air Clean Top" which charges the dust particles contained in the exhaust gas and pushes them against the wall of the exhaust pipe, where they combine to form larger dust particles. These can then be easily removed by the chimney sweep during the inspection.

The chimney draft is not affected by the use of a fine dust separator.

90%
ABSCHEIDUNGSGRAD



CHARACTERISTICS

- For hand-fed log and pellet fireplaces up to 50 kW
- For new builds or retrofitting
- Easy to inspect
- Tested separation efficiency up to 90%
- DIBt approval

AIR CLEAN BRICK

The electrostatic fine dust separator "Air Clean Brick" is used for single room heating systems and automatic wood heating systems up to 100 kW and is preferably installed in the attic.

It significantly reduces fine dust emissions and thus helps to improve local air quality. Both newly built and existing fireplaces can be equipped with this fine dust filter and thus operated in accordance with local emissions regulations. Installation in the attic enables simple and easily accessible maintenance.

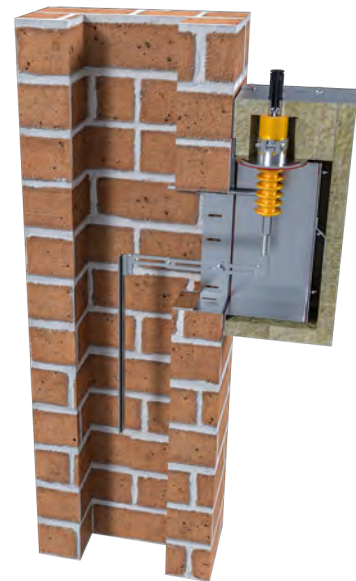

CHARACTERISTICS

- Installation indoors, mainly in the attic
- Generous service opening for inspection and service work
- Electrode and insulator can be easily removed without having to be readjusted.
- Tested separation efficiency of up to 95%
- DIBt approval



1. Make an opening in the existing chimney Einbaurahmen einmauern
2. Brick in the installation frame



3. Attach the electrode and insulator chamber to the frame
4. Close the service opening and establish the electrical connection to the control unit

AIR CLEAN TOP

Extension for Tee-pipe l=500mm

Dust collector "Air Clean Top"

Tee-pipe

Chimney insert 800mm round with plate

Chimney cover plate with EW socket

Maintenance switch

Connection cable 5 m



*1



ZU10628	ZUAC2691	ZU104930	ZU104890	ZU106290	ZU10729	ZU10730-M
29,00 €	2.250,00 €	130 82,00 €	130 188,00 €	130 57,00 €	130,00 €	5 125,00 €
		150 88,00 €	150 196,00 €	150 58,00 €		10 166,00 €
		180 114,00 €	180 210,00 €	180 59,00 €		
		200 114,00 €	200 219,00 €	200 60,00 €		
		250 140,00 €	250 259,00 €	250 78,00 €		
		300 160,00 €	300 301,00 €	300 80,00 €		
		350 193,00 €	350 350,00 €	350 82,00 €		
		400 210,00 €	400 398,00 €	400 97,00 €		

AIR CLEAN BRICK

Soot particle filter for masonry including control

Large inspection cover for soot particle filter ZUAC2929

Electrode for chimneys larger than 300x300mm



NEW



NEW



NEW

ZUAC2929	ZU11029	ZU11054
2.120,00 €	41,00 €	189,00 €

Accessories for AIR CLEAN TOP and AIR CLEAN BRICK

LCD display for indoor

Status display for indoor



ZU10727	ZU10728
696,00 €	235,00 €

*1 Also available with a square insert on request



Flue gas dampers, also called Diermayer dampers after their inventor, are installed in the connecting line between the boiler and the chimney and close the flue gas path to the chimney when it is no longer needed.

This prevents the heat generator and the installation room from cooling down due to the flow protection and makes a significant contribution to saving energy.

In addition, in cascade systems, for example, they also prevent flue gases from other fireplaces connected to the chimney from flowing into the installation

room and provide a certain level of sound insulation in chimneys with multiple connections.

We offer you both manually closable flue gas dampers and flue gas dampers with an electric actuator, which are automatically controlled by the burner.

Motorized exhaust dampers MAK-N



Temperature:	up to 400 °C
Pressure-tight to the outside / housing:	Negative pressure /(NI)
Material:	1.4404 / 316L
Application:	Exhaust systems for negative pressure, parallel operation, shut-off valves, energy saving valve
Wave:	Continuous, without seal
Damper:	With annular gap for forced ventilation
System / Connection Standard:	EW-FU
System / Connection optional:	Welding end / flange
Doubeled walled design	Optional
Manual adjustment	Gear disengagement and manual adjustment lever
Optionally available on request:	Safety limit switch F4 (Price 207,00€) Auxiliary switch F1 (single, Price 111,00€), F2 (double, Price 145,00€), F3 (double, Price 216,00€)

Flue gas damper up to 400°C adjustable by hand

- Clamping screw + permanently fixed up to 0°-90°
- Control: Open-Close 90° - no auxiliary switch

Motorised flue gas damper up to 400°C Motor MAK-B1

- Gear disengagement and manual adjustment lever
- Control: open-close or 3-point
- Rated voltage: AC230V Alternatively with rated voltage AC/DC24V

Motorised flue gas damper up to 400°C Motor MAK-D1

- Gear disengagement and manual adjustment lever
- Control: open-close
- Rated voltage: AC/DC24V
- Closing time/motor running time: 4s
- Protection class: IP54
- no auxiliary switch

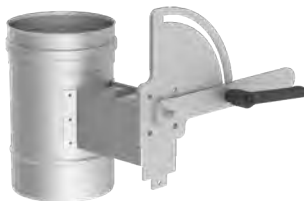

MAK-N-H...-00-FUØ		MAK-N-B...-00-FUØ		MAK-N-D...-00-FUØ							
1 100	523,00 €	1 250	761,00 €	1 100	702,00 €	2 250	1.119,00 €	1 100	1.001,00 €	2 250	1.292,00 €
1 115	529,00 €	1 300	825,00 €	1 115	708,00 €	2 300	1.184,00 €	1 115	1.007,00 €	2 300	1.355,00 €
1 120	539,00 €	1 350	961,00 €	1 120	718,00 €	2 350	1.318,00 €	1 120	1.015,00 €	2 350	1.491,00 €
1 130	565,00 €	1 400	1.119,00 €	1 130	743,00 €	2 400	1.477,00 €	1 130	1.039,00 €	2 400	1.651,00 €
1 150	603,00 €	1 450	1.780,00 €	1 150	782,00 €	2 450	2.138,00 €	1 150	1.080,00 €	2 450	2.310,00 €
1 160	617,00 €	1 500	2.016,00 €	1 160	796,00 €	2 500	2.374,00 €	1 160	1.094,00 €	2 500	2.547,00 €
1 180	631,00 €	1 550	2.250,00 €	1 180	810,00 €	2 550	2.609,00 €	1 180	1.107,00 €	2 550	2.780,00 €
1 200	681,00 €	1 600	2.489,00 €	1 200	860,00 €	2 600	2.848,00 €	1 200	1.159,00 €	2 600	3.019,00 €



Accessories

MOTORIZED EXHAUST DAMPERS



Motorised flue gas damper up to 400°C
Motor MAK-E1

- Hand crank and lock switch
- Control: open-close
- Rated voltage: AC24-230V/DC24-125V
- Closing time/motor running time: 75s
- Spring return time: 20s
- with spring return drive
- Protection class: IP66
- 2x auxiliary switches

Motorised flue gas damper up to 400°C
Motor MAK-C1

- Hand crank and lock switch
- Control: open-close
- Rated voltage: AC24-230V/DC24-125V
- Runtime emergency position: 20s/motor: 75s
- Protection class: IP54
- 2x auxiliary switches



MAK-N-E...-00-FUØ		MAK-N-C...-00-FUØ					
1 100	1.849,00 €	2 250	2.121,00 €	1 100	1.126,00 €	2 250	1.495,00 €
1 115	1.857,00 €	2 300	2.184,00 €	1 115	1.133,00 €	2 300	1.559,00 €
1 120	1.867,00 €	2 350	2.322,00 €	1 120	1.140,00 €	2 350	1.694,00 €
1 130	1.891,00 €	2 400	2.480,00 €	1 130	1.165,00 €	2 400	1.852,00 €
1 150	1.929,00 €	2 450	3.139,00 €	1 150	1.206,00 €	2 450	2.512,00 €
1 160	1.943,00 €	2 500	3.377,00 €	1 160	1.219,00 €	2 500	2.748,00 €
1 180	1.958,00 €	2 550	3.608,00 €	1 180	1.232,00 €	2 550	2.984,00 €
1 200	2.007,00 €	2 600	3.850,00 €	1 200	1.285,00 €	2 600	3.223,00 €

Motorized exhaust dampers MAK-P



Temperature:	up to 200 °C
Pressure-tight to the outside / housing:	Over pressure / 200 Pa (P1)
Material:	1.4404 / 316L
Application:	Exhaust systems for overpressure and underpressure operation Energy saving flap
Wave:	Continuous, 5000 Pa, condensate-tight
Damper:	Metallic stop
System / Connection Standard:	EW-ALBI
System / Connection optional:	EW-KL / / welding end / flange (up to 600° C / 5000 Pa)
doubel walled design	Optional
Manual adjustment:	Gear disengagement and manual adjustment lever
Optionally available on request:	Safety limit switch F4 (Price 207,00€) Auxiliary switch F1 (single, Price 111,00€), F2 (double, Price 145,00€), F3 (double, Price 216,00€)

Flue gas damper up to 200°C adjustable by hand

- Clamping screw + permanently fixed up to 0°-90°
- Control: Open-Close 90°
- no auxiliary switch

Motorised flue gas damper up to 200°C Motor MAK-B1

- Gear disengagement and manual adjustment lever
- Control: open-close or 3-point
- Rated voltage: AC 230V
- Alternatively available with rated voltage AC/DC24V
- Closing time/motor running time: 150s
- Protection class: IP54
- 1x auxiliary switch

Motorised flue gas damper up to 200°C Motor MAK-D1

- Gear disengagement and manual adjustment lever
- Control: open-close
- Rated voltage: AC/DC24V
- Closing time/motor running time: 4s
- Protection class: IP54
- no auxiliary switch



MAK-P-H...-00-ALBIØ		MAK-P-B...-00-ALBIØ		MAK-P-D...-00-ALBIØ							
1 100	786,00 €	1 250	1.079,00 €	1 100	965,00 €	2 250	1.437,00 €	1 100	1.263,00 €	2 250	1.610,00 €
1 115	794,00 €	1 300	1.211,00 €	1 115	973,00 €	2 300	1.569,00 €	1 115	1.271,00 €	2 300	1.743,00 €
1 120	800,00 €	1 350	1.369,00 €	1 120	980,00 €	2 350	1.727,00 €	1 120	1.278,00 €	2 350	1.900,00 €
1 130	826,00 €	1 400	2.014,00 €	1 130	1.006,00 €	2 400	2.372,00 €	1 130	1.302,00 €	2 400	2.544,00 €
1 150	865,00 €			1 150	1.045,00 €			1 150	1.343,00 €		
1 160	879,00 €			1 160	1.058,00 €			1 160	1.355,00 €		
1 180	891,00 €			1 180	1.070,00 €			1 180	1.368,00 €		
1 200	940,00 €			1 200	1.119,00 €			1 200	1.417,00 €		



Accessories

MOTORIZED EXHAUST DAMPERS



Motorised flue gas damper up to 200°C
Motor MAK-E1

- Hand crank and lock switch
- Control: open-close
- Rated voltage: AC24-230V/DC24-125V
- Closing time/motor running time: 75s
- Spring return time: 20s
- with spring return drive
- Protection class: IP66
- 2x auxiliary switches

Motorised flue gas damper up to 200°C
Motor MAK-C1

- Hand crank and lock switch
- Control: open-close
- Rated voltage: AC24-230V/DC24-125V
- Runtime emergency position: 20s/motor: 75s
- Protection class: IP54
- 2x auxiliary switches



MAK-P-E...-00-ALBIØ		MAK-P-C...-00-ALBIØ					
1 100	2.113,00 €	2 250	2.437,00 €	1 100	1.389,00 €	2 250	1.813,00 €
1 115	2.120,00 €	2 300	2.571,00 €	1 115	1.397,00 €	2 300	1.945,00 €
1 120	2.127,00 €	2 350	2.729,00 €	1 120	1.405,00 €	2 350	2.102,00 €
1 130	2.152,00 €	2 400	3.375,00 €	1 130	1.430,00 €	2 400	2.746,00 €
1 150	2.192,00 €			1 150	1.469,00 €		
1 160	2.205,00 €			1 160	1.481,00 €		
1 180	2.218,00 €			1 180	1.494,00 €		
1 200	2.269,00 €			1 200	1.544,00 €		

Motorized exhaust dampers MAK-HT



Temperature:	up to 600 °C
Pressure-tight to the outside / housing:	Over pressure / 5000 Pa (H1)
Material:	1.4404 / 316L
Application:	Plant, furnace, shipbuilding, engine test benches, CHP, chemical industry, Bypass valves, backflow protection
Wave:	Thermally decoupled, 5000 Pa, condensate-tight
Damper:	Metallic stop including sea
Pressure resistance flap:	Leakage up to Ø 250 mm, max 200 l/h at 100 Pa, according to DVGW - Worksheet G635
System / Connection standard:	flange
Manual adjustment:	handwheel
Optionally available on request:	Safety limit switch F4 (Price 207,00€)

Motorised flue gas damper up to 600°C Motor MAK-A4

- Manual adjustment possible
- Open/close or 3-point control
- Belimo Assistant app via NFC
- Rated voltage: AC24-230V/DC24-125V
- Closing time/motor running time: 35s; changeable 30-120s
- Protection class: IP67
- 2x auxiliary switches



Motorised flue gas damper up to 600°C Motor MAK-C3

- Hand crank and lock switch
- Control: open-close
- Rated voltage: AC 230V; Alternatively available with rated voltage AC/DC24V
- Running time emergency position: < 20s/ motor: 75s
- Protection class: IP54
- 2x auxiliary switches

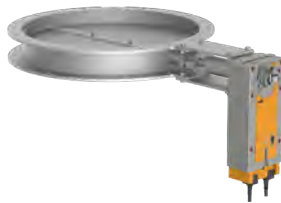

MAK-HT-A...-00-FLØ		MAK-HT-C...-00-FLØ					
4 150	5.809,00 €	4 600	11.836,00 €	3 150	4.091,00 €	3 550	8.364,00 €
4 200	6.037,00 €	4 650	12.457,00 €	3 200	4.331,00 €	3 600	8.983,00 €
4 250	6.266,00 €	4 700	13.078,00 €	3 250	4.573,00 €	3 650	9.606,00 €
4 300	6.491,00 €	4 750	13.700,00 €	3 300	4.812,00 €	3 700	10.227,00 €
4 350	7.187,00 €	4 800	14.895,00 €	3 350	5.547,00 €	3 750	10.850,00 €
4 400	9.131,00 €	4 850	15.517,00 €	3 400	6.278,00 €		
4 450	9.865,00 €	4 900	16.137,00 €	3 450	7.014,00 €		
4 500	10.597,00 €	4 950	16.759,00 €	3 500	7.743,00 €		
4 550	11.216,00 €	41000	17.378,00 €				



Motorized exhaust dampers MAK-PD

Temperature:	up to 120 °C
Pressure-tight to the outside / housing:	Over pressure / 200 Pa (P1)
Material:	1.4404 / 316L
Surface:	3D high gloss
Application:	Exhaust systems for overpressure and underpressure operation with condensate accumulation as backflow protection
Wave:	Continuous, condensate-tight
Damper type:	Metallic stop, flap with elastomer seal
Pressure resistance Damper:	Leckage max. 200 l/h at +100 Pa according to DVGW-worksheet G 635
System / Connection Standard:	EW-ALBI
System / Connection optional:	EW-KL / welding end / flange
Motor:	STA2 (S3) with actuator

Motorised flue gas damper up to 120°C
 Motor MAK-G1
 - EPDM gasket glued in

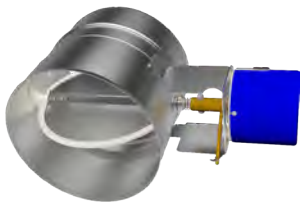

MAK-PD-G...-00-ALCØ

1 080	1.372,00 €	1 150	1.532,00 €
1 100	1.353,00 €	1 200	1.729,00 €
1 110	1.405,00 €	1 250	1.939,00 €

Motorized exhaust dampers MAK-HP



Temperature:	up to 400 °C
Pressure-tight to the outside / housing:	Over pressure / 5000 Pa (H1)
Material:	1.4404 / 316L
Application:	Plant construction, furnace construction, engine test benches, CHP, chemical industry, bypass valves, bypass
Wave:	Continuous, 5000 Pa, condensate-tight
Damper:	Metallic stop
System / Connection Standard:	Flange
doubeled walled design	Optional
Manual adjustment:	Gear disengagement and manual adjustment
Optionally available on request:	Safety limit switch F4 (Price 207,00€) Auxiliary switch F1 (single, Price 111,00€), F2 (double, Price 145,00€), F3 (double, Price 216,00€)

Motorised flue gas damper up to 400°C Motor MAK-B3

- Gear disengagement and manual adjustment lever
- Control: open-close
- Rated voltage: AC 230V
- Closing time/motor running time: 150s
- Protection class: IP54
- no auxiliary switch



Motorised flue gas damper up to 400°C Motor MAK-E3

- Hand crank and lock switch
- Control: open-close
- Rated voltage: AC/DC24V
- Closing time/motor running time: 150s
- Protection class: IP66
- no auxiliary switch



Motorised flue gas damper up to 400°C Motor MAK-C3

- Hand crank and lock switch
- Control: open-close
- Rated voltage: AC 230V
- Running time emergency position: < 20s/
motor: 75s
- Protection class: IP54
- 2x auxiliary switches



MAK-HP-B...-00-FLØ		MAK-HP-E...-00-FLØ		MAK-HP-C...-00-FLØ	
3 150	1.523,00 €	3 450	3.329,00 €	3 150	2.491,00 €
3 160	1.554,00 €	3 500	3.694,00 €	3 160	2.521,00 €
3 180	1.605,00 €	3 550	4.008,00 €	3 180	2.574,00 €
3 200	1.678,00 €	3 600	4.321,00 €	3 200	2.645,00 €
3 250	1.831,00 €	3 700	4.935,00 €	3 250	2.798,00 €
3 300	2.097,00 €	3 800	5.563,00 €	3 300	3.065,00 €
3 350	2.315,00 €	3 350	2.996,00 €	3 350	3.284,00 €
3 400	2.608,00 €	3 400	3.289,00 €	3 400	3.576,00 €



IMPLOSION FLAP

In large systems in particular, a Joukowski surge can occur in the exhaust pipe as a result of strong pressure fluctuations, caused, for example, by a deflagration with subsequent pressure reduction, an abrupt shutdown of the burner as a result of a power failure/defect or the burner's air inlet flaps closing too quickly.

In such a case, the hot exhaust gas flow is suddenly interrupted, which can lead to an enormously high negative pressure in the exhaust pipe and its deformation or even irreparable destruction. The use of a Joukowski flap prevents this effect. If there is a large change in pressure in the exhaust pipe, the normally closed cover plate of the Joukowski flap opens automatically via a spring mechanism and allows air to flow in to equalize the pressure. As soon as normal pressure conditions prevail again, the flap closes again and the system can resume normal operation.

EXPLOSIONS FLAP

When operating combustion engines, especially gas engines, it is possible that incompletely burned fuel mixtures can enter the exhaust pipe and cause an explosion. Therefore, the installation of a pressure relief flap (explosion flap) is recommended, especially in large systems. This allows the excess pressure caused by the explosion to escape from the system automatically in a fraction of a second, thus preventing damage to the exhaust pipe.

*1 from Ø 400 mm we recommend the use of two T-pieces and two dampers

Joukowski valve to prevent implosion (without T-piece), up to 200°C

Pressure Relief Valve

T-45° suitable for Joukowski valve/ Pressure Relief valve ØBmm

T-93° suitable for Joukowski valve/ Pressure Relief valve ØBmm

T-93° suitable for Joukowski valve/ Pressure Relief valve ØBmm

T-93° suitable for Joukowski valve/ Pressure Relief valve ØBmm



ZUTE1104-1Ø		ZUTE1630Ø		ALBI06...1104-3Ø		KL061104-3Ø		ALBI06...1104-2Ø		KL061104-2Ø	
180	1.211,00 €	150	2.457,00 €	A 180	443,00 €	180	417,00 €	A 180	362,00 €	180	335,00 €
200	1.366,00 €	180	2.674,00 €	B 180		B 180		B 180		B 180	
250	1.739,00 €	200	2.889,00 €	A 200	467,00 €	200	439,00 €	A 200	388,00 €	200	359,00 €
300	1.850,00 €	250	3.273,00 €	B 200		B 200		B 200		B 200	
350	2.195,00 €	300	3.467,00 €	C 250	537,00 €	250	505,00 €	C 250	463,00 €	250	432,00 €
		350	4.044,00 €	B 250		B 250		B 250		B 250	
				C 300	624,00 €	300	592,00 €	C 300	525,00 €	300	493,00 €
				B 300		B 300		B 300		B 300	
				C 350	674,00 €	350	640,00 €	C 350	594,00 €	350	559,00 €
				B 350		B 350		B 350		B 350	
				C 400	687,00 €	400	650,00 €	C 400	617,00 €	400	580,00 €
				B 350		B 350		B 350		B 350	
				F 450	729,00 €	450	687,00 €	F 450	639,00 €	450	597,00 €
				B 350		B 350		B 350		B 350	
				F 500	786,00 €	500	741,00 €	F 500	698,00 €	500	654,00 €
				B 350		B 350		B 350		B 350	
				F 600	952,00 €	600	896,00 €	F 600	837,00 €	600	781,00 €
				B 350		B 350		B 350		B 350	

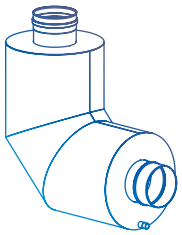

EXHAUST SILENCERS



Overview

EXHAUST SILENCERS

Medium and high frequency noises from modern condensing boilers and fans are often perceived as disturbing, as is the low frequency hum of Chp systems.

Jeremias has been actively developing sound engineering solutions for years that effectively reduce such noise pollution. Our own silencer test bench underlines our outstanding quality standards.

Choose from a wide range of exhaust silencers for boilers, Chp, biomass and other systems and let our experts advise you individually when looking for silencer solutions for your project.

THERE ARE MANY REASONS TO CHOOSE EXHAUST SILENCERS FROM JEREMIAS:

- Extensive range of standard silencers for every application
 - Individual advice
 - Silencer production according to customer requirements and implementation of special designs
 - On-site sound measurements according to DIN EN45635 Part 47 including measurement report (price on request)
 - Acoustic calculation of exhaust systems
-

SURCHARGES FOR DIFFERENT VERSIONS

MATERIAL

- 1.4539 Condensate acid resistant up to 400°C (+60% on flue gas-carrying parts)
- 1.4828 Operating temperature up to 1000°C, price on request
- Others on request

MATERIAL THICKNESS

- 0,6 - 3,0 mm (depending on product))

RETURN OF GOODS

- No returns possible

SEAL

The seal supplied varies depending on the diameter (EPDM up to 120°C or silicone up to 200°C). You can find all possible options in the table on the next page. The prices of the variants not listed in the price list are available on request.

POSSIBLE GASKET OPTIONS:

Variant	EPDM (ALBI367)			Silicone (ALBI26)		
	A	B	C	D	E	F
Ø	beigelegt	ingelegt	eingeklebt	beigelegt	ingelegt	eingeklebt
100 mm	x	x	x	x	x	x
115 mm	x	x	x	x	x	x
120 mm	x	x	x	x	x	x
130 mm	x	x	x	x	x	x
140 mm	x	x	x	x	x	x
150 mm	x	x	x	x	x	x
160 mm	x	x	x	x	x	x
180 mm	x	x	x	x	x	x
200 mm	x	x	x	x	x	x
225 mm				x	x	x
250 mm	x		x	x		x
300 mm	x		x	x		x
350 mm	x		x	x		x
400 mm	x		x	x		x
450 mm				x		x
500 mm				x		x
550mm				x		x
600 mm				x		x

All prices are exclusive of VAT.
 Errors and technical changes reserved
 Our general terms and conditions apply



Exhaust silencers FOR BOILERS

System	Öl	Gas	SF	connection system	Material	TIG	Damping	Frequency range	Installation	Classifications
ASD-B-ECO	✓	✓		EW-ALBI	1.4404		15 dB, 20 dB	> 250 Hz	H, V	with Silikon -Gasket: T200 - P1 - D T200 - P1 - W
ASE-ECO	✓	✓		EW - AL-BI	1.4404		15 dB, 20 dB	> 250 Hz	H, V	with Silikon -Gasket: T200 - P1 - D T200 - P1 - W
ASD-EW	✓	✓	!	EW - FU	1.4404 / 1.4571	✓	15 dB, 25 dB	> 250 Hz	H, V	without Gasket: T400 - N1 - D T400 - N1 - W
ASD-ALBI	✓	✓	!	EW-ALBI	1.4404 / 1.4571	✓	15dB, 25 dB	> 250 Hz	H, V	with EPDM -Gasket: T120 - P1 - D T120 - P1 - W with Silikon -Gasket: T200 - P1 - D T200 - P1 - W
ASD-DWECO	✓	✓	!	DW-ECO	1.4404	✓	15 dB, 25 dB	> 250 Hz	H, V	without Gasket: T400 - N1 - W
ASD-DWECO-AL	✓	✓	!	DW-ECO-AL	1.4404	✓	15 dB, 25 dB	> 250 Hz	H, V	with EPDM -Gasket: T120 - P1 - D T120 - P1 - W with Silikon -Gasket: T200 - P1 - D T200 - P1 - W
ASD-DW	✓	✓	!	DW - FU	Silencer: 1.4404 / 1.4571 Support outside: 1.4301	✓	15 dB, 25 dB	> 250 Hz	H, V	without Gasket: T400 - N1 - D T400 - N1 - W
ASD-DWAL	✓	✓	!	DW-AL	Silencer: 1.4404 / 1.4571 Support outside: 1.4301	✓	15 dB, 20 dB	> 250Hz	H,V	with EPDM -Gasket: T120 - P1 - D T120 - P1 - W with Silikon -Gasket: T200 - P1 - D T200 - P1 - W
ASD-SDK-EW	✓	✓	!	EW-FU	1.4404	✓	15 dB, 25 dB	> 250 Hz	H, V	without Gasket: T400 - N1 - D T400 - N1 - W
ASD-SDK-ALBI	✓	✓	!	EW-ALBI	1.4404	✓	15 dB, 25 dB	> 250 Hz	H, V	with EPDM -Gasket: T120 - P1 - D T120 - P1 - W with Silikon -Gasket: T200 - P1 - D T200 - P1 - W
ASD-W	✓	✓	!	EW - FU EW - AL-BI	1.4404	✓	25 dB	> 250 Hz	H	without Gasket: T400 - N1 - D T400 - N1 - W with EPDM -Gasket: T120 - P1 - D T120 - P1 - W with Silikon -Gasket: T200 - P1 - D T200 - P1 - W
ASD-T	✓	✓	✓	EW - FU	1.4404	✓	10 dB	> 250 Hz	H	without Gasket: T400 - N1 - D
ASM-EW	✓	✓	!	EW - FU	1.4404	✓	15 dB, 25 dB	> 250 Hz	V	without Gasket: T400 - N1 - D T400 - N1 - W
ASM-B	✓	✓	!	EW - AL-BI	1.4404	✓	15 dB, 25 dB	> 250 Hz	V	with Silikon -Gasket: T200 - P1 - D T200 - P1 - W
ASS	✓	✓	!	DW - FU	1.4404	✓	10 dB, 20 dB	> 250 Hz	V	without Gasket: T400 - N1 - D
SDK	✓	✓	!		1.4404	✓	5 dB - 15 dB	> 500 Hz	V	without
KSD-EW	✓	✓	!	EW - FU	1.4404 / 1.4571	✓	25 dB	> 100 Hz	H, V	without Gasket: T400 - N1 - D T400 - N1 - W
KSD-ALBI	✓	✓	!	EW-ALBI	1.4404 / 1.4571	✓	25 dB	> 100 Hz	H, V	with EPDM -Gasket: T120 - P1 - D T120 - P1 - W with Silikon -Gasket: T200 - P1 - D T200 - P1 - W

Attenuation: These are attenuation classes. More precise attenuation spectrum in the technical data sheet.

Installation: H = Horizontal, V = Vertical Follow the installation instructions for the exhaust system.

Classification: Corresponds to the classification of the selected connection system

! = Possible uses must be clarified on a case-by-case basis

Exhaust silencers FOR BOILERS AND CHP

System	Öl	Gas	SF	connection system	Material	TIG	Damping	Frequency range	In-stallai-ton	Classifications
ASD-PP		✓		EW-PPS	PP		20 dB, 30 dB	> 250 Hz	H, V	with EPDM-Gasket: T120 - H1 - D T120 - H1 - W
ASD-H	✓	✓		EW-KL	1.4404	✓	20 dB, 25 dB, 30 dB	> 500 Hz	H, V	conical dichtend: T400 - H1 - D T400 - H1 - W
ASD-TWPL		✓		TWIN-PL	PP / 1.4301		ab 20 dB	> 250 Hz	H, V	with EPDM-Gasket T120 - H1 - D T120 - H1 - W
RSD-PP	✓	✓		EW-PPS	PP		20 dB, 25 dB	> 40 Hz	H, V	T120-H1-W

Exhaust silencers FOR CHP

System	Diesel	Gas	SF	connection system	Material	TIG	Damping	Frequency range	In-stallai-ton	Classifications
AED-KL	✓	✓		EW-KL	1.4404	✓	15 dB, 25 dB	> 250 Hz	H, V	conical dichtend: T400 - H1 - D T400 - H1 - W
AED-FL	✓	✓		Alu-Flange	1.4404	✓	15 dB, 25 dB	> 250 Hz	H, V	T200 - H1 - D T200 - H1 - W
AEL-KL	✓	✓		EW-KL	1.4404	✓	15 dB, 25 dB	> 250 Hz	V	conical dichtend: T400 - H1 - D T400 - H1 - W
AEL-FL	✓	✓		Alu-Flange	1.4404	✓	15 dB, 25 dB	> 250 Hz	V	T200 - H1 - D T200 - H1 - W
KED-KL	✓	✓		EW-KL	1.4404	✓	35 dB, 45 dB	> 100 Hz	H, V	conical dichtend: T400 - H1 - D T400 - H1 - W
KED-FL	✓	✓		Alu-Flange	1.4404	✓	35 dB, 45 dB	> 100 Hz	H, V	T200 - H1 - D T200 - H1 - W
KEL-KL	✓	✓		EW-KL	1.4404	✓	35 dB	> 100 Hz	V	conical dichtend: T400 - H1 - D T400 - H1 - W
KEL-FL	✓	✓		Alu-Flange	1.4404	✓	35 dB	> 100 Hz	V	T200 - H1 - D T200 - H1 - W
RED-FL	✓	✓		Alu-Flange	1.4404	✓	35 dB	75 - 160 Hz	H, V	T200 - H1 - D T200 - H1 - W
MSD-PP05		✓		EW-PPS	PP		5 dB		V	

Exhaust silencers FOR NOTSTROMAGGREGATE

System	Diesel	Gas	SF	connection system	Material	TIG	Damping	Frequency range	In-stallai-ton	Classifications
AGD-DWPW	✓	✓		DW-POWER	Silencer: 1.4404 / 1.4571 Support out- side: 1.4301	✓	20 dB	> 250 Hz	H, V	T600 - H1 - D T600 - H1 - W
KGD-DWPW	✓	✓		DW-POWER	Silencer: 1.4404 / 1.4571 Support outside: 1.4301	✓	30 dB	> 100 Hz	H, V	T600 - H1 - D T600 - H1 - W

Exhaust silencers FOR BIOMASS

System	Bio-mass	Ventila-tion	connection system	Material	TIG	Damping	Frequency range	In-stallai-ton	Classifications
AVD-F	✓	✓	Werknorm-flange	1.4404		15 dB	> 250 Hz	H, V	T200 - H1 - D T200 - H1 - W

THE PERFECT EXHAUST SI

In addition to our standard silencers, we also offer exhaust silencers that are specifically tailored to the individual project requirements of certain areas of application, installation situations and sound requirements - from small boilers to industrial plants!

Talk to us - our experts will be happy to advise you!

Tel. + 49 9832 68 68 998 | schalldämpfer@jeremias.de



ASS
the lean solution

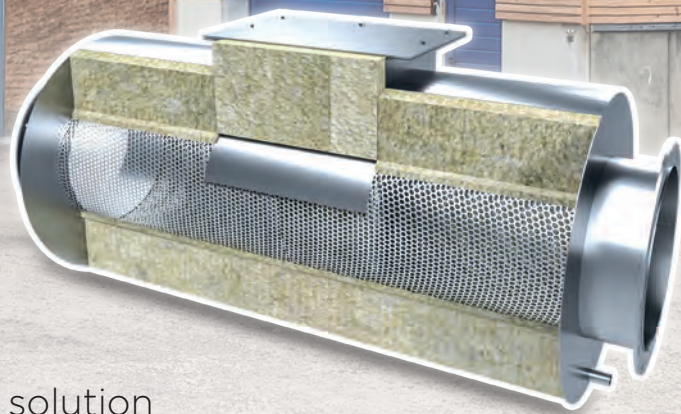

AVD
with cleaning

BIOMASS-SILENCERS

Specially adapted to the requirements of biomass boilers of all sizes

LENCER FOR YOUR PROJEKT

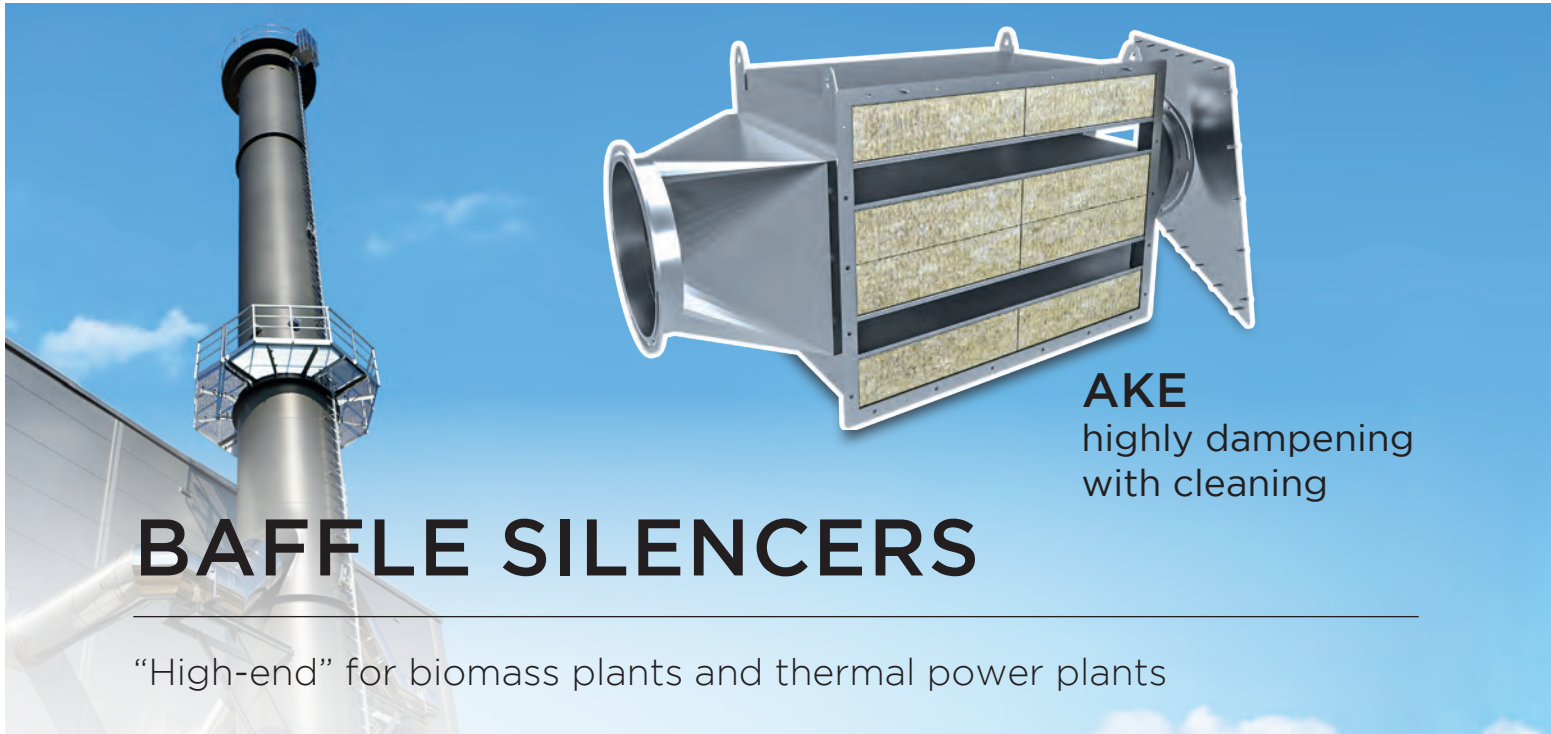

BAFFLE SILENCERS

AKE
highly dampening
with cleaning

“High-end” for biomass plants and thermal power plants



SILENCERS

for tight installation situations

KSL
with side entry

EXHAUST SILENCERS



Exhaust silencers FOR BOILERS



Absorption silencer up to 15dB for EW-ALBI

Absorption silencer up to 15dB for EW-ALBI

Absorption length 10 dB for ASD-B ECO15 and ASD-B ECO20

Absorption length 15 dB for ASD-B ECO15 and ASD-B ECO20

Absorption length 20 dB for ASD-B ECO15 and ASD-B ECO20

Absorption silencer up to 15dB for EW-FU

Absorption silencer up to 15dB for EW-ALBI



ASD-BECO15Ø		ASD-BECO20Ø		ASE-ECO10Ø		ASE-ECO15Ø		ASE-ECO20Ø		ASD-EW15Ø		ASD-ALBI...15Ø	
100	414,00 €	100	480,00 €	100	186,00 €	100	244,00 €	100	287,00 €	100	753,00 €	A 100	774,00 €
115	419,00 €	115	482,00 €	115	188,00 €	115	245,00 €	115	288,00 €	115	770,00 €	A 115	792,00 €
120	428,00 €	120	488,00 €	120	189,00 €	120	247,00 €	120	289,00 €	120	776,00 €	A 120	798,00 €
130	451,00 €	130	512,00 €	130	191,00 €	130	249,00 €	130	290,00 €	130	785,00 €	A 130	810,00 €
150	488,00 €	150	575,00 €	150	222,00 €	150	285,00 €	150	340,00 €	140	796,00 €	A 140	821,00 €
160	504,00 €	160	582,00 €	160	227,00 €	160	287,00 €	160	344,00 €	150	889,00 €	A 150	914,00 €
180	901,00 €	180	1.185,00 €	180	510,00 €	180	655,00 €	180	934,00 €	160	925,00 €	A 160	951,00 €
200	940,00 €	200	1.215,00 €	200	516,00 €	200	659,00 €	200	937,00 €	180	1.092,00 €	A 180	1.119,00 €
250	1.031,00 €	250	1.288,00 €	250	604,00 €	250	735,00 €	250	1.007,00 €	200	1.159,00 €	A 200	1.188,00 €
300	1.072,00 €	300	1.322,00 €	300	607,00 €	300	743,00 €	300	1.010,00 €	225	1.454,00 €	C 250	1.521,00 €
										250	1.489,00 €	C 300	1.773,00 €
										300	1.740,00 €	C 350	2.241,00 €
										350	2.206,00 €	C 400	3.366,00 €
										400	3.329,00 €	D 225	1.484,00 €
										450	3.730,00 €	F 450	3.772,00 €
										500	4.764,00 €	F 500	4.809,00 €
										550	5.274,00 €	F 550	5.325,00 €
										600	6.545,00 €	F 600	6.601,00 €

Absorption silencer up to 25dB for EW-FU

Absorption silencer up to 25dB EW-ALBI

Absorption silencer up to 15 dB for DW-ECO 2.0

Absorption silencer up to 15 dB for DW-ECO 2.0 AL

Absorption silencer up to 25 dB for DW-ECO 2.0

Absorption silencer up to 25 dB for DW-ECO 2.0 AL

Absorption silencer up to 15dB for DW-FU



ASD-EW25Ø		ASD-ALBI...25Ø		ASD-DWECO15Ø		ASD-DWECO-AL...15Ø		ASD-DWECO25Ø		ASD-DWECO-AL...25Ø		ASD-DW15Ø	
100	902,00 €	A 100	923,00 €	100	900,00 €	A 100	917,00 €	100	1.029,00 €	A 100	1.046,00 €	100	908,00 €
115	923,00 €	A 115	945,00 €	120	923,00 €	A 120	942,00 €	120	1.070,00 €	A 120	1.089,00 €	120	931,00 €
120	927,00 €	A 120	949,00 €	130	940,00 €	A 130	959,00 €	130	1.091,00 €	A 130	1.110,00 €	130	950,00 €
130	939,00 €	A 130	964,00 €	150	1.055,00 €	A 150	1.077,00 €	150	1.228,00 €	A 150	1.250,00 €	140	969,00 €
140	953,00 €	A 140	978,00 €	160	1.102,00 €	A 160	1.122,00 €	160	1.276,00 €	A 160	1.296,00 €	150	1.065,00 €
150	1.065,00 €	A 150	1.090,00 €	180	1.277,00 €	A 180	1.298,00 €	180	1.472,00 €	A 180	1.493,00 €	160	1.111,00 €
160	1.106,00 €	A 160	1.132,00 €	200	1.360,00 €	A 200	1.382,00 €	200	1.578,00 €	A 200	1.600,00 €	180	1.288,00 €
180	1.297,00 €	A 180	1.324,00 €	225	1.661,00 €	C 250	1.748,00 €	225	2.049,00 €	C 250	2.143,00 €	200	1.372,00 €
200	1.387,00 €	A 200	1.416,00 €	250	1.724,00 €	C 300	2.033,00 €	250	2.119,00 €	C 300	2.529,00 €	225	1.677,00 €
225	1.850,00 €	C 250	1.929,00 €	300	2.008,00 €	C 350	2.522,00 €	300	2.504,00 €	C 350	3.012,00 €	250	1.742,00 €
250	1.897,00 €	C 300	2.289,00 €	350	2.494,00 €	C 400	3.698,00 €	350	2.984,00 €	C 400	4.794,00 €	300	2.028,00 €
300	2.256,00 €	C 350	2.753,00 €	400	3.669,00 €	D 225	2.072,00 €	400	4.765,00 €	D 225	2.072,00 €	350	2.518,00 €
350	2.718,00 €	C 400	4.612,00 €									400	3.703,00 €
400	4.575,00 €	D 225	1.880,00 €									450	4.140,00 €
450	5.112,00 €	F 450	5.154,00 €									500	5.182,00 €
500	6.592,00 €	F 500	6.637,00 €									550	5.759,00 €
550	7.304,00 €	F 550	7.355,00 €									600	7.056,00 €
600	9.504,00 €	F 600	9.560,00 €										

- *1 The exhaust silencer can be flexibly expanded with an absorption element of 10 dB, 15 dB or 20 dB

Absorption silencer up to 15dB for DW-AL

Absorption silencer up to 25dB for DW-FU

Absorption silencer up to 25dB for DW-AL

Absorption silencer up to 15dB for EW-FU with integrated noise insulating core

Absorption silencer up to 15dB for EW-ALBI with integrated noise insulating core

Absorption silencer up to 25dB for EW-FU with integrated noise insulating core

Absorption silencer up to 25dB for EW-ALBI with integrated noise insulating core



	ASD-DWAL...15Ø	ASD-DW25Ø	ASD-DWAL...25Ø	ASD-SDK-EW15Ø	ASD-SDK-ALBI...15Ø	ASD-SDK-EW25Ø	ASD-SDK-ALBI...25Ø
A 100	925,00 €	100 1.038,00 €	A 100 1.055,00 €	300 2.092,00 €	C 300 2.125,00 €	300 2.733,00 €	C 300 2.766,00 €
A 120	950,00 €	120 1.081,00 €	A 120 1.100,00 €	350 2.614,00 €	C 350 2.649,00 €	350 3.241,00 €	C 350 3.276,00 €
A 130	969,00 €	130 1.102,00 €	A 130 1.121,00 €	400 3.787,00 €	C 400 3.824,00 €	400 5.202,00 €	C 400 5.239,00 €
A 140	991,00 €	140 1.121,00 €	A 140 1.143,00 €	450 4.276,00 €	F 450 4.318,00 €	450 5.847,00 €	F 450 5.889,00 €
A 150	1.087,00 €	150 1.239,00 €	A 150 1.261,00 €	500 5.495,00 €	F 500 5.540,00 €	500 7.694,00 €	F 500 7.739,00 €
A 160	1.131,00 €	160 1.287,00 €	A 160 1.307,00 €	550 6.081,00 €	F 550 6.132,00 €	550 8.515,00 €	F 550 8.555,00 €
A 180	1.309,00 €	180 1.487,00 €	A 180 1.508,00 €	600 7.457,00 €	F 600 7.513,00 €	600 10.938,00 €	F 600 10.994,00 €
A 200	1.394,00 €	200 1.596,00 €	A 200 1.618,00 €				
C 250	1.766,00 €	225 2.068,00 €	C 250 2.163,00 €				
C 300	2.053,00 €	250 2.139,00 €	C 300 2.553,00 €				
C 350	2.546,00 €	300 2.528,00 €	C 350 3.040,00 €				
C 400	3.732,00 €	350 3.012,00 €	C 400 4.840,00 €				
D 225	1.700,00 €	400 4.811,00 €	D 225 2.091,00 €				
F 450	4.174,00 €	450 5.392,00 €	F 450 5.426,00 €				
F 500	5.218,00 €	500 7.497,00 €	F 500 7.533,00 €				
F 550	5.799,00 €	550 8.283,00 €	F 550 8.323,00 €				
F 600	7.101,00 €	600 10.679,00 €	F 600 10.724,00 €				

Absorption silencer in 90° elbow design up to 25 dB for EW FU

T-Absorption Silencer up to 10 dB for liwithed spaces, EW-FU

Absorption silencer at end cap up to 15 dB with storm collar and base plate for EW-ALBI

Absorption silencer at end cap up to 25 dB with storm collar and base plate for EW-ALBI

Absorption silencer at end cap up to 15 dB with base plate for EW-FU

Absorption silencer at end cap up to 25 dB with base plate for EW-FU

Silencer for chimney top, up to 5dB, also for concentric design



	ASD-W25Ø	ASD-TØ	ASM-B15Ø	ASM-B25Ø	ASM-EW15Ø	ASM-EW25Ø	MSD-PP05Ø
100	1.248,00 €	100 363,00 €	100 1.070,00 €	100 1.260,00 €	100 863,00 €	100 1.008,00 €	060 76,00 €
115	1.295,00 €	115 373,00 €	115 1.085,00 €	115 1.277,00 €	115 880,00 €	115 1.027,00 €	080 81,00 €
120	1.313,00 €	120 379,00 €	120 1.091,00 €	120 1.283,00 €	120 885,00 €	120 1.032,00 €	100 86,00 €
130	1.371,00 €	130 383,00 €	130 1.102,00 €	130 1.293,00 €	130 895,00 €	130 1.045,00 €	110 92,00 €
140	1.403,00 €	140 431,00 €	140 1.110,00 €	140 1.317,00 €	140 908,00 €	140 1.058,00 €	125 118,00 €
150	1.638,00 €	150 481,00 €	150 1.293,00 €	150 1.533,00 €	150 1.038,00 €	150 1.210,00 €	160 132,00 €
160	1.675,00 €	160 519,00 €	160 1.328,00 €	160 1.558,00 €	160 1.072,00 €	160 1.248,00 €	200 182,00 €
180	1.969,00 €	180 589,00 €	180 1.593,00 €	180 1.873,00 €	180 1.290,00 €	180 1.491,00 €	225 235,00 €
200	2.059,00 €	200 710,00 €	200 1.654,00 €	200 1.953,00 €	200 1.355,00 €	200 1.578,00 €	
225	2.418,00 €	225 835,00 €	225 2.081,00 €	225 2.583,00 €	225 1.676,00 €	225 2.062,00 €	
250	2.540,00 €	250 999,00 €	250 2.107,00 €	250 2.612,00 €	250 1.713,00 €	250 2.107,00 €	
			300 2.482,00 €	300 3.109,00 €	300 2.016,00 €	300 2.518,00 €	
			350 3.254,00 €	350 3.899,00 €	350 2.568,00 €	350 3.065,00 €	



Exhaust silencers FOR BOILERS



Silencer length
l=1000mm

Silencer length
l=500mm

Adaptor DW-FU/ASS

Adaptor ASS/DW-FU

Adaptor DW-ECO/
ASS

Adaptor ASS/DW-
ECO

End cap with locking
band suitable for ASS



*1



*1



	ASS130	ASS140	DW-ASS370	DW-ASS37A0	DWECO-ASS370	DWECO-ASS37A0	DW-ASS320
080	420,00 €	296,00 €	130,00 €	130,00 €	125,00 €	125,00 €	95,00 €
100	463,00 €	336,00 €	133,00 €	133,00 €	127,00 €	127,00 €	99,00 €
115	489,00 €	344,00 €	135,00 €	135,00 €	130,00 €	130,00 €	102,00 €
130	524,00 €	366,00 €	137,00 €	137,00 €	132,00 €	132,00 €	106,00 €
150	558,00 €	387,00 €	140,00 €	140,00 €	133,00 €	133,00 €	114,00 €
160	595,00 €	414,00 €	142,00 €	142,00 €	135,00 €	135,00 €	115,00 €
180	628,00 €	441,00 €	144,00 €	144,00 €	140,00 €	140,00 €	117,00 €
200	663,00 €	477,00 €	152,00 €	152,00 €	147,00 €	147,00 €	121,00 €
225	748,00 €	510,00 €	163,00 €	163,00 €	157,00 €	157,00 €	128,00 €
250	802,00 €	552,00 €	165,00 €	165,00 €	160,00 €	160,00 €	143,00 €
300	934,00 €	636,00 €	184,00 €	184,00 €	173,00 €	173,00 €	167,00 €
350	1.045,00 €	710,00 €	202,00 €	202,00 €	195,00 €	195,00 €	196,00 €
400	1.185,00 €	802,00 €	249,00 €	249,00 €	239,00 €	239,00 €	227,00 €

Noise insulating core SDK,
l=1000mm up to 5 dB

Noise insulating core SDK,
l=1500mm up to 8 dB

Noise insulating core SDK,
l=2000mm up to 10 dB

Noise insulating core SDK,
l=3000mm up to 15 dB

Combined Silencer
up to 25dB for
EW-FU



	SDK10	SDK20	SDK30	SDK40	KSD-EW250
100	NG70 406,00 €	NG70 555,00 €	NG70 748,00 €	NG70 1.018,00 €	150 2.116,00 €
115	NG70 411,00 €	NG70 557,00 €	NG70 751,00 €	NG70 1.024,00 €	160 2.197,00 €
130	NG100 477,00 €	NG100 648,00 €	NG100 883,00 €	NG100 1.211,00 €	180 2.790,00 €
150	NG100 479,00 €	NG100 650,00 €	NG100 901,00 €	NG100 1.218,00 €	200 3.156,00 €
180	NG120 524,00 €	NG120 712,00 €	NG120 977,00 €	NG120 1.347,00 €	225 3.406,00 €
200	NG150 612,00 €	NG150 834,00 €	NG150 1.149,00 €	NG150 1.589,00 €	250 3.768,00 €
225	NG150 617,00 €	NG150 838,00 €	NG150 1.155,00 €	NG150 1.597,00 €	300 4.707,00 €
250	NG180 710,00 €	NG180 962,00 €	NG180 1.322,00 €	NG180 1.836,00 €	350 5.297,00 €
300	NG200 768,00 €	NG200 1.038,00 €	NG200 1.436,00 €	NG200 2.452,00 €	400 6.716,00 €
350	NG220 850,00 €	NG220 1.149,00 €	NG220 1.584,00 €	NG220 2.700,00 €	
400	NG250 940,00 €	NG250 1.274,00 €	NG250 1.761,00 €	NG250 3.025,00 €	
450	NG300 1.102,00 €	NG300 1.497,00 €	NG300 2.079,00 €	NG300 3.600,00 €	
500	NG315 1.260,00 €	NG315 1.727,00 €	NG315 2.199,00 €	NG315 3.806,00 €	
600	NG400 1.591,00 €	NG400 2.197,00 €	NG400 2.808,00 €	NG400 4.883,00 €	

- *1 Connection only possible with a special transition element

Combined Silencer
up to 25dB for EW-
ALBI

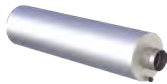

KSD-ALBI...25Ø

A 150	2.141,00 €
A 160	2.223,00 €
A 180	2.817,00 €
A 200	3.185,00 €
C 250	3.800,00 €
C 300	4.740,00 €
C 350	5.332,00 €
C 400	6.753,00 €



Exhaust silencers FOR BOILERS AND CHP



SD

Absorption Silencer
in PP up to 20 dB for
EW-PPS

Absorption Silencer
in PP up to 20 dB for
EW-PPS

Absorption Silencer
up to 20 dB for
EW-KL

Absorption Silencer
up to 25 dB for
EW-KL

Absorption Silencer
up to 35 dB for
EW-KL

Absorption Silencer
up to 15 dB for con-
centric pressure-tight
systems

Absorption Silencer
up to 20 dB for con-
centric pressure-tight
systems



ASD-PP2Ø		ASD-PP3Ø		ASD-H20Ø		ASD-H25Ø		ASD-H35Ø		ASD-TWPL15Ø		ASD-TWPL20Ø	
060	704,00 €	060	845,00 €	060	504,00 €	060	643,00 €	060	784,00 €	080/125	1.087,00 €	080/125	1.130,00 €
080	757,00 €	080	872,00 €	080	593,00 €	080	761,00 €	080	934,00 €				
100	757,00 €	100	897,00 €	100	735,00 €	100	885,00 €	100	1.044,00 €				
110	783,00 €	110	917,00 €	130	895,00 €	130	1.093,00 €	130	1.294,00 €				
125	805,00 €	125	938,00 €										



Exhaust silencers FOR BOILERS AND CHP



Absorption Silencer
up to 25 dB for con-
centric pressure-tight
systems

Resonance silencer
up to 20db/75Hz

Resonance silencer
up to 25db/100Hz



ASD-TWPL250	RSD-PP2027070	RSD-PP2527060
080/125 1.195,00 €	080 754,00 €	080 641,00 €



Exhaust silencers FOR CHP



Reflection silencer up
to 35 dB with alumi-
nium flange

Absorption Silencer
up to 15dB for EW-KL

Absorption Silen-
cer up to 25dB for
EW-KL

Absorption Silencer
up to 15 dB with
aluminium flange

Absorption Silencer
up to 25 dB with
aluminium flange

Absorption Silencer
up to 15dB for EW-KL

Absorption Silen-
cer up to 25dB for
EW-KL

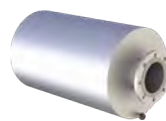
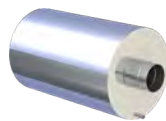
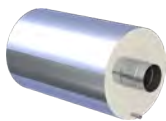

RED-FL350	AED-KL150	AED-KL250	AED-FL150	AED-FL250	AEL-KL150	AEL-KL250
050 1.532,00 €	080 895,00 €	080 1.230,00 €	050 774,00 €	050 977,00 €	150 2.203,00 €	080 1.340,00 €
065 1.648,00 €	100 1.029,00 €	100 1.479,00 €	065 876,00 €	065 1.088,00 €	200 3.168,00 €	100 1.586,00 €
080 1.831,00 €	120 1.351,00 €	120 2.114,00 €	080 1.044,00 €	080 1.359,00 €	250 5.172,00 €	120 2.317,00 €
	130 1.369,00 €	130 2.159,00 €	100 1.209,00 €	100 1.636,00 €		130 2.366,00 €
	150 2.001,00 €	150 3.315,00 €	125 1.616,00 €	125 2.378,00 €		150 3.432,00 €
	200 2.946,00 €	200 4.824,00 €	150 2.197,00 €	150 3.376,00 €		200 5.218,00 €
	250 4.893,00 €	250 7.526,00 €	200 3.353,00 €	200 5.198,00 €		250 7.762,00 €
			250 5.126,00 €	250 7.875,00 €		
			300 7.036,00 €	300 10.401,00 €		
			350 8.866,00 €	350 12.452,00 €		
			400 11.039,00 €	400 15.136,00 €		

Absorption Silencer up to 15 dB with aluminium flange

Absorption Silencer up to 25 dB with aluminium flange

Combined silencer up to 35 dB with aluminium flange

Combined silencer up to 45 dB with aluminium flange

Combined silencer up to 35 dB with aluminium flange

Combined silencer up to 35 dB for EW-KL

Combined silencer up to 45 dB with aluminium flange



AEL-FL150		AEL-FL250		KED-FL350		KED-FL450		KEL-FL350		KED-KL350		KED-KL450	
150	2.389,00 €	050	1.137,00 €	050	1.903,00 €	050	2.310,00 €	050	2.058,00 €	080	2.746,00 €	080	3.062,00 €
200	3.578,00 €	065	1.287,00 €	065	2.131,00 €	065	2.602,00 €	065	2.261,00 €	100	3.767,00 €	100	4.076,00 €
250	5.309,00 €	080	1.592,00 €	080	3.170,00 €	080	3.484,00 €	080	3.394,00 €	120	4.419,00 €	120	4.829,00 €
		100	1.889,00 €	100	4.036,00 €	100	4.344,00 €	100	4.299,00 €	130	4.469,00 €	130	4.879,00 €
		125	2.610,00 €	125	4.733,00 €	125	5.143,00 €	125	5.080,00 €	150	5.129,00 €	150	6.512,00 €
		150	3.710,00 €	150	5.507,00 €	150	6.888,00 €	150	5.917,00 €	200	6.844,00 €	200	8.370,00 €
		200	5.534,00 €	200	7.309,00 €	200	8.834,00 €	200	7.852,00 €	250	9.655,00 €	250	11.939,00 €
		250	8.057,00 €	250	10.257,00 €	250	12.542,00 €	250	10.989,00 €				
				300	17.047,00 €	300	20.643,00 €						
				350	20.548,00 €	350	24.937,00 €						
				400	25.944,00 €	400	32.494,00 €						



Exhaust silencers FOR EMERGENCY GENERATOR

Combined silencer up to 35 dB for EW-KL

Absorption silencer up to 20dB for DW-POWER

Combined Silencer up to 30dB for DW-POWER



KEL-KL350	
080	2.990,00 €
100	4.017,00 €
120	4.752,00 €
130	4.830,00 €
150	5.518,00 €
200	7.380,00 €
250	10.373,00 €



AGD-DWPW2028730	
100	1.544,00 €
150	3.393,00 €
200	4.921,00 €



KGD-DWPW3028740	
100	4.683,00 €
150	6.560,00 €
200	8.280,00 €



Exhaust silencers FOR BIOMASS



Absorption silencer
up to 15 dB with
fleece including
flange according to
Jeremias standards

*1



AVD-F150

200	1.509,00 €
250	1.896,00 €
300	2.296,00 €
350	3.361,00 €
400	4.034,00 €
450	4.841,00 €
500	5.357,00 €



Exhaust silencers ACCESSORIES



Base support vertical
for Silencers acoustic
decoupled, for outer
diameter

Base support ver-
tical for silencers
h=1000mm, up to
1000kg

Adjustable support
800-1500mm

Mat for soand de-
coupling suitable for
VL11, ZUSD1981 and
ZUSD1977

Adjustable foot sup-
port, l=1000mm, up
to 250 kg, consists of
2 pieces

Adjustable foot sup-
port, l=1000mm, up
to 250 kg, consists of
2 pieces

Adjustable foot sup-
port, l=1000mm, up
to 250 kg, consists of
2 pieces



Rgr.
EW



Rgr.
ZUAC



*2



*2



*2

ZUTE11500		ZUSD27940		VL110		ZUAC2275		ZUSD19811-10		ZUSD19811-20		ZUSD19811-30	
250	433,00 €	250	699,00 €	250	172,00 €	71,00 €		250	168,00 €	400	222,00 €	600	265,00 €
275	448,00 €	275	730,00 €	275	175,00 €			275	168,00 €	450	222,00 €	700	265,00 €
300	474,00 €	300	761,00 €	300	178,00 €			300	168,00 €	500	222,00 €	800	265,00 €
		325	794,00 €	325	191,00 €			325	168,00 €	600	222,00 €	850	265,00 €
		350	825,00 €	350	199,00 €			350	168,00 €	700	222,00 €	900	265,00 €
		400	888,00 €	375	204,00 €			375	168,00 €	800	222,00 €	950	265,00 €
		450	953,00 €	400	207,00 €			400	168,00 €				
		500	1.016,00 €	450	227,00 €			450	168,00 €				
		600	1.142,00 €	500	270,00 €			500	168,00 €				
				600	329,00 €			600	168,00 €				

•*1 On request, the AVD-F can also be designed with inspection, angular or with a higher attenuation class.

•*2 Recommended quantity: 3 pieces



Support bracket for horizontal installation up to 250 kg, 2 pieces

Support bracket for horizontal installation up to 500 kg, 2 pieces

Support bracket for horizontal installation up to 500 kg, 2 pieces

Foot stand for support plate l=1000mm, 30x30mm, 1 pair, up to 250 kg

Foot stand for support plate l=1000mm, 40x40mm, 1 pair, up to 500 kg

Foot stand for support plate l=1000mm, 40x40mm, 1 pair, up to 750 kg

Support plate for welding, height 100mm up to 250 kg, 2 pieces

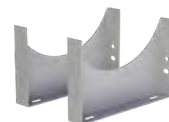

ZUSD1984-1Ø		ZUSD1984-2Ø		ZUSD1984-3Ø		ZUSD1977-1Ø		ZUSD1977-2Ø		ZUSD1977-3Ø		ZUSD1978-1Ø	
250	233,00 €	400	301,00 €	600	444,00 €	250	279,00 €	400	334,00 €	500	444,00 €	250	170,00 €
275	233,00 €	450	301,00 €	700	444,00 €	275	279,00 €	450	334,00 €	600	444,00 €	275	174,00 €
300	233,00 €	500	301,00 €	800	444,00 €	300	279,00 €	500	334,00 €	700	444,00 €	300	187,00 €
325	233,00 €	600	301,00 €	850	444,00 €	325	279,00 €	600	334,00 €	800	444,00 €	325	214,00 €
350	233,00 €	700	301,00 €	950	444,00 €	350	279,00 €	700	334,00 €	850	444,00 €	350	224,00 €
375	233,00 €	800	301,00 €			375	279,00 €	800	334,00 €	950	444,00 €	375	259,00 €
400	233,00 €					400	279,00 €					400	266,00 €
450	233,00 €					450	279,00 €					450	309,00 €
500	233,00 €											500	335,00 €
600	233,00 €												

Support plate for welding, height 100mm up to 500 kg, 2 pieces

Support plate for welding, height 100mm up to 750 kg consists of 2 pieces

Wall bracket 50mm

Adjustable wall bracket 50-360mm

Adjustable wall bracket 50-360mm

Mat for sound decoupling suitable for VL293

Ceiling suspension with sound absorbing layer for threaded rod M8, up to max. 23 kg

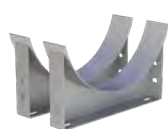
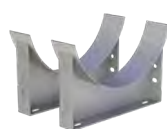

ZUSD1978-2Ø		ZUSD1978-3Ø		VL09Ø		VL293Ø		VL293Ø		ZUAC2274		VL16VØ	
400	528,00 €	600	977,00 €	250	72,00 €	250	128,00 €	350	157,00 €		58,00 €	250	151,00 €
450	612,00 €	700	1.115,00 €	275	76,00 €	275	132,00 €	375	160,00 €			275	156,00 €
500	657,00 €	800	1.324,00 €	300	89,00 €	300	135,00 €	400	161,00 €			300	160,00 €
600	796,00 €	850	1.420,00 €	325	99,00 €	325	147,00 €	450	201,00 €			325	166,00 €
700	908,00 €	950	1.742,00 €	350	107,00 €			500	256,00 €			350	170,00 €
800	1.045,00 €			375	117,00 €			600	304,00 €			375	178,00 €
				400	125,00 €							400	188,00 €
				450	142,00 €							450	198,00 €
				500	198,00 €							500	233,00 €
				600	262,00 €							600	253,00 €

EXHAUST SILENCERS



Exhaust silencers ACCESORIES



Support bracket for vertical installation up to 250 kg, 2 pieces

Support bracket for vertical installation up to 500 kg, 2 pieces

Support bracket for vertical installation up to 750 kg, 2 pieces

Cantilevers type II 500mm

Cantilevers Type III 750mm

Cantilevers type IV 1030mm

Lifting bracket horizontal with plaster plate up to 250 kg, 2 pieces

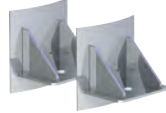
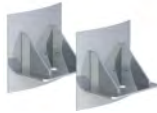
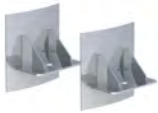

ZUSD1985-10		ZUSD1985-20		ZUSD1985-30		DW392		DW393		DW407		ZUSD1979H-10	
250	233,00 €	400	301,00 €	600	444,00 €	132,00 €		161,00 €		264,00 €		250	96,00 €
275	233,00 €	450	301,00 €	700	444,00 €							275	96,00 €
300	233,00 €	500	301,00 €	800	444,00 €							300	96,00 €
325	233,00 €	600	301,00 €	850	444,00 €							325	96,00 €
350	233,00 €	700	301,00 €	950	444,00 €							350	96,00 €
375	233,00 €	800	301,00 €									375	96,00 €
400	233,00 €											400	96,00 €
450	233,00 €											450	96,00 €
500	233,00 €											500	96,00 €
600	233,00 €											600	96,00 €

Lifting bracket horizontal with plaster plate up to 500 kg, 2 pieces

Lifting bracket horizontal with plaster plate up to 750 kg, 2 pieces

Lifting bracket vertical with plaster plate up to 250 kg, 2 pieces

Lifting bracket vertical with plaster plate up to 500 kg, 2 pieces

Lifting bracket vertical with plaster plate up to 750 kg, 2 pieces

Lifting bracket U-Profile up to 250 kg, 2 pieces

Lifting bracket U-Profile up to 500 kg, 2 pieces

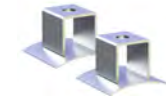

ZUSD1979H-20		ZUSD1979H-30		ZUSD1979V-10		ZUSD1979V-20		ZUSD1979V-30		ZUSD1980-10		ZUSD1980-20	
400	107,00 €	600	137,00 €	250	75,00 €	400	96,00 €	600	128,00 €	250	143,00 €	400	152,00 €
450	107,00 €	700	137,00 €	275	75,00 €	450	96,00 €	700	128,00 €	275	143,00 €	450	152,00 €
500	107,00 €	800	137,00 €	300	75,00 €	500	96,00 €	800	128,00 €	300	143,00 €	500	152,00 €
600	107,00 €	850	137,00 €	325	75,00 €	600	96,00 €	850	128,00 €	325	143,00 €	600	152,00 €
700	107,00 €	900	137,00 €	350	75,00 €	700	96,00 €	950	128,00 €	350	143,00 €	700	152,00 €
800	107,00 €	950	137,00 €	375	75,00 €	800	96,00 €			375	143,00 €	800	152,00 €
				400	75,00 €					400	143,00 €		
				450	75,00 €					450	143,00 €		
				500	75,00 €					500	143,00 €		
				600	75,00 €					600	143,00 €		

Lifting bracket U-Profile up to 750 kg, 2 pieces

Closing cap plastic for drain 1/2" (up to 200°C)

Closing cap plastic for drain 3/4" (up to 200°C)

1/2" threaded nipple

1/2" female socket

1/2" female socket with screw

Rubber buffer, screwed on both sides

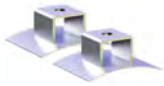

€ NET



€ NET



Rgr. EW



Rgr. EW



Rgr. EW

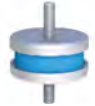

Rgr. ZUAC

ZUSD1980-3Ø		750ADK1/2	750ADK3/4	FU128	FU126	FU125	ZUAC2321
600	309,00 €	4,00 €	4,00 €	22,00 €	29,00 €	56,00 €	50,00 €
700	309,00 €						
800	309,00 €						
850	309,00 €						
950	309,00 €						

Fitting 1/2" with inner thread 1/2" suitable for AL-BI46V, ZUAC2300, ZUAC2301 and ZUAC2302

Fitting 1/2" to 1/2" suitable for ALBI46V, ZUAC2300, ZUAC2301 and ZUAC2302

Siphon with 90mm water trap height (P1)

Siphon with 150mm water trap height (P1)

Siphon with 200mm water trap height (M1)

Siphon with 220mm water trap height (M1)

Siphon with integrated non-return ball, water seal height 90mm (P1)



Rgr. EW



Rgr. EW



Rgr. PP



Rgr. PP



Rgr. PP



Rgr. PP



Rgr. PP

750FITTINGÜ-22 1/2	750FITTINGV-22	130-PP46	130-PP46-1	130-PP46-2	130-PP46-3	130-PP1946
90,00 €	45,00 €	24,00 €	26,00 €	35,00 €	47,00 €	82,00 €



Exhaust silencers ACCESORIES



Siphon with integrated non-return ball, water seal height 150mm (P1)

Siphon with integrated non-return ball, water seal height 200mm (M1)

Siphon with integrated non-return ball, water seal height 220mm (M1)

Screw connection 87° with internal thread 3/4" for siphon 130-PP46 (required when installing the condensate drain trap 130-PP111 vertically)

Siphon with 200mm water trap height including 1/2" female socket P1/M1

Siphon to the centric P1/M1

Siphon to the right P1/M1

						
130-PP1946-1	130-PP1946-2	130-PP1946-3	130-PP1510	ALBI46V	ZUAC2300	ZUAC2301
82,00 €	98,00 €	124,00 €	22,00 €	66,00 €	63,00 €	63,00 €





Siphon to the left P1/M1

Gasket silicone up to 200°C

Gasket EPDM 120°C

Fabric expansion joints for structure-borne noise absorption

Standard factory flange

				
ZUAC2302	ALBI260	ALBI3670	upon request	JWNF-F11250
63,00 €	100 21,00 € 115 22,00 € 120 22,00 € 130 25,00 € 140 25,00 € 150 25,00 € 160 26,00 € 180 27,00 € 200 29,00 € 225 30,00 € 250 32,00 € 300 33,00 € 350 35,00 € 400 37,00 € 450 42,00 € 500 45,00 € 600 56,00 €	100 21,00 € 115 22,00 € 120 22,00 € 130 25,00 € 140 25,00 € 150 25,00 € 160 26,00 € 180 27,00 € 200 29,00 € 250 32,00 € 300 33,00 € 350 35,00 € 400 37,00 €		*1 100 22,00 € 120 28,00 € 130 28,00 € 150 33,00 € 160 38,00 € 180 38,00 € 200 43,00 € 250 51,00 € 300 90,00 € 350 97,00 € 400 112,00 € 450 124,00 € 500 140,00 € 600 197,00 €

- ^{*1} for further flanges we will send you our extra flange overview

Whenever the noise emissions of an exhaust system must fall below certain limits or noise problems caused by the heat generator must be eliminated, we recommend a professional sound measurement.

Our specially trained staff measures the noise emissions at the chimney outlet in accordance with DIN EN 45 635 Part 47. The data obtained can then be used for an optimal silencer design.

Scope of services for sound measurement

- On-site assessment of the system
- Measurement of the emission sound level at the chimney outlet
- Use of a sound level meter of the highest accuracy class 1
- Measurement of the resting/background noise level
- Testing for low-frequency noise

Measurement report with total level and sound spectrum

Price from 500 euros (plus travel and overnight stay if necessary)



Interested in a sound measurement of your project?

Our experts will be happy to advise you!

Tel. +49 9832 - 68 68 998

Silencer@jeremias.de

TERMS & CONDITIONS

General sales terms and delivery conditions

1. General

The following General Terms & Conditions apply for all contracts between ourselves and other companies (hereinafter referred to as the „Buyer“) as outlined in § 14 of the German Civil Code. The sale and delivery of goods shall occur exclusively under the general sales terms and delivery conditions stated below. Any kind of collateral agreements, deviations and assurances must be confirmed in writing. The purchase conditions of the Buyer are not part of the agreement, even if we do not expressly contradict them. These delivery and payment terms are part of all agreements made with us relating to the delivery of goods and shall also apply to current and future transactions. As part of general business relations, our business partners are obliged to refrain from passing any received information to unauthorised third parties as well as store this information safely and prevent unauthorised persons from accessing and misusing it.
2. Offers and acceptance

Our offers are always non-binding and without obligation. In a legal sense, they only represent a request to the Buyer to submit a contractual offer. The order placed by the Buyer represents an offer made to us to conclude a purchase contract. The Buyer is bound by the offer for ten days after we receive the offer. The contract takes effect when we accept the Buyer's order. The order is considered accepted when we send separate confirmation of the goods are dispatched by us and received by the Buyer. The contract shall be concluded with the proviso that, if we ourselves are not correctly or properly supplied, we are not obliged to perform the contract, or may only partially perform the same. This shall only apply in cases where we are not responsible for failure to deliver. If the goods are unavailable or only partially available, the Buyer shall be informed immediately. Any payments shall be reimbursed without delay.
3. Terms of payment

Our prices are without obligation and are quoted ex works excluding VAT. Unless otherwise agreed, delivery within Germany shall be free of charge provided the net order value exceeds EUR 1500. If the net order value is less than EUR 1500, a flat-rate freight charge of EUR 150 shall be added to the order value. All discount and payment agreements are revised annually and apply up to 31.12. of the current calendar year at the latest.
4. Payment terms

Unless otherwise agreed, payment must be received within 21 days of the invoice date. If payment is received within 8 days of the invoice date, a 2 % discount can be applied unless otherwise agreed and provided no previous invoices originating from the same contract or other contracts are outstanding. Proof that the invoice has been sent to the supplier by us is sufficient evidence of the invoice being received. 2 working days are added to the date of dispatch to create an adjusted receipt date. No discount can be granted for payments by bill of exchange. We shall not be obliged to accept bills of exchange as payment. The Buyer is responsible for paying bank discounts and expenses. Bills of exchange and cheques will only be accepted on a conditional basis. If the payment terms are not met, an interest rate of 0.8 % shall be applied for every month or part thereof. Interest is not paid for advance payments. If after conclusion of the contract, circumstances become known that call the creditworthiness of the Buyer into question, we have the right to call in all claims for payment from the Buyer immediately, notwithstanding any other rights. The Buyer is only entitled to set off claims that are defined as undisputed, recognised or legally binding. Furthermore, the Buyer can only assert rights of retention based on counter-claims that are defined as undisputed, recognised or legally binding. Withholding payment based on counter-claims from the Buyer which are not recognised by the supplier is not permitted and neither is offsetting for those claims.
5. Retention of title

The goods are supplied subject to retention of title and the following additional provisions:
 - a) We shall retain ownership of the delivered goods until all claims resulting from the business relationship, either for current or future claims, or other legal grounds between us and the Buyer have been settled. This also applies for deliveries to third-party premises.
 - b) In the case of a running account, the reserved title shall constitute security for our balance claim.
 - c) Handling and processing of our goods shall take place for us, without any obligation on our part and without affecting our right of ownership under § 950 of the German Civil Code. If the Buyer incorporates, combines or mixes the items to which we hold ownership rights with other items not belonging to us, we acquire co-ownership of the new object in proportion to the value of all processed goods at the time of processing. The new product created from the processing shall therefore be considered as reserved goods for the purpose of these general sales terms and delivery conditions.
 - d) The Buyer is obliged to immediately notify us in writing of possible third-party access to the items of which we are owners or co-owners or the demands and claims assigned to us as well as any damage these objects have sustained.
 - e) We are entitled at any time to demand the surrender of goods belonging to us if the fulfilment of our claims appears to be jeopardised or the Buyer or his customer infringe obligations that are incumbent on them. Rights of retention cannot be asserted against this return claim.
 - f) Should the Buyer sell goods to third parties which were created from handling and processing and combining or merging the reserved goods with other goods, he shall assign to us any claims against the third party debtor proportional to the value of the handled, processed, combined or merged reserved goods according to the above-mentioned provisions.
 - g) The Buyer is entitled to sell the reserved goods to third parties as part of day to day business. He already assigns any claims which he has against third parties at the full amount until complete payment of the purchase price.
 - h) The Buyer is authorised to collect the claims assigned to us. At the request of the seller, the Buyer must inform the third party debtor immediately of the assignment as well as provide the seller with the third party debtor's address information without delay.
 - i) We can revoke authorisation for resale and collection of the claim assigned to us if we have good reason to call the creditworthiness or solvency of the customer into question or due invoices (also discounted invoices) have not been settled before the deadline specified.
6. Dispatch and transfer of risk

Once the goods are transferred to the dispatcher/haulier, risk is transferred to the Buyer. In the case of damaged parts, the Buyer shall in his own interest obtain a certificate with respect to such damage upon receipt of the goods in order to safeguard his claims for damages. Transport insurance shall only be concluded at the request and cost of the Buyer.
7. Warranty

In the case of defects in the supplied goods, the following warranty regulations apply:
 - a) The properties and intended purpose of the purchased items are based solely on the product description provided by the seller. Deviating agreements require written confirmation.
 - b) The Buyer is obliged to immediately inspect all deliveries, including partial deliveries. All identifiable defects, including missing items and incorrectly delivered parts, must be reported in writing within two weeks at the latest, but always prior to processing, installing or reselling. Hidden defects must be reported immediately after being discovered. Other obligations outlined in § 377 of the German Commercial Code remain expressly unaffected.
 - c) If the Buyer identifies defects on the goods, he shall not be authorised to make use of the goods, i.e. the Buyer may not split, resell or further process the goods, until agreement has been reached as to how to deal with the complaint or the warranty claim has been definitively rejected by us.
 - d) We shall meet the warranty claims of the buyer at our own discretion to the exclusion of ongoing claims through subsequent performance or new delivery. If the defect cannot be rectified after two reasonable deadlines and we reject sending a replacement delivery, the Buyer can request a reduction in the purchase price or withdraw from the contract. The special provisions outlined in these general sales terms and delivery conditions apply for claims for damages.
 - e) Warranty claims do not exist in the case of negligible deviations from the agreed characteristics or if usability is only insignificantly affected.
 - f) Liability for material defects are subject to the statute of limitations. In cases of subsequent performance, the statute of limitation period does not start anew.
 - g) It is expressly noted that DIN EN 13384 forms the contractual basis between the seller and the Buyer. The seller cannot be held liable for defects resulting from a failure to observe DIN EN 13384.
8. Claims for compensation

In all cases in which we are obliged to reimburse damage or expenditure on the basis of contractual or statutory claims, we shall only be liable to the extent that we, our executive employees and vicarious agents are guilty of wilful intent, gross negligence or death or injury or an impairment to the health of another. No-fault liability in accordance with the product liability law shall not be affected. Liability for the culpable breach of fundamental contractual obligations also remains unaffected. However, liability is limited to typical damage as may be predicted in such contractual situations, except for the cases outlined in clause 1. An alteration of the burden of proof to the disadvantage of the Buyer is not associated with the above provision.
9. Delivery times

Specified delivery times are initially non-binding and only become binding on confirmation of the order by the seller. Delivery times and dates must be agreed in written form. Terms of delivery shall commence with the conclusion of contract. If we are waiting for assistance or information from the Buyer or are otherwise delayed in performing our obligations through no fault of our own, the delivery dates and times can be extended to compensate for the duration of the delay and may include an appropriate preparatory period at the end of the delay. We are obliged to inform the Buyer of the delay prior to such extension. Partial deliveries are permitted, provided they are reasonable for the Buyer.
10. Manufacturing according to customer instructions

In the event of manufacture in accordance with drawings, samples or other instructions from the Buyer, we shall provide no warranty and assume no liability with regard to the functionality of the product and other defects, provided such circumstances are based on the instructions of the Buyer. The customer indemnifies us from possible claims by third parties, also arising from product liability, against us because of damage caused by the goods, unless we have caused such damage deliberately or out of gross negligence.
11. Final provisions

Only formal and substantive German law applies to this contract, with the exclusion of international trading rules (UN Convention on Contracts for the International Sale of Goods, CISG) as well as the exclusion of references to foreign law from German private international law. The place of performance for delivery and payment is 91717 Wassertrüdingen in Germany. If the Buyer is a merchant or legal person as defined in public law, our business headquarters are agreed as the place of jurisdiction. Should individual clauses of this agreement become invalid, partially invalid or impracticable, the validity of the remaining provisions remains unaffected. The parties shall agree to replace the invalid, partially invalid or impracticable clause with a provision that most closely approximates the purpose of the invalid, partially invalid or impracticable clause. Should the parties fail to come to an agreement and if the parties so desire, the invalid, partially invalid or impracticable clause shall be replaced by the statutory provision that most closely approximates the purpose of the invalid, partially invalid or impracticable clause.

MANUFACTURER WARRANTY



I. General

In addition to the statutory warranty, Jeremias offers this manufacturer's guarantee in respect of Jeremias products to specialist companies/dealers (it does not apply to bought-in merchandise). It is valid irrespective of any mandatory liability provisions, for example as set out in product liability legislation, in cases of wilful intent and gross negligence, injury to life, body or health by Jeremias or its agents.

A „specialist company/dealer“ within the meaning of this manufacturer's guarantee is any legal entity that has acquired a product in order to resell it or install it for third parties in pursuance of its commercial or self-employed professional occupation.

II. Guarantee

Applies to Jeremias products purchased by the specialist company since 01.01.2013 (purchase receipt) that can be shown to have been installed in the proper manner:

Jeremias guarantees the specialist company that its products have been manufactured from corrosion-resistant materials. Indicative in this regard is the state-of-the-art at the time the product was manufactured. Claims for compensation for consequential loss or product liability exist only insofar as permitted by the mandatory statutory provisions.

This guarantee is valid for a period of 25 years from date of purchase by the specialist company, but no more than 25 years and 3 months from the date of manufacture. The guarantee period is not extended by the rendering of any benefit within the framework of this guarantee, and especially not in the event of a repair or replacement. The guarantee period does not start afresh in such cases.

III. Written notification of a fault

The specialist company can avail itself of the rights under this guarantee against Jeremias by submitting a written notification of a fault within the guarantee period. A precondition in this respect is that the specialist company notifies Jeremias of the fault within two months of the date when it became aware of it or must have been aware of it. The onus is on the specialist company to prove that the guarantee has not expired (for example by submitting the purchase receipt and a copy of the installation report of its end customer). Where appropriate, Jeremias is entitled to specify the date of manufacture as the start of the guarantee period.

IV. Benefits in a guarantee case

Jeremias is free to decide to repair the product, to replace it or to refund the purchase price.

Normally, the specialist company will, with the prior agreement of Jeremias, repair the faulty product itself or arrange to have it repaired on site by another specialist organisation. In this case, the guarantee covers the free delivery of the necessary spare parts. Should Jeremias agree in writing to carry out the repair itself, Jeremias will then bear the costs associated with spare parts, installation and its own labour costs, in addition to any costs arising from the transport or delivery of the product. The end customer must provide access to the product. In the event of a replacement, the old product will be replaced free of charge by a new product of the same type, quality and model. If the product in question has been discontinued at the time of the claim, Jeremias shall be entitled to supply a similar product.

Transport and delivery to and from Jeremias and to and from the dealer, every removal and reinstallation of the product or any other special measure may only be carried out with the prior agreement of Jeremias. If Jeremias agrees to the proposed measure, Jeremias will bear the costs associated with its implementation. Unless agreed otherwise, the specialist company undertakes to collect the new product from the nearest Jeremias dealer.

Should Jeremias elect to refund the purchase price and this decision is confirmed in writing, the user will return the product to Jeremias and Jeremias will refund the purchase price.

V. Conditions and exclusions

A condition for the validity of this guarantee is that the product has been professionally installed and maintained according to the operating/installation instructions and the applicable state-of-the-art (e.g. by a specialist business or an authorised technical company) and adherence to the operating instructions and the use of Jeremias products in accordance with the technical instructions, servicing manuals and product certificates provided by Jeremias.

These conditions include, but are not limited to, acceptance of the system by a chimney sweep and the carrying out of regular maintenance and inspection work.

Assembly instructions, instructions for use and servicing instructions are enclosed with every product and can be found at www.jeremias.de.

The guarantee does not cover claims for:

- freestanding steel chimneys and its components
- System DW-ROASTER
- wearing parts, e.g. seals
- pipes and components made of plastic and copper
- stove pipes FERRO-LUX
- paintwork
- moving parts, such as compensators, flue gas dampers, draught regulators,
- chimney doors, etc.
- flexible piping
- insulation
- consumables, e.g. granulates
- merchandise provided by other manufacturers
- minor deviations from the expected quality of Jeremias products that have no effect on the practical value of the product;
- defects to the product caused during the installation, transport and trial operation of the purchased item and finally

- demonstration products, etc

The guarantee is no longer valid in the event of:

- non-compliance with the assembly and servicing instructions and the instructions for use provided or those available for reference at www.jeremias.de
- assembly, maintenance, repair or servicing by unqualified personnel
- product damage caused by the purchaser, installer or third parties
- damage due to the usage of anthracite coal
- damage due to normal wear and tear or wilful damage
- in the case of negligence, a contributory negligence will be charged by mutual agreement
- product damages caused by a soot fire
- improper installation or start-up
- inadequate or improper maintenance
- products that have not been or are not being used in accordance with their intended purpose;
- damage due to force majeure or natural disaster, in particular, but not exclusively
- in the event of damage caused by flood, fire or frost.

VI. Exclusions from the guarantee

If a product defect is shown to be not covered by this guarantee, the costs incurred in sending and transporting the product will be borne by the specialist company/dealer. In addition, the specialist company/dealer bears the costs, including any labour costs, resulting from the examination of the product as well as the costs for dismantling and re-installing the product. If the specialist company/dealer is notified that there are no grounds for a claim under the guarantee, then it must pay for the costs that result from the repair work it requested as well as the costs for the spare parts and labour.

If the defect was not apparent on the product when it was delivered, then Jeremias will at its discretion and on a case-by-case basis decide whether it should be rectified as a gesture of goodwill. In this instance, the specialist company/dealer is not legally entitled to have the defect rectified.

VII. Statutory rights

The user enjoys statutory rights in addition to those under the guarantee. These under certain circumstances more favourable rights for the specialist company/dealer are not restricted by the guarantee. Neither does the guarantee affect the rights available to the user against the specialist company/dealer.

VIII. Prior to assembly:

IMPORTANT!

Make absolutely certain that the ambient air and combustion air is not contaminated by chlorinated hydrocarbons.

Possible sources of chlorinated hydrocarbons include:

Industrial sources	
Chemical cleaning	Trichloroethylene, Tetrachloroethylene, fluorinated hydrocarbons
Degreasing baths	Perchloroethylene, Trichloroethylene, methylene chloride
Print shops	Trichloroethylene
Refrigerating machines	Methylene chloride, Trichlorofluoromethane, Dichlorodifluoromethane
Domestic sources	
Cleaning and degreasing agents (detergents, hair sprays)	Perchloroethylene, Methyl chloroform, Trichloroethylene, Methylene chloride, Tetrachlorocarbon, hydrochloric acid
Hobby rooms	
Solvents and thinners	Various chlorinated hydrocarbons
Aerosol sprays	Chlorinated/fluorinated hydrocarbons (Frigene)

- If wood is being burned, ensure that only natural wood that has not been painted
- or preserved in any way is burned. Ensure that natural wood has been held in storage for at least 2-3 years and that a residual moisture level of 20% is not exceeded. The assembly and operating instructions and requirements of the furnace manufacturer must also be observed.
- No chipboard, domestic waste, etc. may be burned.
- It is essential that the components do not come into contact with any ferritic metals or metals of an inferior quality.
- Handle the individual elements with the greatest of care. This will mean:
 - Finding a suitable storage location on the site.
 - Storing the components flat or at least in such a way that they cannot fall over.
 - Unpacking the individual parts immediately prior to assembly.
 - Protecting the elements at all times from flying sparks and dirt.

X. Place of performance, place of jurisdiction and governing law

This guarantee is subject to German law to the exclusion of the UN treaty concerning contracts for the international sales of goods (CISG) of 11 April 1980. The place of performance for obligations arising from this guarantee is Wassertrüdingen, Germany.

As far as legally permissible, the place of jurisdiction is Ansbach, Germany.

Jeremias Abgastechnik GmbH
Opfenrieder Str. 12
91717 Wassertrüdingen
Germany

WARRANTY



WE AS MANUFACTURER GRANT YOU

25

YEARS

OF WARRANTY ON THE CORROSION RESISTANCE
OF OUR STAINLESS STEEL PRODUCTS

For the pre-conditions please view our General Terms of Guarantee on
www.jeremias-group.com



JEREMIAS ABGASTECHNIK GmbH | OPFENRIEDER STR. 12 | 91717 WASSERTRÜDINGEN

A small, handwritten signature in blue ink, located in the bottom right corner of the warranty document.

MANUFACTURER'S WARRANTY FOR FLUE SYSTEMS MADE OF POLYPROPYLENE (PP)



Jeremias grants the warrantee of exhaust gas components and/or exhaust systems made of polypropylene (PP) a manufacturer's warranty of 6 years in accordance with the following warranty conditions. The guarantee applies without prejudice to the statutory warranty rights to which the warrantee is entitled against the seller (regardless of whether this is Jeremias or another seller) or installer, as well as without prejudice to mandatory statutory liability provisions. The warranty does not affect the warranty holder's statutory rights.

Jeremias Abgastechnik GmbH
Opfenrieder Str. 12
91717 Wassertrüdingen
Germany

I. Subject of the guarantee

The guarantee is granted for built-in flue gas-carrying components for connectors and/or vertical flue systems made of polypropylene (PP) from Jeremias; flue gas-carrying components that are subject to natural wear and tear are excluded (control covers, long sleeves, Vario plugs, silencers, gaskets of any kind) and flue gas components that absorb linear expansion so that gaskets may have to be replaced during maintenance work. Products from other manufacturers are not covered by this guarantee.

II. Guarantee protection

The guarantee applies to the above-mentioned products that were sold on or after November 1st, 2014. The guarantee is limited to 72 months. The date of the delivery note is decisive for the start of the guarantee. If a delivery note is not available, the guarantee begins on the date of purchase by the guarantee holder. The duration of the guarantee remains unaffected by services provided under the statutory guarantee or this guarantee. If flue systems or components are exchanged or delivered as a replacement, no new guarantee is granted and the guarantee period is not extended.

III. Guarantee case

A guarantee case requires that an item subject to the guarantee exhibits a material defect (hereinafter: „Defect“) according to the definition in § 434 Paragraph 1 BGB and that the defect is due to material or manufacturing defects. Damage caused by third-party negligence and external influences (such as transport damage, improper storage, improper assembly, non-compliance with the installing instructions, improper use or operation, excessive temperature stress, fires or the effects of violence) do not constitute a guarantee.

IV. Services in the event of a guarantee

In the event of a guarantee, Jeremias will, at its own option, either repair the item subject to the guarantee or deliver a new or replacement delivery free of charge. The guarantee does not include any claims for damages.

V. Requirements and conditions of use

The guarantee and its claim are linked to the following prerequisites and conditions:

- (a) Claims from the guarantee are to be addressed directly to Jeremias.
- (b) Any defect must be reported to Jeremias immediately (hereinafter: „Notification of Defects“). Without prejudice to this, claims from this guarantee are excluded if the notification of defects is received by Jeremias later than 1 month after the guarantee period has expired (in accordance with section 2).
- (c) The warranty holder must send the following documents to Jeremias within 3 weeks of the notification of defects:
 - Delivery note or proof of purchase to prove that the guarantee case occurred within the guarantee period;
 - Certificate from a licensed heating or chimney construction company regarding the proper installation and commissioning of the fireplace and the flue gas system;
 - Proof that the initial installation and commissioning of the fireplace and the flue system were sufficient in accordance with building regulations by means of an acceptance report from the responsible district chimney sweep (acceptance must take place within 2 weeks of initial installation and commissioning) or, if applicable, by means of a commissioning report;
 - All measurement reports of the emission tests since the first commissioning of the fireplace to prove compliance with the recommended maintenance intervals;
 - Maintenance contract and maintenance certificates for the fireplace, if available.
- (d) The exhaust system was always operated as intended in accordance with the assembly instructions, assembly instructions and approvals that accompany the product, as well as the general rules of technology and applicable law. You can obtain more information from your heating installer or at <https://www.jeremias.de/downloads>. Jeremias reserves the right to check the intended use of the Jeremias components or Jeremias flue systems in the event of a guarantee.
- (e) The warrantee transfers the claimed parts to Jeremias. He has to send this to Jeremias at his own expense. If one of the aforementioned prerequisites / conditions is not taken into account or adhered to, Jeremias is entitled not to provide the guarantee.

VI. Spatial scope

The benefits from the guarantee are limited to items (according to section 1.) that the guarantee holder has bought and operated in Germany.

VII. Applicable Law

This guarantee is subject to the laws of the Federal Republic of Germany.



INDUSTRIAL STEEL CHIMNEYS

DEPARTMENT	CONTACT	TEL +49 9832 68 68-	E-MAIL
SALES MANAGEMENT	Peter Veit	108	peter.veit@jeremias.de
TECHNICAL MANAGEMENT	Martin Niederlöhner	14	martin.niederloehner@jeremias.de
PROJECT MANAGEMENT	Harald Höhenberger	992	harald.hoehenberger@jeremias.de
	Markus Pawlak	991	markus.pawlak@jeremias.de
	Malik Gücberk	995	malik.guecberk@jeremias.de
	Manuel Endmeier	9522	manuel.endmeier@jeremias.de
SALES	Matthias Kunkel	18	matthias.kunkel@jeremias.de
	Philipp Banczyk	358	philipp.banczyk@jeremias.de
	Nadine Ziegler	9616	nadine.ziegler@jeremias.de
FINANCIAL ACCOUNTING	Wolfgang Roth	36	wolfgang.roth@jeremias.de





YOUR PROJECT IS IN GOOD HANDS WITH US!

Our experts advise you personally on everything from chimney design, planning, production up to installation..

TOGETHER WITH YOU

we plan all the necessary process steps and are happy to take into account your individual requirements and wishes.

THIS IS HOW WE DEVELOP

the most optimal chimney solution for your project and turn even the most demanding projects into a great success.

OUR RANGE OF SERVICES INCLUDES:

- Complete project management
- Personal advice
- Planning
- Construction
- Production
- Transportation
- Assembly
- Maintenance / condition monitoring

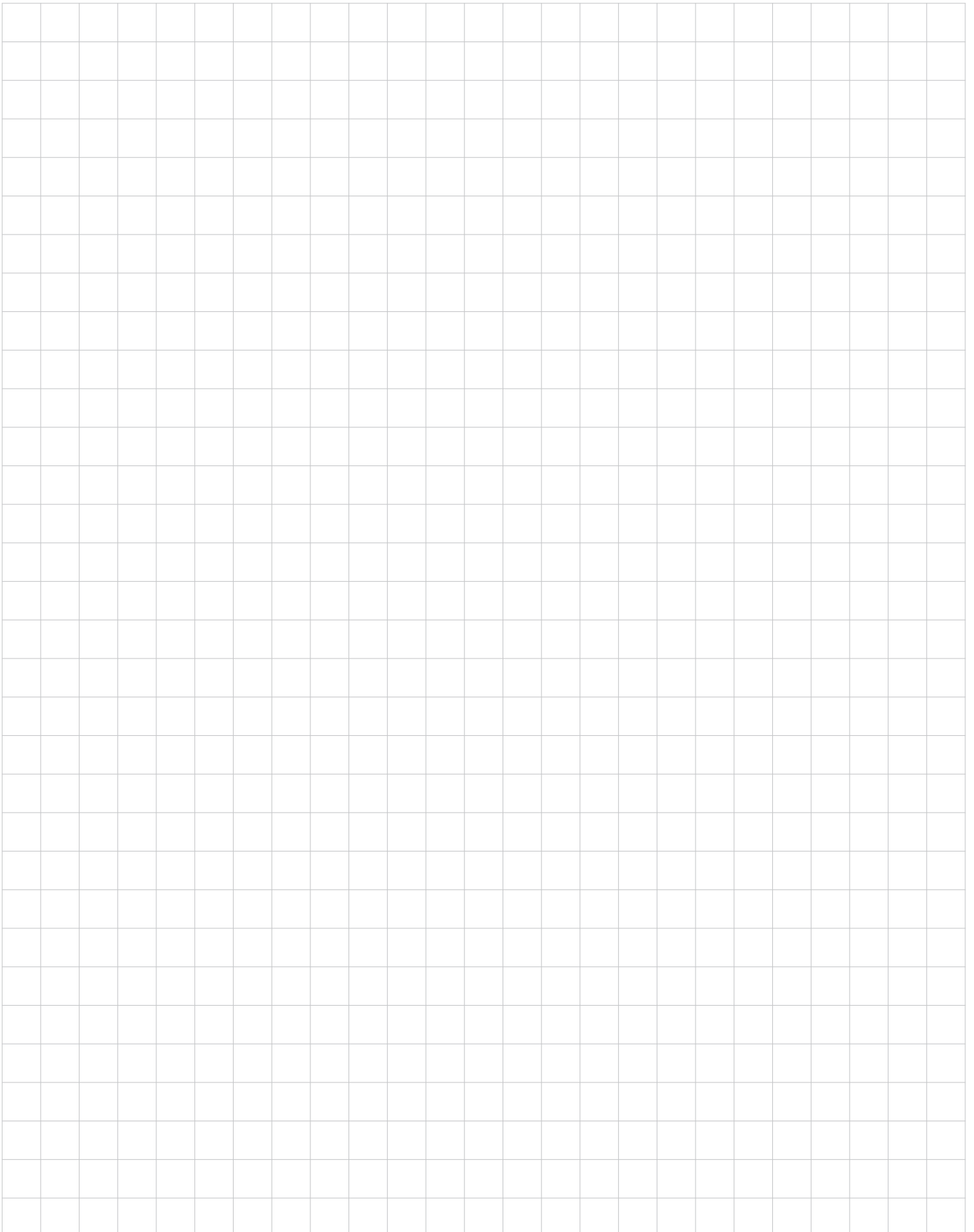

FURTHER INFORMATION

You will find a large number of continuously updated documents and tools on our website.

DOCUMENTS FOR PLANNING AND ASSEMBLY

Technical planning documents with drawings and product dimensions, installing instructions and application notes

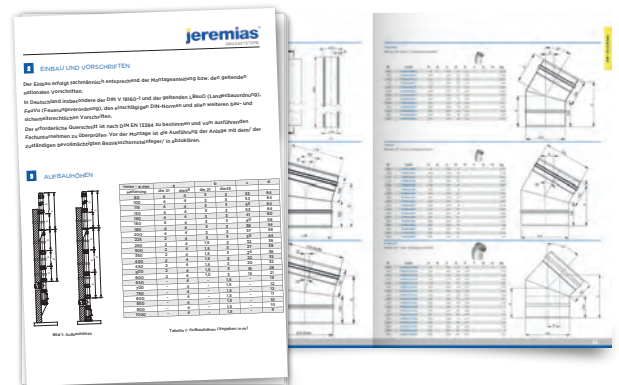

APPROVALS AND TENDER TEXT

Tender texts, declarations of performance, approvals and certificates

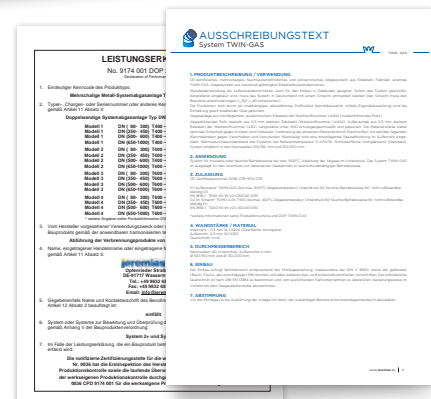

FORMS

Interactive forms for your order as well inquiry forms or data entry forms

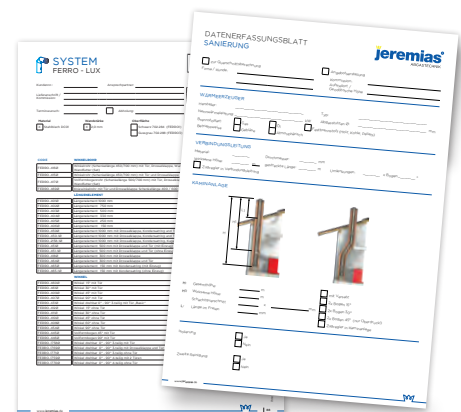



SOFTWARE

Programs for simple cross-section calculation as well as for easy calculation of offset dimensions, data norm files and the current price list as an excel file

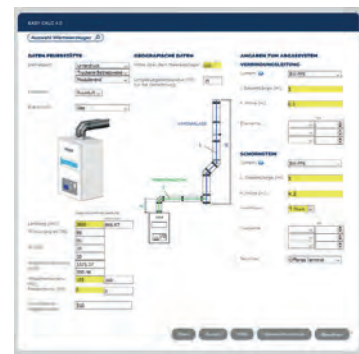

PRICE LISTS AND BROCHURES

Current Jeremias price list, system price lists, product overviews, brochures as pdf for download or as an eBook



GERMANY

Jeremias Abgastechnik GmbH
Opfenrieder Str. 12
D-91717 Wassertrüdingen
Phone: +49 9832 6868-3700
Mail: contact@jeremias-group.com
www.jeremias-group.com

POLAND
www.jeremias.pl

USA
www.jeremiasinc.com

SPAIN
www.jeremias.es

CROATIA
www.jeremias.hr

ITALY
www.jeremias.it

CZECH REPUBLIC
www.jeremias.cz

FINLAND
www.jeremias.fi

FRANCE
www.jeremias.fr

UNITED KINGDOM
www.jeremias.uk

Jeremias high quality products to be installed only by selected experts.

The expert in your area: