



System EW-SILVER

DESCRIPTION

The Jeremias EW-SILVER system is suitable for cross-sectional reductions in chimneys to adapt to modern fireplaces (oil/gas/chip/split logs and wood pellets according to DIN 51731, for dry and condensing operation mode)

MATERIAL

1.4539 (904L) only for components in contact with flue gas

FINISHING

Matt

WALL THICKNESS

0.6 mm

Others on request

INSIDE DIAMETER

80 - 300 mm

Others on request

INSULATION

Insulating shells available as an option

CONNECTION

Socket / bead

ORDER CODE

The article code for your order results from:

Article code + Ø (Ex: 617-FU0602130).

Please refer to the respective code for deviations.

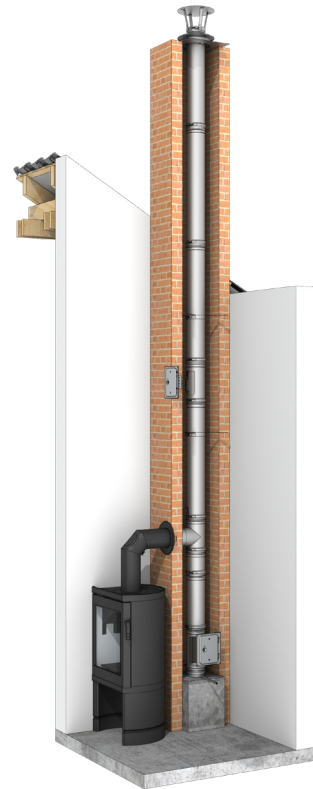

CHARACTERISTICS

- Resistant to soot fire or moisture
- Lightweight material for fast assembly and simple offset
- Optional fixation with locking bands
- Optionally available as an oval tube, ideal for narrow and multiple chimneys
- Large variety of systems and extensive range of accessories

APPLICATION AREAS

- Standard heating appliances for oil and gas
- Natural wood pellets, chips and logs made from natural wood

APPROVAL NUMBER

Z - 7.1 - 3374

CLASSIFICATIONS TO DIN V 18160 - 1

T400 - N1 - W2¹⁾ - G50 - L00

T600 - N1 - W2¹⁾ - G100 - L00

¹⁾ for wood pellets made from natural wood
 for wood chips made from natural wood
 for natural firewood
 for gas and fuel oil EL

• *1 Extension of the sliding nozzle. Price per cm

Condensate collector with drain l=250mm and 1/2" threaded nipple

Closing cap plastic for drain 1/2" (up to 200°C)

Condensate collector with drain l=250mm 1/2" threaded nipple towards bottom

Inspection length with lid 210x140mm (up to 600°C/N1)

Inspection length with box and lid 210x140mm (up to 600°C/N1)

Inspection length with round opening (up to 600°C/ N1)

Stainless steel chimney door 210x140mm without holes and 4 side lugs, incl. door key

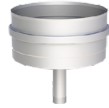
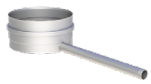

617-FU01BØ		750ADK1/2	617-FU94BØ		617-FU0607Ø		617-FU0607KØ		617-FU0607RØ		FU13
080	114,00 €	4,00 €	080	114,00 €	080	130,00 €	080	223,00 €	080	258,00 €	64,00 €
100	116,00 €		100	116,00 €	100	132,00 €	100	224,00 €	100	259,00 €	
115	118,00 €		115	118,00 €	115	133,00 €	115	228,00 €	115	265,00 €	
120	121,00 €		120	121,00 €	120	137,00 €	120	231,00 €	120	266,00 €	
130	125,00 €		130	125,00 €	130	140,00 €	130	233,00 €	130	287,00 €	
140	126,00 €		140	126,00 €	140	144,00 €	140	235,00 €	140	291,00 €	
150	128,00 €		150	128,00 €	150	147,00 €	150	240,00 €	150	293,00 €	
160	130,00 €		160	130,00 €	160	154,00 €	160	249,00 €	160	307,00 €	
180	132,00 €		180	132,00 €	180	167,00 €	180	258,00 €	180	326,00 €	
200	137,00 €		200	137,00 €	200	191,00 €	200	280,00 €	200	347,00 €	
225	147,00 €		225	147,00 €	225	196,00 €	225	287,00 €	225	368,00 €	
250	156,00 €		250	156,00 €	250	219,00 €	250	308,00 €	250	384,00 €	
300	172,00 €		300	172,00 €	300	258,00 €	300	347,00 €	300	398,00 €	

Stainless steel chimney door 210x140mm with 4 holes and 2 side lugs incl. door key

Stainless steel chimney door 210x140mm with with adj. nozzle and 60mm straight insert, incl. door key

Extension l=150mm for FU13 and FU13B

Extension l=500mm for FU13 and FU13B

Extension l=1000mm for FU13 and FU13B

Stainless steel chimney door 210x140mm with adj. Nozzle and insert 150mm, incl. door key

Stainless steel chimney door 210x140mm with soot protection, incl. door key



*1

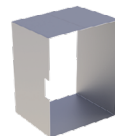
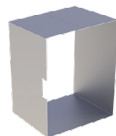
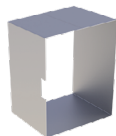

*1



FU13B	FU0960	FU11150	FU11500	FU111000	FU09150	FU55
64,00 €	81,00 €	33,00 €	110,00 €	219,00 €	107,00 €	241,00 €



System EW-SILVER



Stainless steel chimney door 210x140mm with soot protection and insert 60mm, incl. door key

Stainless steel chimney door 210x140mm with soot protection and insert 150mm, incl. door key

Stainless steel chimney door 300x150mm without holes and 4 lugs, incl. door key

Stainless steel chimney door 300/150mm with 4 holes and 2 side lugs incl. door key

Stainless steel chimney door 300x150mm with inclined insert 60mm, incl. door key

Extension l=150mm for FU14 and FU14B

Extension l=500mm for FU14 and FU14B

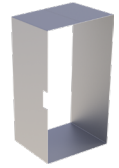
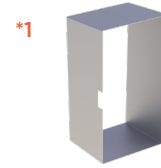

FU5560	FU55150	FU14	FU14B	FU1060	FU12150	FU12500
258,00 €	284,00 €	110,00 €	110,00 €	134,00 €	45,00 €	150,00 €

Extension l=1000mm for FU14 and FU14B

Stainless steel chimney door 300x150mm with adj. nozzle 150mm

Stainless steel chimney door 300x200mm without holes and 4 lugs, incl. door key

Stainless steel chimney door 300x200mm with inclined insert 60mm, incl. door key

Stainless steel wall sleeve

Stainless steel wall sleeve, suitable for 2mm stove pipe

Stainless steel wall sleeve, suitable for 2mm stove pipe, l=500mm, insert 60mm

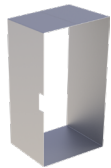

*1



*1



*1

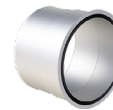

NEW

FU121000	FU10150	FU116	FU116060	617-FU42Ø		617-FU42FØ		617-FU2614FØ-500	
290,00 €	170,00 €	151,00 €	182,00 €	080	67,00 €	080	76,00 €	080	106,00 €
				100	70,00 €	100	77,00 €	100	116,00 €
				115	74,00 €	115	79,00 €	115	118,00 €
				120	76,00 €	120	86,00 €	120	125,00 €
				130	79,00 €	130	90,00 €	130	130,00 €
				140	86,00 €	140	91,00 €	150	137,00 €
				150	88,00 €	150	97,00 €	160	140,00 €
				160	90,00 €	160	98,00 €	180	148,00 €
				180	91,00 €	180	102,00 €	200	152,00 €
				200	97,00 €	200	104,00 €		
				225	105,00 €	225	116,00 €		
				250	114,00 €	250	125,00 €		
				300	126,00 €				

• *1 Extension of the sliding nozzle. Price per cm

Isotherm tape 40mm, price per meter

T-45° with drip nose, hand welded

T-87° with drip nose, hand welded

T-87° decreased, hand welded

T-87° increased, hand welded

T-Klix 87° with drip nose

T-Klix 90° with drip nose

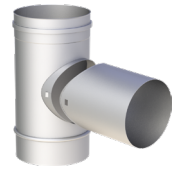
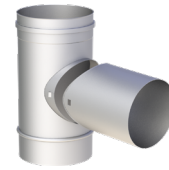
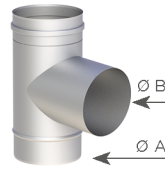
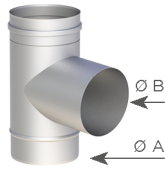
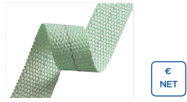

75ISO40	617-FU0616Ø		617-FU063015Ø		617-FU063015RØ		617-FU063015EØ		617-FU0649Ø		617-FU062169Ø	
4,00 €	080	301,00 €	080	207,00 €	A 130	235,00 €	A 080	209,00 €	080	249,00 €	080	249,00 €
	100	322,00 €	100	209,00 €	B 100	263,00 €	B 100	235,00 €	100	251,00 €	100	251,00 €
	115	342,00 €	115	210,00 €	A 150	280,00 €	A 115	254,00 €	115	252,00 €	115	252,00 €
	120	359,00 €	120	219,00 €	B 130	333,00 €	B 130	263,00 €	120	263,00 €	120	263,00 €
	130	375,00 €	130	235,00 €	A 160	333,00 €	A 120	254,00 €	130	280,00 €	130	279,00 €
	140	394,00 €	140	254,00 €	B 130	333,00 €	B 130	263,00 €	140	293,00 €	140	293,00 €
	150	415,00 €	150	263,00 €	A 180	345,00 €	A 130	333,00 €	150	305,00 €	150	305,00 €
	160	429,00 €	160	280,00 €	B 130	403,00 €	B 140	345,00 €	160	331,00 €	160	331,00 €
	180	473,00 €	180	333,00 €	A 180		A 130		180	387,00 €	180	387,00 €
	200	483,00 €	200	345,00 €	B 150		B 150		200	408,00 €	200	408,00 €
	225	518,00 €	225	375,00 €	A 200		A 150		225	440,00 €	225	440,00 €
	250	531,00 €	250	403,00 €	B 150		B 180		250	468,00 €	250	468,00 €
	300	609,00 €	300	440,00 €	A 250		A 180		300	518,00 €	300	518,00 €
					B 200		B 200					

Mounting bracket

Length 1000mm

Length 500mm

Length 250mm

Length 1000mm with 2 lowering loops

Length 1000mm with double female socket

Length 1000mm with mounting bracket

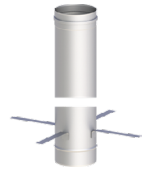

FU40Ø	617-FU0602Ø		617-FU0603Ø		617-FU0604Ø		617-FU0605Ø		617-FU0606Ø		617-FU0607Ø		
080	27,00 €	080	159,00 €	080	93,00 €	080	66,00 €	080	168,00 €	080	168,00 €	080	207,00 €
100	30,00 €	100	168,00 €	100	113,00 €	100	84,00 €	100	181,00 €	100	181,00 €	100	216,00 €
115	32,00 €	115	176,00 €	115	121,00 €	115	88,00 €	115	185,00 €	115	185,00 €	115	218,00 €
120	33,00 €	120	179,00 €	120	124,00 €	120	91,00 €	120	190,00 €	120	190,00 €	120	223,00 €
130	34,00 €	130	181,00 €	130	126,00 €	130	93,00 €	130	192,00 €	130	192,00 €	130	227,00 €
140	35,00 €	140	190,00 €	140	128,00 €	140	95,00 €	140	196,00 €	140	196,00 €	140	234,00 €
150	36,00 €	150	194,00 €	150	130,00 €	150	97,00 €	150	207,00 €	150	207,00 €	150	236,00 €
160	36,00 €	160	214,00 €	160	141,00 €	160	99,00 €	160	223,00 €	160	223,00 €	160	247,00 €
180	37,00 €	180	234,00 €	180	152,00 €	180	110,00 €	180	242,00 €	180	242,00 €	180	273,00 €
200	37,00 €	200	253,00 €	200	157,00 €	200	113,00 €	200	264,00 €	200	264,00 €	200	293,00 €
225	38,00 €	225	278,00 €	225	172,00 €	225	124,00 €	225	291,00 €	225	291,00 €	225	319,00 €
250	38,00 €	250	311,00 €	250	185,00 €	250	128,00 €	250	319,00 €	250	319,00 €	250	352,00 €
300	40,00 €	300	498,00 €	300	267,00 €	300	198,00 €	300	510,00 €	300	510,00 €	300	564,00 €

Insulating shell
20mm, l=1000mm

Insulating shell
25mm, l=1000mm

Aluminum laminated
insulating shell, thick-
ness 15mm, slotted

Elbow 15°, hand
welded

Elbow 30°, hand
welded

Elbow 45°, hand
welded

Elbow 87°, hand
welded



*1



NEW



	FU39Ø-20	FU39Ø-25	FU746Ø	617-FU0617Ø	617-FU0618Ø	617-FU0619Ø	617-FU0622Ø
080	43,00 €	43,00 €	120 75,00 €	080 65,00 €	080 65,00 €	080 65,00 €	080 112,00 €
100	45,00 €	45,00 €	130 76,00 €	100 67,00 €	100 67,00 €	100 67,00 €	100 125,00 €
115	45,00 €	45,00 €	140 85,00 €	115 70,00 €	115 70,00 €	115 70,00 €	115 126,00 €
120	45,00 €	48,00 €	150 91,00 €	120 72,00 €	120 72,00 €	120 72,00 €	120 132,00 €
130	48,00 €	49,00 €	160 99,00 €	130 74,00 €	130 74,00 €	130 74,00 €	130 140,00 €
140	52,00 €	53,00 €	180 108,00 €	140 77,00 €	140 77,00 €	140 77,00 €	140 144,00 €
150	55,00 €	56,00 €	200 125,00 €	150 86,00 €	150 86,00 €	150 86,00 €	150 154,00 €
160	59,00 €	60,00 €	225 138,00 €	160 90,00 €	160 90,00 €	160 90,00 €	160 174,00 €
180	64,00 €	65,00 €	250 152,00 €	180 98,00 €	180 98,00 €	180 98,00 €	180 212,00 €
200	76,00 €	78,00 €	300 159,00 €	200 112,00 €	200 112,00 €	200 112,00 €	200 268,00 €
225	79,00 €	80,00 €		225 133,00 €	225 133,00 €	225 133,00 €	225 298,00 €
250	82,00 €	83,00 €		250 154,00 €	250 154,00 €	250 154,00 €	250 366,00 €
300	89,00 €	95,00 €		300 223,00 €	300 223,00 €	300 223,00 €	300 448,00 €

Elbow 90°, hand
welded

Elbow 87° with
inspection door,
hand welded (up to
600°C/NI)

Elbow 90° with
inspection door,
hand welded (up to
600°C/NI)

End cap with storm
collar mat

Multi-use end cap
with rear ventilation
and storm collar

Rain cap

Conical boiler adap-
tor with female plug
connection

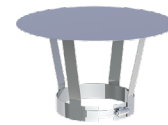
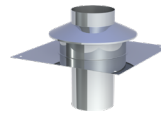
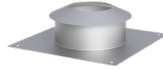
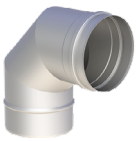

	617-FU0629Ø	617-FU0623Ø	617-FU0624Ø	FU25Ø	617-FU130Ø	FU28Ø	617-FU06123Ø
080	112,00 €	080 174,00 €	080 174,00 €	080 78,00 €	080 142,00 €	080 52,00 €	080 74,00 €
100	125,00 €	100 186,00 €	100 186,00 €	100 80,00 €	100 147,00 €	100 55,00 €	100 76,00 €
115	126,00 €	115 191,00 €	115 191,00 €	115 82,00 €	115 153,00 €	115 56,00 €	115 76,00 €
120	132,00 €	120 196,00 €	120 196,00 €	120 83,00 €	120 156,00 €	120 57,00 €	120 77,00 €
130	140,00 €	130 205,00 €	130 205,00 €	130 88,00 €	130 174,00 €	130 58,00 €	130 79,00 €
140	144,00 €	140 209,00 €	140 209,00 €	140 96,00 €	140 193,00 €	140 58,00 €	140 86,00 €
150	154,00 €	150 214,00 €	150 214,00 €	150 102,00 €	150 207,00 €	150 59,00 €	150 88,00 €
160	174,00 €	160 235,00 €	160 235,00 €	160 110,00 €	160 223,00 €	160 60,00 €	160 90,00 €
180	212,00 €	180 275,00 €	180 275,00 €	180 117,00 €	180 240,00 €	180 61,00 €	180 91,00 €
200	268,00 €	200 333,00 €	200 333,00 €	200 130,00 €	200 266,00 €	200 63,00 €	200 97,00 €
225	298,00 €	225 366,00 €	225 366,00 €	225 137,00 €	225 280,00 €	225 67,00 €	225 98,00 €
250	366,00 €	250 424,00 €	250 424,00 €	250 143,00 €	250 286,00 €	250 71,00 €	250 102,00 €
300	448,00 €	300 560,00 €	300 560,00 €	300 163,00 €	300 331,00 €	300 83,00 €	300 105,00 €

- *1 Insulation is delivered in several parts from Ø400 mm

Length 200mm with drain for vertical installation and 1/2" nozzle



Length 200mm with drain for horizontal installation and 1/2" nozzle



Adjustable length for connection line 320-460mm



Inspection length 500mm (up to 600°C/N1)



Length 200mm with test point (up to 600°C)



Storm collar



Locking band



617-FU06110Ø		617-FU06111Ø		617-FU06114Ø		617-FU06113Ø		617-FU06112AØ		FU72Ø		FU45Ø	
080	245,00 €	080	116,00 €	080	207,00 €	080	240,00 €	080	217,00 €	080	36,00 €	080	17,00 €
100	249,00 €	100	130,00 €	100	209,00 €	100	245,00 €	100	219,00 €	100	37,00 €	100	18,00 €
115	251,00 €	115	132,00 €	115	210,00 €	115	247,00 €	115	221,00 €	115	40,00 €	115	19,00 €
120	252,00 €	120	133,00 €	120	212,00 €	120	249,00 €	120	223,00 €	120	41,00 €	120	20,00 €
130	254,00 €	130	137,00 €	130	219,00 €	130	254,00 €	130	224,00 €	130	42,00 €	130	21,00 €
140	258,00 €	140	140,00 €	140	231,00 €	140	259,00 €	140	228,00 €	140	43,00 €	140	22,00 €
150	259,00 €	150	144,00 €	150	233,00 €	150	261,00 €	150	231,00 €	150	44,00 €	150	25,00 €
160	261,00 €	160	156,00 €	160	252,00 €	160	266,00 €	160	233,00 €	160	45,00 €	160	26,00 €
180	265,00 €	180	167,00 €	180	268,00 €	180	268,00 €	180	245,00 €	180	51,00 €	180	27,00 €
200	268,00 €	200	174,00 €	200	293,00 €	200	298,00 €	200	247,00 €	200	52,00 €	200	29,00 €
225	275,00 €	225	186,00 €	225	312,00 €	225	308,00 €	225	258,00 €	225	55,00 €	225	30,00 €
250	280,00 €	250	196,00 €	250	331,00 €	250	331,00 €	250	261,00 €	250	56,00 €	250	32,00 €
300	291,00 €	300	221,00 €	300	426,00 €	300	398,00 €	300	273,00 €	300	57,00 €	300	35,00 €

Wall bracket 50mm

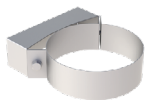

Adjustable wall bracket 50-360mm

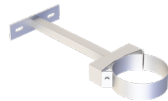

Adjustable support 800-1500mm



Adjustable support 360-800mm



Ceiling suspension for perforated sheet metal with sound absorbing layer



Ceiling suspension with sound absorbing layer for threaded rod M8



2-piece wall bracket for M10 threaded rod



VL09Ø		VL293Ø		VL11Ø		VL2189Ø		VL12Ø		VL16Ø		ZUWA1379Ø	
080	58,00 €	080	80,00 €	080	141,00 €	080	133,00 €	080	40,00 €	080	56,00 €	080	40,00 €
100	59,00 €	100	83,00 €	100	142,00 €	100	134,00 €	100	41,00 €	100	57,00 €	100	42,00 €
115	60,00 €	115	86,00 €	115	143,00 €	115	135,00 €	115	42,00 €	115	58,00 €	115	43,00 €
120	61,00 €	120	88,00 €	120	144,00 €	120	137,00 €	120	45,00 €	120	60,00 €	120	43,00 €
130	63,00 €	130	97,00 €	130	145,00 €	130	140,00 €	130	51,00 €	130	65,00 €	130	43,00 €
140	64,00 €	140	103,00 €	140	148,00 €	140	142,00 €	140	55,00 €	140	72,00 €	140	46,00 €
150	65,00 €	150	109,00 €	150	150,00 €	150	144,00 €	150	60,00 €	150	80,00 €	150	46,00 €
160	66,00 €	160	112,00 €	160	153,00 €	160	148,00 €	160	67,00 €	160	87,00 €	160	48,00 €
180	67,00 €	180	115,00 €	180	159,00 €	180	150,00 €	180	73,00 €	180	98,00 €	180	59,00 €
200	69,00 €	200	120,00 €	200	164,00 €	200	157,00 €	200	81,00 €	200	106,00 €	200	66,00 €
225	71,00 €	225	124,00 €	225	167,00 €	225	161,00 €	225	88,00 €	225	115,00 €	225	78,00 €
250	72,00 €	250	128,00 €	250	172,00 €	250	166,00 €	250	94,00 €	250	118,00 €	250	88,00 €
300	89,00 €	300	135,00 €	300	178,00 €	300	172,00 €	300	97,00 €	300	126,00 €	300	101,00 €

Threaded rod M10, stainless steel l=1000mm

Threaded rod M8, stainless steel l=1000mm

Draft limiter 210x140mm with 150mm insert for inspection length EW07

Draft regulator connection round outlet Ø 150mm suitable for FU38

Stainless steel draft limiter Ø 150mm for mounting on 617-FU0636

Draft limiter Ø 150mm with nozzle and tension strap for Ø 110 - 200mm



VL316	VL314	FU35	617-FU0636Ø	FU38	VL08E
21,00 €	19,00 €	114,00 €	080 240,00 €	133,00 €	153,00 €
			100 240,00 €		
			115 240,00 €		
			120 240,00 €		
			130 240,00 €		
			140 240,00 €		
			150 240,00 €		
			160 254,00 €		
			180 300,00 €		
			200 312,00 €		
			225 342,00 €		
			250 366,00 €		
			300 398,00 €		

Draft regulator connection round with outlet suitable for ZUK

Extension pipe for ZUK

Stainless steel draft limiter round with overpressure flap

Stainless steel draft limiter round with overpressure flap

Filter attachment for ZUK

Replacement filter for ZUAC2947



617-FU061681ØØ		EW062889Ø		ZUKØ		ZUKØ		ZUAC2947Ø		ZUAC2947-1Ø	
A 100	235,00 €	A 225	375,00 €	130	38,00 €	150	81,00 €	130	74,00 €	130	13,00 €
B 130		B 180		150	42,00 €	180	146,00 €	150	92,00 €	150	14,00 €
A 120	235,00 €	A 250	403,00 €	180	48,00 €			180	105,00 €	180	17,00 €
B 130		B 180									
A 130	235,00 €	A 300	440,00 €								
B 130		B 180									
A 140	254,00 €										
B 130											
A 150	263,00 €										
B 150											
A 160	280,00 €										
B 150											
A 180	333,00 €										
B 150											
A 180	333,00 €										
B 180											
A 200	345,00 €										
B 150											

- *1 Extension of the sliding nozzle. Price per cm
- *2 For the weight of the draft controller of approx. 28 kg, a separate anchorage has to be provided!

Draft regulator connection for ZUK250 (SG/-E)

Draft limiter universal Ø 250mm with pressure relief valve and damping

Draft limiter universal Ø 250mm with pressure relief valve and damping (stainless steel)

Universal sealing set for boiler outlet and butt joint with gasket and external locking band

Round ventilation grid with wall plate and claws with sliding insert

Intermediate support

Extension for drain pipe 22x1mm, Price per meter

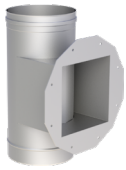

*2



*2

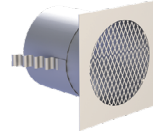

617-FU061756Ø		ZUK250SG	ZUK250SG-E	AL45VØ		FU85Ø		FU312Ø		FU48
250	1.229,00 €	1.845,00 €	2.205,00 €	080	56,00 €	080	66,00 €	080	58,00 €	37,00 €
300	1.288,00 €			100	57,00 €	100	69,00 €	100	59,00 €	
				115	59,00 €	120	69,00 €	115	60,00 €	
				120	60,00 €	130	69,00 €	120	64,00 €	
				130	63,00 €	140	76,00 €	130	82,00 €	
				140	64,00 €	150	78,00 €	140	83,00 €	
				150	65,00 €	160	82,00 €	150	83,00 €	
				160	67,00 €	180	89,00 €	160	84,00 €	
				180	69,00 €	200	94,00 €	180	86,00 €	
				200	71,00 €	225	106,00 €	200	95,00 €	
				225	74,00 €	250	112,00 €	225	98,00 €	
				250	75,00 €	300	126,00 €	250	101,00 €	
				300	78,00 €			300	112,00 €	

1/2" threaded nipple

Fitting 1/2" with inner thread 1/2" suitable for ZUAC2300, ZUAC2301, ZUAC2302, ZUAC2303 and ZUTE1904

Fitting 1/2" to 1/2" suitable for ZUAC2300, ZUAC2301, ZUAC2302, ZUAC2303 and ZUTE1904

Closing cap plastic for drain 1/2" (up to 200°C)

1/2" female socket

Siphon to the centric P1/M1

Siphon to the right P1/M1



€ NET



FU128	750FITTINGÜ-22 1/2	750FITTINGV-22	750ADK1/2	FU126	ZUAC2300	ZUAC2301
22,00 €	90,00 €	45,00 €	4,00 €	29,00 €	63,00 €	63,00 €

Siphon to the left
P1/M1

Trompet siphon with
200mm water trap
height incl. 1/2" fe-
male socket P1/M1

Stopcock, 1/2" threa-
ded outside (1/2"
female socket FU126
not included)

Cap for wall sleeve
FU42

Cap for wall sleeve
FU42F

Locking band for
boiler connection

Mineral rock wool 6
kg/Bag



NEW

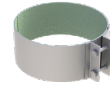

ZUAC2302	ZUAC2303	FU47	FU43Ø		FU43FØ		FU1518Ø		MINERAL-6
63,00 €	63,00 €	30,00 €	080	51,00 €	080	49,00 €	080	64,00 €	151,00 €
			100	51,00 €	100	49,00 €	100	65,00 €	
			115	52,00 €	120	53,00 €	115	66,00 €	
			120	55,00 €	130	54,00 €	120	67,00 €	
			130	56,00 €	140	56,00 €	130	69,00 €	
			140	57,00 €	150	58,00 €	140	71,00 €	
			150	58,00 €	160	59,00 €	150	72,00 €	
			160	59,00 €	180	60,00 €	160	76,00 €	
			180	60,00 €	200	64,00 €	180	78,00 €	
			200	65,00 €	300	71,00 €	200	80,00 €	
			225	66,00 €			225	94,00 €	
			250	69,00 €			250	95,00 €	
			300	73,00 €			300	103,00 €	

Eccentric Increaser

Increaser

Decreaser

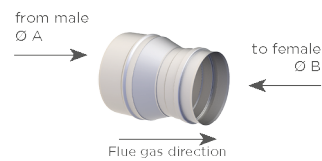
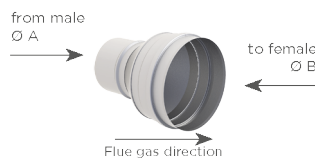
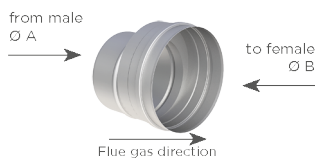

617-EWEØØEX				617-EWEØØ				617-EWRØØ					
A 080	186,00 €	A 160	254,00 €	A 080	79,00 €	A 160	114,00 €	A 080	70,00 €	A 150	196,00 €	A 250	268,00 €
B 100		B 180		B 100		B 180		B 060		B 120		B 200	
A 080	191,00 €	A 160	289,00 €	A 080	181,00 €	A 160	231,00 €	A 100	79,00 €	A 150	97,00 €	A 300	307,00 €
B 115		B 200		B 115		B 200		B 080		B 130		B 250	
A 100	196,00 €	A 180	289,00 €	A 100	90,00 €	A 180	116,00 €	A 115	88,00 €	A 160	209,00 €		
B 120		B 200		B 120		B 200		B 100		B 130			
A 115	214,00 €	A 180	301,00 €	A 115	91,00 €	A 180	251,00 €	A 120	90,00 €	A 160	104,00 €		
B 130		B 225		B 130		B 225		B 100		B 140			
A 120	228,00 €	A 200	301,00 €	A 120	91,00 €	A 200	126,00 €	A 130	186,00 €	A 180	219,00 €		
B 140		B 220		B 140		B 220		B 100		B 150			
A 130	240,00 €	A 200	301,00 €	A 130	97,00 €	A 200	258,00 €	A 130	91,00 €	A 180	114,00 €		
B 150		B 225		B 150		B 225		B 110		B 160			
A 140	247,00 €	A 200	322,00 €	A 140	104,00 €	A 200	268,00 €	A 130	191,00 €	A 200	231,00 €		
B 160		B 250		B 160		B 250		B 115		B 160			
A 150	254,00 €	A 250	371,00 €	A 150	114,00 €	A 250	307,00 €	A 140	191,00 €	A 200	116,00 €		
B 170		B 300		B 170		B 300		B 115		B 180			
A 150	254,00 €			A 150	219,00 €	A 300	349,00 €	A 140	91,00 €	A 225	251,00 €		
B 180				B 180		B 350		B 120		B 180			

Connection piece with integrated wall sleeve

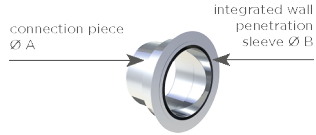

Connection piece with integrated FERRO-wall sleeve

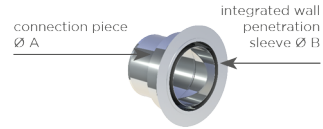

NEW

617-ZUWA757Ø-Ø				617-ZUWA757FØ-Ø									
A 100	151,00 €	A 150	167,00 €	A 200	188,00 €	A 100	165,00 €	A 150	172,00 €	A 180	181,00 €	A 200	207,00 €
B 080		B 110		B 130		B 080		B 100		B 080		B 160	
A 120	154,00 €	A 150	168,00 €	A 200	191,00 €	A 115	165,00 €	A 150	174,00 €	A 180	182,00 €	A 200	209,00 €
B 080		B 120		B 150		B 080		B 110		B 100		B 180	
A 120	154,00 €	A 150	174,00 €	A 200	195,00 €	A 115	167,00 €	A 150	174,00 €	A 180	195,00 €	A 250	219,00 €
B 100		B 130		B 160		B 100		B 115		B 120		B 200	
A 130	156,00 €	A 160	177,00 €	A 200	196,00 €	A 120	167,00 €	A 150	181,00 €	A 180	193,00 €		
B 080		B 120		B 180		B 080		B 120		B 130			
A 130	156,00 €	A 180	184,00 €	A 225	205,00 €	A 120	167,00 €	A 150	186,00 €	A 180	195,00 €		
B 100		B 120		B 200		B 100		B 130		B 150			
A 130	165,00 €	A 180	181,00 €	A 250	209,00 €	A 130	168,00 €	A 160	174,00 €	A 180	196,00 €		
B 110		B 130		B 200		B 080		B 080		B 160			
A 140	165,00 €	A 180	184,00 €			A 130	168,00 €	A 160	181,00 €	A 200	195,00 €		
B 110		B 150				B 100		B 100		B 100			
A 150	158,00 €	A 180	186,00 €			A 140	174,00 €	A 160	188,00 €	A 200	195,00 €		
B 080		B 160				B 120		B 120		B 120			
A 150	165,00 €	A 200	184,00 €			A 150	170,00 €	A 160	191,00 €	A 200	200,00 €		
B 100		B 120				B 080		B 130		B 150			