



System DW-SILVER

DESCRIPTION

DW-SILVER is suitable for connecting fireplaces for gas, EL heating oil, wood pellets, wood chips and logs for both dry and wet operation

MATERIAL

Inside: 1.4539 (904L) only for components in contact with flue gas

Outside: 1.4301 (304)

Others on request

FINISHING

Highly polished

WALL THICKNESS

Inside / Outside each 0.6 mm

Others on request

INSIDE DIAMETER

80 - 300 mm

Others on request up to 1200 mm

INSULATION

Mineral insulation 32.5 mm thick, 50 mm insulation available subject to a surcharge

CONNECTION

Socket / bead with locking band

LOCKING BAND

Included. For a setup without a T-connection, an extra locking band must be ordered for the chimney top.

ORDER CODE

The article code for your order results from:

Article code + Ø (Example: 301-DWØ3080).

Please refer to the respective code for deviations.

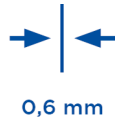
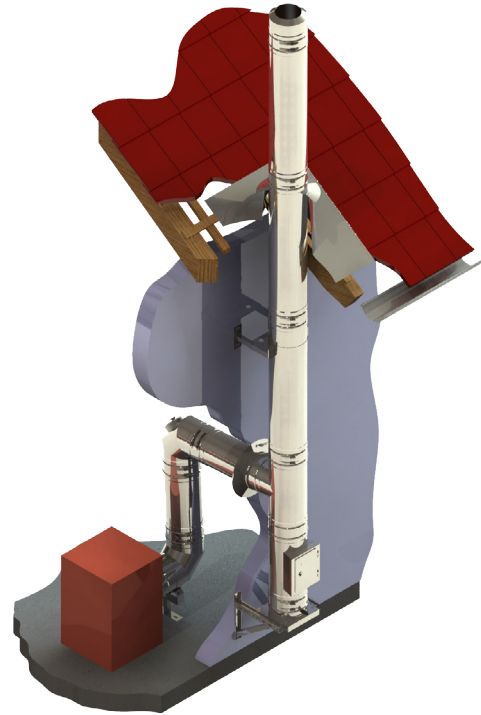

CHARACTERISTICS

- Resistant to soot fire or moisture
- Particularly suitable for discharging flue gases from the combustion of pellets or wood chips in condensing operation
- Versatile exhaust system
- High flexibility, perfect also for difficult installation situations

APPLICATION AREAS

- Standard heating applications for oil and gas
- Natural wood pellets, chips and logs made from natural wood

CERTIFICATE NUMBER

Z - 7.1 - 3375

CE-CLASSIFICATIONS ACC. TO DIN EN 18160 - 1

T600 - N1 - W2¹⁾ - G50 - L00

¹⁾ for wood pellets made from natural wood
for wood chips made from natural wood
for natural firewood
for gas and fuel oil EL



System DW-SILVER



Adjustable plates
for wall support 50-
150mm

Adjustable plates
for wall support 150-
250mm

Adjustable plates for
wall support 250-
360mm

Cantilevers type I
350mm

Cantilevers type II
500mm

Cantilevers Type III
750mm

Cantilevers type IV
1030mm



DW01Ø		DW02Ø		DW49Ø		DW391	DW392	DW393	DW407
080	74,00 €	080	98,00 €	080	128,00 €	117,00 €	132,00 €	161,00 €	264,00 €
100	75,00 €	100	99,00 €	100	132,00 €				
115	76,00 €	115	101,00 €	115	140,00 €				
130	78,00 €	130	112,00 €	130	147,00 €				
150	83,00 €	150	140,00 €	150	184,00 €				
160	105,00 €	160	150,00 €	160	198,00 €				
180	112,00 €	180	165,00 €	180	217,00 €				
200	175,00 €	200	278,00 €	200	444,00 €				
225	199,00 €	225	285,00 €	225	462,00 €				
250	236,00 €	250	289,00 €	250	474,00 €				
300	262,00 €	300	305,00 €	300	532,00 €				

CALCULATION OF THE MAXIMUM WALL DISTANCE OF WALL SUPPORT & CROSS BEAM FOR THE DW-SILVER SYSTEM

Total length of
the wall support
350 mm

Total length of
the wall support
500 mm

Total length of
the wall support
750 mm

Total length of
the wall support
1030 mm

Component length (e.g. 350 mm type I) - 15 mm - (Ø inside + 65 mm) = max. wall distance

DW391		DW392		DW393		DW407	
Inner tube Ø	max. wall clearance in mm	Inner tube Ø	max. wall clearance in mm	Inner tube Ø	max. wall clearance in mm	Inner tube Ø	max. wall clearance in mm
080	190	080	340	080	590	080	870
100	170	100	320	100	570	100	850
130	140	130	290	130	540	130	820
150	120	150	270	150	520	150	800
160	125	160	275	160	525	160	805
180	90	180	240	180	490	180	770
200	70	200	220	200	470	200	750
225	45	225	195	225	445	225	725
		250	170	250	420	250	700
		300	120	300	370	300	650

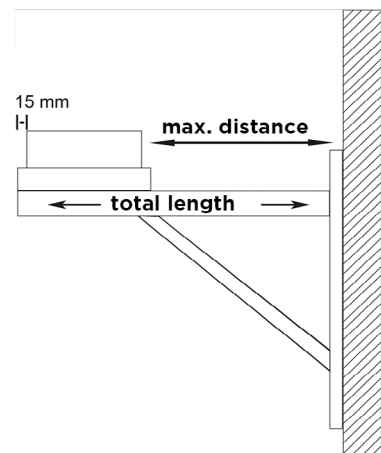

- *1 Also available with a square insert on request
- *2 From DN350 upwards, the bracket plates must be mounted rotated by 180° contrary to the illustration! (see assembly instructions)

Water deflectors for wall support, 2 pieces
 Water deflectors for wall support, 2 pieces
 Water deflectors for wall support, 2 pieces
 Adjustable support foot 250-690mm with side drain and 1/2" threaded nipple
 Adjustable support foot 250-1190mm with side drain and 1/2" threaded nipple
 Transparent PVC-pipe Ø 26mm, l=500mm to extend the condensate drain
 Base plate with condensate drain at the bottom and 1/2" nipple

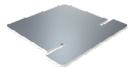
						
ZUTE1425	ZUTE1426	ZUTE1427	301-DW030	301-DW040	ZUAC2253	301-DW050
11,00 €	11,00 €	11,00 €	080 318,00 € 100 329,00 € 115 334,00 € 130 337,00 € 150 344,00 € 160 366,00 € 180 389,00 € 200 417,00 € 225 419,00 € 250 421,00 € 300 636,00 €	080 446,00 € 100 449,00 € 115 450,00 € 130 458,00 € 150 459,00 € 160 471,00 € 180 487,00 € 200 497,00 € 225 498,00 € 250 500,00 € 300 676,00 €	25,00 €	080 125,00 € 100 132,00 € 115 133,00 € 130 141,00 € 150 148,00 € 160 156,00 € 180 172,00 € 200 178,00 € 225 186,00 € 250 196,00 € 300 210,00 €

Base plate with condensate side drain and 1/2" nipple
 Base plate for mounting on a bracket with side drain and 1/2" threaded nipple
 Base plate for intermediate support
 Base plate for chimney raise with round insert l=220mm, max. height from base plate 1,5m
 Base plate for chimney raise with round insert l=220mm, max. height from base plate 2,0m
 Base plate for chimney raise with round insert l=220mm, max. height from base plate 3,0m
 Inspection length (up to 600°C/NI) suitable for DW08-3

						
301-DW060	301-DW660	301-DW070	301-DW080	301-DW08-20	301-DW08-30	301-DW10-30
080 153,00 € 100 157,00 € 115 160,00 € 130 178,00 € 150 204,00 € 160 224,00 € 180 236,00 € 200 248,00 € 225 282,00 € 250 313,00 € 300 349,00 €	080 156,00 € 100 157,00 € 115 167,00 € 130 175,00 € 150 199,00 € 160 216,00 € 180 232,00 € 200 241,00 € 225 274,00 € 250 304,00 € 300 337,00 €	080 135,00 € 100 140,00 € 115 143,00 € 130 160,00 € 150 180,00 € 160 197,00 € 180 209,00 € 200 216,00 € 225 244,00 € 250 280,00 € 300 301,00 €	080 140,00 € 100 141,00 € 115 144,00 € 130 161,00 € 150 184,00 € 160 201,00 € 180 213,00 € 200 225,00 € 225 260,00 € 250 286,00 € 300 312,00 €	*1 080 350,00 € 100 357,00 € 115 377,00 € 130 403,00 € 150 450,00 € 160 483,00 € 180 518,00 € 200 586,00 € 225 659,00 € 250 715,00 € 300 789,00 €	*1 080 363,00 € 100 371,00 € 115 393,00 € 130 419,00 € 150 467,00 € 160 503,00 € 180 540,00 € 200 608,00 € 225 685,00 € 250 745,00 € 300 820,00 €	*1 080 458,00 € 100 487,00 € 115 510,00 € 130 566,00 € 150 600,00 € 160 651,00 € 180 695,00 € 200 735,00 € 225 777,00 € 250 822,00 € 300 938,00 €



System DW-SILVER



Inspection length (up to 600°C/NI)

Draft limiter for external use

Draft limiter universal Ø 250mm with pressure relief valve and damping

Draft limiter universal Ø 250mm with pressure relief valve and damping (stainless steel)

Draught regulator connecting piece for ZUK250 (SG/E)

T-87° with drip nose

T-45° with drip nose



€ NET



€ NET



€ NET

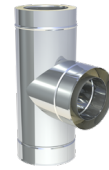
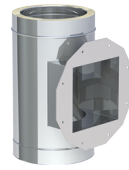

301-DW100		ZUK130DW	ZUK250SG	ZUK250SG-E	301-DW1756Ø		301-DW11Ø		301-DW12Ø	
080	437,00 €	313,00 €	1.845,00 €	2.205,00 €	250	1.256,00 €	080	321,00 €	080	483,00 €
100	441,00 €				300	1.397,00 €	100	322,00 €	100	486,00 €
115	454,00 €						115	329,00 €	115	487,00 €
130	462,00 €						130	337,00 €	130	523,00 €
150	487,00 €						150	394,00 €	150	559,00 €
160	495,00 €						160	406,00 €	160	580,00 €
180	511,00 €						180	427,00 €	180	603,00 €
200	532,00 €						200	527,00 €	200	793,00 €
225	554,00 €						225	594,00 €	225	886,00 €
250	575,00 €						250	667,00 €	250	981,00 €
300	612,00 €						300	803,00 €	300	1.119,00 €

Length 1000mm

Length 500mm

Length 250mm

Length 2000mm with static locking band

Length 1000mm incl. static locking band

Length 500mm incl. static locking band

Length 500mm with integrated wall sleeve shortenable for FERRO



€ 19 (incl. VAT)

*2



€ 19 (incl. VAT)



€ 19 (incl. VAT)

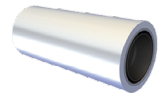

301-DW130		301-DW140		301-DW150		301-DW339Ø		301-DW3013-2Ø		301-DW3014-2Ø		301-DW261Ø	
080	276,00 €	080	150,00 €	080	114,00 €	130	894,00 €	080	352,00 €	080	226,00 €	080	210,00 €
100	279,00 €	100	151,00 €	100	118,00 €	150	992,00 €	100	363,00 €	100	237,00 €	100	212,00 €
115	281,00 €	115	161,00 €	115	120,00 €	160	1.063,00 €	115	368,00 €	115	249,00 €	115	213,00 €
130	294,00 €	130	170,00 €	130	122,00 €	180	1.133,00 €	130	386,00 €	130	259,00 €	130	226,00 €
150	340,00 €	150	190,00 €	150	137,00 €	200	1.260,00 €	150	435,00 €	150	287,00 €	150	245,00 €
160	365,00 €	160	204,00 €	160	144,00 €			160	466,00 €	160	304,00 €	160	262,00 €
180	382,00 €	180	224,00 €	180	150,00 €			180	496,00 €	180	337,00 €	180	276,00 €
200	427,00 €	200	237,00 €	200	179,00 €			200	552,00 €	200	363,00 €	200	294,00 €
225	503,00 €	225	271,00 €	225	201,00 €							225	322,00 €
250	570,00 €	250	301,00 €	250	224,00 €							250	354,00 €
300	693,00 €	300	396,00 €	300	302,00 €							300	435,00 €

- *1 For the weight of the draft controller of approx. 28 kg, a separate anchorage has to be provided!
- *2 Please note the correct assembly according to our assembly instructions „free cantilever height up to 5 m“.

Length 1000mm with adjustable wall sleeve for FERRO

Length 1000mm double female incl. 2 clamping bands

Wall bracket 50mm

Adjustable wall bracket 50-150mm, single-braced

Wall bracket adjustable 50-150mm, double-braced

Wall bracket adjustable 50-250mm, single-braced

Wall bracket adjustable 50-250mm, double-braced



301-DW262Ø		301-DW2909Ø		DW21Ø		DW22Ø		DW22Ø		DW23Ø		DW23Ø	
080	328,00 €	080	293,00 €	080	49,00 €	080	81,00 €	250	97,00 €	080	94,00 €	250	110,00 €
100	329,00 €	100	295,00 €	100	50,00 €	100	82,00 €	300	112,00 €	100	95,00 €	300	125,00 €
115	331,00 €	115	296,00 €	115	52,00 €	115	82,00 €			115	95,00 €		
130	355,00 €	130	310,00 €	130	55,00 €	130	83,00 €			130	97,00 €		
150	394,00 €	150	357,00 €	150	56,00 €	150	84,00 €			150	99,00 €		
160	417,00 €	160	385,00 €	160	57,00 €	160	84,00 €			160	99,00 €		
180	450,00 €	180	402,00 €	180	58,00 €	180	86,00 €			180	101,00 €		
200	478,00 €	200	449,00 €	200	59,00 €	200	89,00 €			200	105,00 €		
225	534,00 €	225	529,00 €	225	60,00 €	225	94,00 €			225	106,00 €		
250	590,00 €	250	599,00 €	250	64,00 €								
300	709,00 €	300	728,00 €	300	75,00 €								

DW-SILVER

Wall bracket adjustable 250-360mm, single-braced

Adjustable wall bracket 250-360mm, double-braced

Wall and head piece for wall bracket, wall distance min 250mm, single-braced

Wall and head piece for wall bracket, wall distance min 250mm, double-braced

Adjustable wall bracket with joint, 140-300mm

Extension 30x30mm for DW20 single-braced l=1000mm

Extension 30x30mm for DW20 single-braced l=500mm



DW24Ø		DW24Ø		DW20Ø		DW20Ø		DW24MGØ		DW86		DW85	
080	126,00 €	250	144,00 €	080	87,00 €	250	115,00 €	080	239,00 €		78,00 €		57,00 €
100	126,00 €	300	160,00 €	100	89,00 €	300	134,00 €	100	240,00 €				
115	126,00 €			115	89,00 €			115	241,00 €				
130	130,00 €			130	97,00 €			130	242,00 €				
150	132,00 €			150	97,00 €			150	243,00 €				
160	133,00 €			160	98,00 €			160	244,00 €				
180	134,00 €			180	99,00 €			180	245,00 €				
200	140,00 €			200	101,00 €			200	249,00 €				
225	141,00 €			225	105,00 €			225	251,00 €				
								250	253,00 €				



System DW-SILVER



Wall bracket static, 50mm

Wall bracket static, adjustable 50-150mm

Wall bracket static, adjustable 50-250mm

Wall bracket static, adjustable 50-360mm

Adjustable wall bracket Design Plus 50-150mm

Adjustable wall bracket Design Plus 50-250mm

Adjustable wall bracket Design Plus 250-360mm

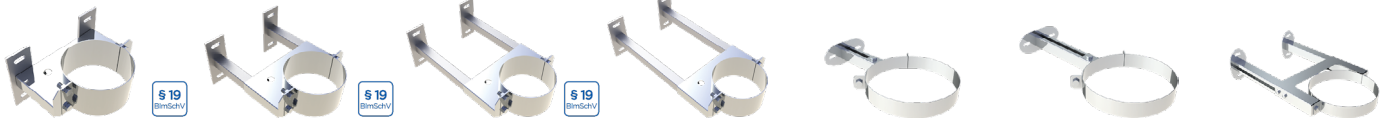

DW45Ø		DW46Ø		DW47Ø		DW48Ø		DW386Ø		DW387Ø		DW389Ø	
225	117,00 €	225	210,00 €	225	213,00 €	225	250,00 €	080	81,00 €	080	90,00 €	080	125,00 €
250	121,00 €	250	219,00 €	250	225,00 €	250	265,00 €	100	82,00 €	100	94,00 €	100	126,00 €
300	135,00 €	300	222,00 €	300	242,00 €	300	267,00 €	115	83,00 €	115	95,00 €	115	127,00 €
								130	84,00 €	130	97,00 €	130	130,00 €
								150	86,00 €	150	98,00 €	150	132,00 €
								160	87,00 €	160	99,00 €	160	133,00 €
								180	88,00 €	180	101,00 €	180	134,00 €
								200	89,00 €	200	105,00 €	200	140,00 €
								225	94,00 €	225	107,00 €	225	141,00 €
								250	97,00 €	250	110,00 €	250	144,00 €

Wall part of DW20 adjustable for wall bracket 250mm and above, single-braced

Wall part of DW20 adjustable for wall bracket 250mm and above, double-braced

Wall part of DW22 for adjustable wall bracket 50-150mm, single-braced

Wall part of DW22 for adjustable wall bracket 50-150mm, double-braced

Wall part of DW23 for adjustable wall bracket 50-250mm, single-braced

Wall part of DW22 for adjustable wall bracket 50-150mm, double-braced

Wall part of DW24 for adjustable wall bracket 250-360mm, single-braced



DW20-1Ø		DW20-1Ø		DW22-1Ø		DW22-1Ø		DW23-1Ø		DW23-1Ø		DW24-1Ø	
080	55,00 €	250	59,00 €	080	49,00 €	250	51,00 €	080	49,00 €	250	51,00 €	080	55,00 €
100	55,00 €	300	69,00 €	100	49,00 €	300	58,00 €	100	49,00 €	300	58,00 €	100	55,00 €
115	55,00 €			115	49,00 €			115	49,00 €			115	55,00 €
130	55,00 €			130	49,00 €			130	49,00 €			130	55,00 €
150	55,00 €			150	49,00 €			150	49,00 €			150	55,00 €
160	55,00 €			160	49,00 €			160	49,00 €			160	55,00 €
180	55,00 €			180	49,00 €			180	49,00 €			180	55,00 €
200	55,00 €			200	49,00 €			200	49,00 €			200	55,00 €
225	55,00 €			225	49,00 €			225	49,00 €			225	55,00 €

• *1 When ordering, please specify the desired number of degrees. For solid fuels max. offset 30°, for larger offset please contact our technical department.

Wall part of DW24 for adjustable wall bracket 250-360mm, double-braced

Front part of the wall bracket incl. bands

Elbow 15°

Elbow 30°

Elbow 45°

Elbow 87°

Elbow 90°

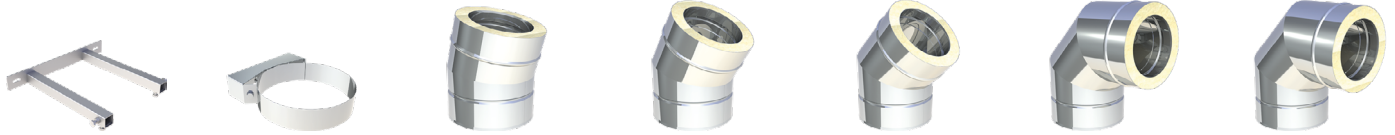

DW24-1Ø		DW332Ø		301-DW16Ø		301-DW17Ø		301-DW18Ø		301-DW64Ø		301-DW60Ø	
250	59,00 €	080	64,00 €	080	124,00 €	080	132,00 €	080	143,00 €	080	286,00 €	080	286,00 €
300	69,00 €	100	65,00 €	100	125,00 €	100	135,00 €	100	144,00 €	100	288,00 €	100	288,00 €
		115	69,00 €	115	132,00 €	115	136,00 €	115	148,00 €	115	290,00 €	115	290,00 €
		130	71,00 €	130	135,00 €	130	141,00 €	130	149,00 €	130	298,00 €	130	298,00 €
		150	72,00 €	150	149,00 €	150	156,00 €	150	157,00 €	150	306,00 €	150	306,00 €
		160	73,00 €	160	156,00 €	160	161,00 €	160	164,00 €	160	322,00 €	160	322,00 €
		180	74,00 €	180	164,00 €	180	168,00 €	180	173,00 €	180	337,00 €	180	337,00 €
		200	75,00 €	200	170,00 €	200	176,00 €	200	196,00 €	200	345,00 €	200	345,00 €
		225	87,00 €	225	175,00 €	225	183,00 €	225	212,00 €	225	374,00 €	225	374,00 €
		250	94,00 €	250	178,00 €	250	186,00 €	250	226,00 €	250	394,00 €	250	394,00 €
		300	105,00 €	300	241,00 €	300	270,00 €	300	318,00 €	300	487,00 €	300	487,00 €

DW-SILVER

Elbow configurable 1°-44°

Elbow 87° with inspection door for solid fuels

Elbow 90° with inspection door for solid fuels (201-600°C/N1)

End cap (up to 600°C/H1)

Rain cap (up to 600°C/N1)

Rain cap with spark protection grid

Storm collar

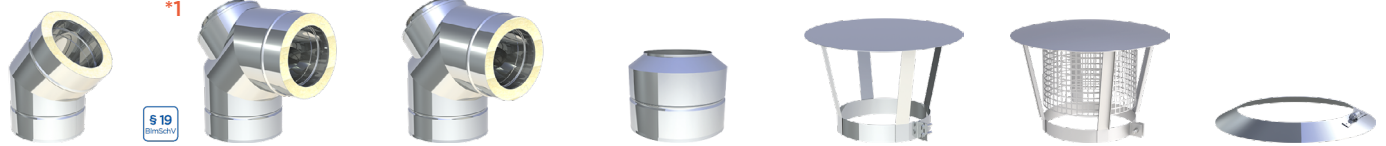

301-DW2801Ø		301-DW67GØ		301-DW19GØ		301-DW32Ø		DW33Ø		DW33AØ		DW31Ø	
080	226,00 €	080	433,00 €	080	433,00 €	080	109,00 €	080	57,00 €	080	117,00 €	080	21,00 €
100	228,00 €	100	434,00 €	100	434,00 €	100	115,00 €	100	59,00 €	100	119,00 €	100	23,00 €
115	232,00 €	115	435,00 €	115	435,00 €	115	120,00 €	115	61,00 €	115	121,00 €	115	25,00 €
130	233,00 €	130	443,00 €	130	443,00 €	130	124,00 €	130	64,00 €	130	124,00 €	130	26,00 €
150	241,00 €	150	457,00 €	150	457,00 €	150	140,00 €	150	69,00 €	150	161,00 €	150	28,00 €
160	245,00 €	160	470,00 €	160	470,00 €	160	143,00 €	160	71,00 €	160	163,00 €	160	29,00 €
180	257,00 €	180	481,00 €	180	481,00 €	180	144,00 €	180	72,00 €	180	165,00 €	180	30,00 €
200	278,00 €	200	531,00 €	200	531,00 €	200	149,00 €	200	83,00 €	200	210,00 €	200	33,00 €
225	296,00 €	225	534,00 €	225	534,00 €	225	157,00 €	225	88,00 €	225	214,00 €	225	34,00 €
250	309,00 €	250	543,00 €	250	543,00 €	250	175,00 €	250	101,00 €	250	225,00 €	250	35,00 €
300	482,00 €	300	548,00 €	300	548,00 €	300	209,00 €	300	115,00 €	300	241,00 €	300	41,00 €



System DW-SILVER



Storm collar „Special“ Storm collar „Special“ Storm collar with
with rear ventilation with rear ventilation edge

Storm collar with edge and spacers for rear ventilation

Flashing kit 5-15° with storm collar

Flashing kit 16-25° with storm collar

Flashing kit 26-35° with storm collar

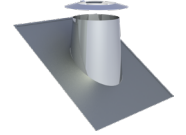
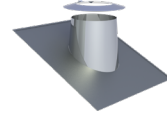
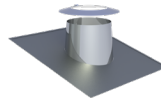
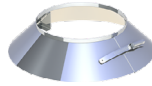
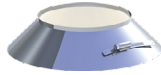
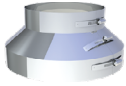
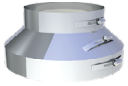

DW80Ø		DW80HLØ		DW307Ø		DW2856Ø		DW81Ø		DW82Ø		DW39Ø	
080	115,00 €	080	119,00 €	080	33,00 €	080	38,00 €	080	149,00 €	080	172,00 €	080	198,00 €
100	127,00 €	100	132,00 €	100	36,00 €	100	42,00 €	100	187,00 €	100	205,00 €	100	224,00 €
115	130,00 €	115	134,00 €	115	37,00 €	115	43,00 €	115	189,00 €	115	210,00 €	115	233,00 €
130	135,00 €	130	141,00 €	130	38,00 €	130	44,00 €	130	193,00 €	130	213,00 €	130	239,00 €
150	145,00 €	150	149,00 €	150	40,00 €	150	45,00 €	150	212,00 €	150	235,00 €	150	256,00 €
160	149,00 €	160	152,00 €	160	41,00 €	160	48,00 €	160	221,00 €	160	243,00 €	160	264,00 €
180	153,00 €	180	160,00 €	180	43,00 €	180	50,00 €	180	237,00 €	180	253,00 €	180	275,00 €
200	165,00 €	200	170,00 €	200	45,00 €	200	51,00 €	200	275,00 €	200	285,00 €	200	295,00 €
225	171,00 €	225	175,00 €	225	45,00 €	250	55,00 €	225	301,00 €	225	305,00 €	225	313,00 €
250	176,00 €	250	186,00 €	250	49,00 €	300	71,00 €	250	317,00 €	250	324,00 €	250	329,00 €
300	218,00 €	300	224,00 €	300	64,00 €			300	342,00 €	300	350,00 €	300	359,00 €

Flashing kit 36-45° with storm collar

Flat flashing conical with storm collar

Cylindrical flat flashing with storm collar

Flashing kit 5-15° lead base with storm collar

Flashing kit 16-25° lead base with storm collar

Flashing kit 26-35° lead base with storm collar, cone 150mm

Flashing kit 36-45° lead base with storm collar

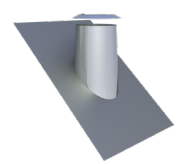
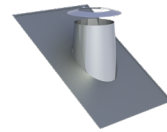
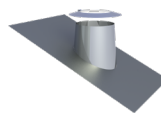
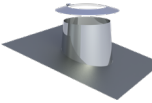
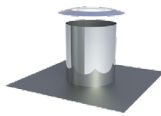
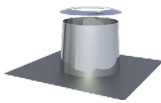
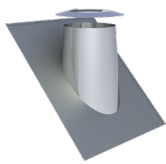

DW83Ø		DW52Ø		DW52ØZY		DW53Ø		DW59Ø		DW38Ø		DW54Ø	
080	220,00 €	080	107,00 €	080	107,00 €	080	190,00 €	080	190,00 €	080	190,00 €	080	190,00 €
100	245,00 €	100	111,00 €	100	111,00 €	100	204,00 €	100	204,00 €	100	204,00 €	100	204,00 €
115	250,00 €	115	112,00 €	115	112,00 €	115	209,00 €	115	209,00 €	115	209,00 €	115	209,00 €
130	262,00 €	130	114,00 €	130	114,00 €	130	216,00 €	130	216,00 €	130	216,00 €	130	216,00 €
150	280,00 €	150	119,00 €	150	119,00 €	150	235,00 €	150	235,00 €	150	235,00 €	150	235,00 €
160	287,00 €	160	125,00 €	160	125,00 €	160	242,00 €	160	242,00 €	160	242,00 €	160	242,00 €
180	297,00 €	180	133,00 €	180	133,00 €	180	251,00 €	180	251,00 €	180	251,00 €	180	251,00 €
200	304,00 €	200	164,00 €	200	164,00 €	200	258,00 €	200	258,00 €	200	258,00 €	200	258,00 €
225	321,00 €	225	172,00 €	225	172,00 €	225	285,00 €	225	285,00 €	225	285,00 €	225	285,00 €
250	340,00 €	250	186,00 €	250	186,00 €	250	290,00 €	250	290,00 €	250	290,00 €	250	290,00 €
300	370,00 €	300	227,00 €	300	227,00 €	300	299,00 €	300	299,00 €	300	299,00 €	300	299,00 €

Flashing kit 5-15° lead base with storm collar, cone 150mm

Flashing kit 16-25° lead base with storm collar, cone 150mm

Flashing kit 26-35° lead base with storm collar, cone 150mm

Flashing kit 36-45° lead base with storm collar, cone 150mm

Flashing kit 5-15° with FastFlash plate elastomer black and storm collar

Flashing kit 5-15° with FastFlash plate elastomer red and storm collar

Flashing kit 16-25° with FastFlash plate elastomer collar black and storm collar

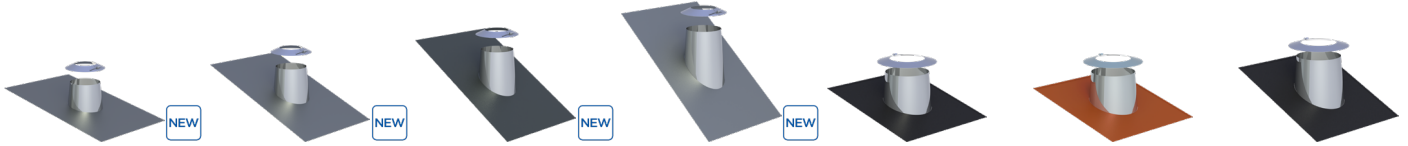

	DW2935Ø	DW2937Ø	DW2934Ø	DW2936Ø	DW2556-1Ø	DW2556-2Ø	DW2558-1Ø
080	185,00 €	080 185,00 €	080 185,00 €	080 186,00 €	080 190,00 €	080 190,00 €	080 190,00 €
100	195,00 €	100 197,00 €	100 197,00 €	100 198,00 €	100 204,00 €	100 204,00 €	100 204,00 €
115	199,00 €	115 201,00 €	115 204,00 €	115 207,00 €	115 209,00 €	115 209,00 €	115 209,00 €
130	208,00 €	130 208,00 €	130 207,00 €	130 210,00 €	130 216,00 €	130 216,00 €	130 216,00 €
150	227,00 €	150 226,00 €	150 226,00 €	150 227,00 €	150 235,00 €	150 235,00 €	150 235,00 €
160	233,00 €	160 233,00 €	160 228,00 €	160 233,00 €	160 242,00 €	160 242,00 €	160 242,00 €
180	242,00 €	180 241,00 €	180 241,00 €	180 242,00 €	180 251,00 €	180 251,00 €	180 251,00 €
200	249,00 €	200 246,00 €	200 247,00 €	200 249,00 €	200 258,00 €	200 258,00 €	200 258,00 €
225	269,00 €	225 276,00 €	225 261,00 €	225 274,00 €	225 285,00 €	225 285,00 €	225 285,00 €
250	278,00 €	250 282,00 €	250 277,00 €	250 279,00 €	250 290,00 €	250 290,00 €	250 290,00 €
					300 299,00 €	300 299,00 €	300 299,00 €

DW-SILVER

Flashing kit 16-25° with FastFlash plate elastomer collar red and storm collar

Flashing kit 26-35° with FastFlash plate elastomer collar black and storm collar

Flashing kit 26-35° with FastFlash plate elastomer collar red and storm collar

Flashing kit 36-45° with FastFlash plate elastomer black and storm collar

Flashing kit 36-45° with FastFlash plate elastomer red and storm collar

Flashing kit (Silicone) incl. screws and sealing compound, for metal roof, outer Ø 150-300mm (up to 400°C)

Flashing kit (Silicone) incl. screws and sealing compound, for fiber cement corrugated roof, outer Ø 150-300mm (up to 400°C)

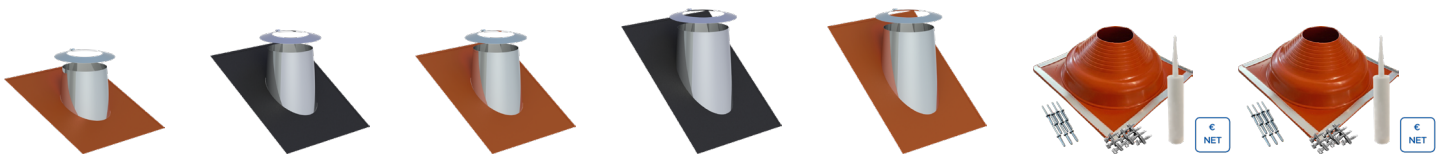

	DW2558-2Ø	DW2557-1Ø	DW2557-2Ø	DW2551-1Ø	DW2551-2Ø	ZUAC2700	ZUAC2701
080	190,00 €	080 190,00 €	080 190,00 €	080 190,00 €	080 190,00 €	288,00 €	288,00 €
100	204,00 €	100 204,00 €	100 204,00 €	100 204,00 €	100 204,00 €		
115	209,00 €	115 209,00 €	115 209,00 €	115 209,00 €	115 209,00 €		
130	216,00 €	130 216,00 €	130 216,00 €	130 216,00 €	130 216,00 €		
150	235,00 €	150 235,00 €	150 235,00 €	150 235,00 €	150 235,00 €		
160	242,00 €	160 242,00 €	160 242,00 €	160 242,00 €	160 242,00 €		
180	251,00 €	180 251,00 €	180 251,00 €	180 251,00 €	180 251,00 €		
200	258,00 €	200 258,00 €	200 258,00 €	200 258,00 €	200 258,00 €		
225	285,00 €	225 285,00 €	225 285,00 €	225 285,00 €	225 285,00 €		
250	290,00 €	250 290,00 €	250 290,00 €	250 290,00 €	250 290,00 €		
300	299,00 €	300 299,00 €	300 299,00 €	300 299,00 €	300 299,00 €		



System DW-SILVER



Ceiling plate 0° one-piece

Ceiling plate 1-65° one-piece

Ceiling plate 0° two-piece

Ceiling plate 1-65° two-piece

Ventilated ceiling plate, 0°, one-piece

Ventilated ceiling plate, 1-65°, one-piece

Ventilated split ceiling plate 0°, two-piece

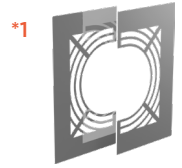
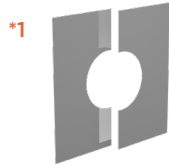

DW70Ø		DW71Ø		DW74Ø		DW75Ø		DW70HLØ		DW71HLØ		DW74HLØ	
080	63,00 €	080	69,00 €	080	69,00 €	080	76,00 €	080	99,00 €	080	106,00 €	080	106,00 €
100	69,00 €	100	74,00 €	100	75,00 €	100	84,00 €	100	106,00 €	100	112,00 €	100	112,00 €
115	71,00 €	115	75,00 €	115	78,00 €	115	87,00 €	115	107,00 €	115	114,00 €	115	115,00 €
130	72,00 €	130	78,00 €	130	82,00 €	130	89,00 €	130	109,00 €	130	117,00 €	130	119,00 €
150	74,00 €	150	82,00 €	150	95,00 €	150	105,00 €	150	112,00 €	150	119,00 €	150	130,00 €
160	75,00 €	160	83,00 €	160	96,00 €	160	106,00 €	160	114,00 €	160	120,00 €	160	132,00 €
180	78,00 €	180	84,00 €	180	97,00 €	180	107,00 €	180	115,00 €	180	122,00 €	180	140,00 €
200	82,00 €	200	89,00 €	200	110,00 €	200	121,00 €	200	119,00 €	200	126,00 €	200	147,00 €
225	94,00 €	225	102,00 €	225	112,00 €	225	124,00 €	225	127,00 €	225	140,00 €	225	148,00 €
250	103,00 €	250	112,00 €	250	115,00 €	250	126,00 €	250	140,00 €	250	149,00 €	250	149,00 €
300	119,00 €	300	132,00 €	300	128,00 €	300	143,00 €	300	156,00 €	300	168,00 €	300	166,00 €

Ventilated split ceiling plate 1-65°, two-piece

Ceiling plate with seal to stop steam 0-20° (up to 450°C/NI)

Ceiling plate with seal to stop steam 21-40° (up to 450°C/NI)

Ceiling plate with seal to stop steam 41-55° (up to 450°C/NI)

Ceiling plate 0-30° two-piece

Ceiling plate 31-45° two-piece

Ventilated split ceiling plate 0-30°, two-piece

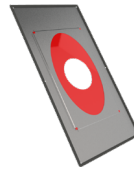
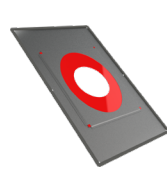
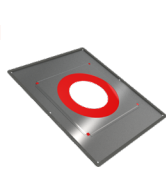

DW75HLØ		DW1702Ø		DW1703Ø		DW1704Ø		DW99VØ		DW98VØ		DW99VHLØ	
080	114,00 €	080	94,00 €	080	114,00 €	080	132,00 €	080	56,00 €	080	69,00 €	080	90,00 €
100	121,00 €	100	98,00 €	100	120,00 €	100	141,00 €	100	63,00 €	100	74,00 €	100	99,00 €
115	122,00 €	115	102,00 €	115	125,00 €	115	147,00 €	115	64,00 €	115	75,00 €	115	101,00 €
130	126,00 €	130	107,00 €	130	132,00 €	130	151,00 €	130	66,00 €	130	78,00 €	130	103,00 €
150	141,00 €	150	132,00 €	150	160,00 €	150	172,00 €	150	69,00 €	150	82,00 €	150	106,00 €
160	143,00 €	160	134,00 €	160	164,00 €	160	176,00 €	160	71,00 €	160	83,00 €	160	107,00 €
180	144,00 €	180	143,00 €	180	172,00 €	180	188,00 €	180	72,00 €	180	84,00 €	180	109,00 €
200	159,00 €	200	151,00 €	200	182,00 €	200	196,00 €	200	78,00 €	200	89,00 €	200	115,00 €
225	160,00 €	225	163,00 €	225	194,00 €	225	207,00 €	225	88,00 €	225	102,00 €	225	125,00 €
250	164,00 €	250	199,00 €	250	235,00 €	250	256,00 €	250	101,00 €	250	112,00 €	250	137,00 €
300	178,00 €	300	224,00 €	300	255,00 €	300	285,00 €	300	119,00 €	300	132,00 €	300	156,00 €

• *1 For wall/ceiling panels, please state the number in °.

Ventilated split ceiling plate 31-45°, two-piece

Airtight sealing collars 0°-30° for chimneys up to T400

Airtight sealing collars 30°-45° for chimneys up to T400

Adaptor EW male/DW-SILVER

Adaptor EW-SILVER/DW-SILVER

Adaptor DW-SILVER/EW male

Adaptor DW-SILVER/EW-SILVER with female socket

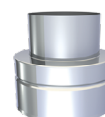
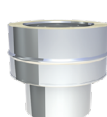
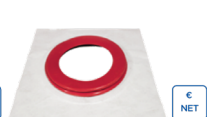
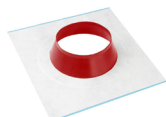

DW98VHLØ		ZUTE2195Ø		ZUTE2232Ø		301-DW37Ø		301-DW37MØ		301-DW37AØ		301-DW37AMØ	
080	106,00 €	180-195	81,00 €	200-225	107,00 €	080	72,00 €	080	81,00 €	080	72,00 €	080	81,00 €
100	111,00 €	200-225	88,00 €	230-245	120,00 €	100	73,00 €	100	83,00 €	100	73,00 €	100	83,00 €
115	112,00 €	230-245	95,00 €	250-270	130,00 €	115	76,00 €	115	84,00 €	115	76,00 €	115	84,00 €
130	115,00 €	250-270	101,00 €			130	79,00 €	130	87,00 €	130	79,00 €	130	87,00 €
150	119,00 €					150	80,00 €	150	88,00 €	150	80,00 €	150	88,00 €
160	120,00 €					160	81,00 €	160	89,00 €	160	81,00 €	160	89,00 €
180	121,00 €					180	83,00 €	180	91,00 €	180	83,00 €	180	91,00 €
200	126,00 €					200	84,00 €	200	92,00 €	200	84,00 €	200	92,00 €
225	140,00 €					225	89,00 €	225	97,00 €	225	89,00 €	225	97,00 €
250	149,00 €					250	92,00 €	250	99,00 €	250	92,00 €	250	99,00 €
300	168,00 €					300	99,00 €	300	107,00 €	300	99,00 €	300	107,00 €

DW-SILVER

Adaptor EW-SILVER/DW-SILVER with integrated wall sleeve straight for FERRO

Connection piece with integrated wall sleeve

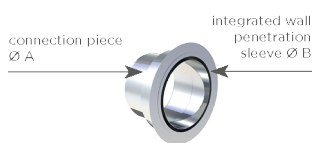

Rgr. EW

301-DW37GWFØ		617-ZUWA757Ø-Ø					
080	140,00 €	A 100	151,00 €	A 160	177,00 €	A 200	196,00 €
100	141,00 €	B 080		B 120		B 180	
115	143,00 €	A 130	156,00 €	A 180	184,00 €	A 225	205,00 €
130	148,00 €	B 080		B 120		B 200	
150	151,00 €	A 130	156,00 €	A 180	181,00 €	A 250	209,00 €
160	153,00 €	B 100		B 130		B 200	
180	161,00 €	A 130	165,00 €	A 180	184,00 €		
200	175,00 €	B 110		B 150			
225	184,00 €	A 150	158,00 €	A 180	186,00 €		
250	196,00 €	B 080		B 160			
		A 150	165,00 €	A 200	184,00 €		
		B 100		B 120			
		A 150	167,00 €	A 200	188,00 €		
		B 110		B 130			
		A 150	168,00 €	A 200	191,00 €		
		B 120		B 150			
		A 150	174,00 €	A 200	195,00 €		
		B 130		B 160			



System DW-SILVER



Connection piece with integrated FERRO-wall sleeve

Isotherm tape 40mm, price per meter
Closing cap plastic for drain 1/2" (up to 200°C)

Adjustable rafter bracket 500-900mm

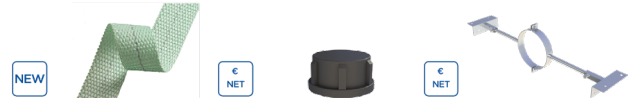
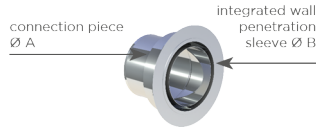

617-ZUWA757FØ-Ø						750ISO40	750ADK1/2	DW55Ø	
A 100	165,00 €	A 150	172,00 €	A 180	181,00 €	A 200	207,00 €	080	152,00 €
B 080		B 100		B 080		B 160		100	159,00 €
A 115	165,00 €	A 150	174,00 €	A 180	182,00 €	A 200	209,00 €	115	160,00 €
B 080		B 110		B 100		B 180		130	163,00 €
A 115	167,00 €	A 150	174,00 €	A 180	195,00 €	A 250	219,00 €	150	166,00 €
B 100		B 115		B 120		B 200		160	187,00 €
A 120	167,00 €	A 150	181,00 €	A 180	193,00 €			180	193,00 €
B 080		B 120		B 130				200	209,00 €
A 120	167,00 €	A 150	186,00 €	A 180	195,00 €			225	237,00 €
B 100		B 130		B 150				250	242,00 €
A 130	168,00 €	A 160	174,00 €	A 180	196,00 €			300	247,00 €
B 080		B 080		B 160					
A 130	168,00 €	A 160	181,00 €	A 200	195,00 €				
B 100		B 100		B 100					
A 140	174,00 €	A 160	188,00 €	A 200	195,00 €				
B 120		B 120		B 120					
A 150	170,00 €	A 160	191,00 €	A 200	200,00 €				
B 080		B 130		B 150					

Light rafter bracket

Support 800-1200mm

Support with joint 800-1200mm, single-braced

Support with joint 800-1200mm, double-braced

3-point guy wire bracket

Mounting set for 3-point guy wire bracket (galvanized)

Anchor cable (galvanized)



DW55LØ		DW40Ø		DW40MGØ		DW40MGØ		DW42Ø		KEEW237		KEEW242	
080	81,00 €	080	101,00 €	080	211,00 €	250	222,00 €	080	37,00 €		56,00 €		13,00 €
100	82,00 €	100	102,00 €	100	212,00 €	300	240,00 €	100	38,00 €				
115	83,00 €	115	103,00 €	115	213,00 €			115	38,00 €				
130	84,00 €	130	105,00 €	130	214,00 €			130	40,00 €				
150	86,00 €	150	106,00 €	150	216,00 €			150	40,00 €				
160	87,00 €	160	107,00 €	160	217,00 €			160	40,00 €				
180	105,00 €	180	109,00 €	180	218,00 €			180	41,00 €				
200	107,00 €	200	110,00 €	200	220,00 €			200	42,00 €				
225	109,00 €	225	111,00 €	225	221,00 €			225	43,00 €				
250	112,00 €	250	112,00 €					250	44,00 €				
300	114,00 €	300	127,00 €					300	58,00 €				

• *1 Please note the correct assembly according to our assembly instructions „free cantilever height up to 5 m“.

Stopcock, 1/2" threaded outside (1/2" female socket FU126 not included)

Ceiling suspension for M8 threaded rods

Threaded rod M8, stainless steel l=1000mm

Ceiling suspension for perforated sheet metal

2-piece wall bracket for M10 threaded rod

Threaded rod M10, stainless steel l=1000mm

Lightning protection clamp



Rgr. EW



Rgr. EW



Rgr. EW



Rgr. EW

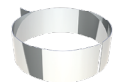

FU47	DW61Ø		VL314	DW62Ø		ZUWA1379Ø		VL316	DW69Ø	
30,00 €	080	59,00 €	19,00 €	080	56,00 €	145	46,00 €	21,00 €	080	37,00 €
	100	64,00 €		100	59,00 €	165	49,00 €		100	38,00 €
	115	65,00 €		115	60,00 €	180	59,00 €		115	40,00 €
	130	66,00 €		130	61,00 €	195	65,00 €		130	41,00 €
	150	67,00 €		150	63,00 €	215	72,00 €		150	42,00 €
	160	69,00 €		160	64,00 €	225	78,00 €		160	43,00 €
	180	71,00 €		180	65,00 €	245	84,00 €		180	44,00 €
	200	72,00 €		200	66,00 €	265	89,00 €		200	45,00 €
	225	73,00 €		225	67,00 €	290	92,00 €		225	49,00 €
	250	74,00 €		250	69,00 €	315	102,00 €		250	50,00 €
	300	81,00 €		300	78,00 €	365	109,00 €		300	58,00 €

DW-SILVER

Closing lid with handle for DW11

Adjustable length for connection line 320-460mm (up to 600°C/N1)

Locking band (spare part)

Locking band static h=400mm

Folding clamp for 2-point guy wire bracket

Roof hook for mounting guy wire brackets, 2 pieces

Roof hook for mounting wall brackets on pitched roofs

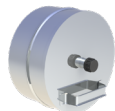

*1 § 19 (Bremse)



€ NET



€ NET



§ 19 (Bremse)

DW44BØ		301-DW50Ø		DW41Ø		DW3041S-2Ø		ZUDA1069	ZUDA1070	DW2800Ø	
080	161,00 €	080	225,00 €	080	19,00 €	130	76,00 €	33,00 €	32,00 €	080	99,00 €
100	170,00 €	100	233,00 €	100	20,00 €	150	80,00 €			100	99,00 €
115	178,00 €	115	241,00 €	115	21,00 €	160	84,00 €			115	101,00 €
130	189,00 €	130	249,00 €	130	22,00 €	180	94,00 €			130	106,00 €
150	201,00 €	150	293,00 €	150	25,00 €	200	103,00 €			150	107,00 €
160	209,00 €	160	313,00 €	160	26,00 €					160	107,00 €
180	218,00 €	180	341,00 €	180	27,00 €					180	110,00 €
200	221,00 €	200	394,00 €	200	29,00 €					200	117,00 €
225	253,00 €	225	458,00 €	225	30,00 €						
250	276,00 €	250	519,00 €	250	32,00 €						
300	313,00 €	300	717,00 €	300	33,00 €						



System DW-SILVER



Roof hook for mounting wall brackets on pitched roofs (adjustable)

2-point guy wire bracket

Anchor tubes adjustable up to 2m, 2 rods Ø17.1x1.5mm/Ø20x1mm (for wind load zones 1+2, up to Ø200mm)

Anchor tubes adjustable up to 2m, 2 rods Ø38.2x2mm/Ø42.4x2mm (for all wind load zones)

Anchor tubes adjustable up to 3m, 2 rods Ø17.1x1.5mm/Ø20x1mm (for wind load zones 1+2, up to Ø200mm)

Anchor tubes adjustable up to 3m, 2 rods Ø38.2x2mm/Ø42.4x2mm (for all wind load zones)

Anchor tubes adjustable up to 4m, 2 rods Ø17.1x1.5mm/Ø20x1mm (for wind load zones 1+2, up to Ø200mm)

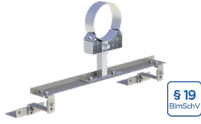

\$ 19
BlmSchV

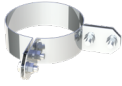

\$ 19
BlmSchV



\$ 19
BlmSchV



\$ 19
BlmSchV

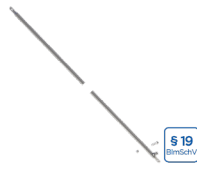

\$ 19
BlmSchV



\$ 19
BlmSchV

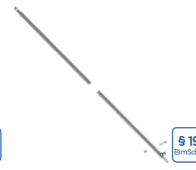

\$ 19
BlmSchV

DW2877Ø	DW1057Ø	ZUDA904-2000	ZUDA1678-2000	ZUDA904-3000	ZUDA1678-3000	ZUDA904-4000
080 264,00 €	080 37,00 €	191,00 €	302,00 €	219,00 €	345,00 €	302,00 €
100 265,00 €	100 38,00 €					
115 267,00 €	115 38,00 €					
130 272,00 €	130 40,00 €					
150 274,00 €	150 40,00 €					
160 275,00 €	160 40,00 €					
180 276,00 €	180 41,00 €					
200 285,00 €	200 42,00 €					
	225 42,00 €					
	250 43,00 €					
	300 58,00 €					

Anchor tubes adjustable up to 4m, 2 rods Ø38.2x2mm/Ø42.4x2mm (for all wind load zones)

Stainless steel cantilever with sliding static wall bracket



\$ 19
BlmSchV



\$ 19
BlmSchV

ZUDA1678-4000	ZUTE1334Ø
470,00 €	080 747,00 €
	100 749,00 €
	115 751,00 €
	130 754,00 €
	150 757,00 €

PRODUCT SOLUTIONS FOR THE NEW DISCHARGE CONDITIONS

All components in this price list with the BlmSchV reference have been specially developed with structural solutions to meet the new discharge requirements.

On our website, in the special "New discharge conditions", we not only provide you with detailed information on the topic, but also a condensed article overview of all relevant components for you to [download](#).

\$ 19
BlmSchV

*1 When ordering, please specify the system diameter and distance from the wall!