



DESCRIPTION

Double wall, pressure-tight stainless steel system with conically sealed connection

MATERIAL

Inside: 1.4404 (316L) / 1.4571 (316Ti)

Optional: 1.4828 (309)

Outside: 1.4301 (304)

FINISHING

Highly polished

Optional: matt + 15%, painted: reduced discount (see condition agreement), brushed + 15%.

(Replacement paint for touch up must be specifically ordered:

Code: LACK-DOSE, € 17.00 net per 400 ml can)

WALL THICKNESS

Inside / Outside each 0.6 mm

Others on request

INSIDE DIAMETER

80 - 600 mm

Others on request up to 1000 mm

INSULATION

Mineral insulation 32.5 mm thick

50 mm insulation available subject to a surcharge

CONNECTION

Conical connection technique

LOCKING BAND

Included

ORDER CODE

The article code for your order results from: Article code + Ø (Ex: DWKL03180).

Please refer to the respective code for deviations.

The appropriate amount of KL paste is automatically supplied with the order.

See the table at the end of this section for an approximate amount of paste needed.

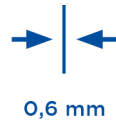

0,6 mm

32,5 mm

DW

25

CHARACTERISTICS

- Conical metal surface gasket
- Conical cuttable length elements available
- Pressure tight up to 5000 Pa without flanges and separate gasket
- Also suitable for high temperatures
- Resistant to soot fires and moisture

APPLICATION AREAS

- Standard heating appliances for oil, gas and solid fuels (natural wood, coke, peat, coal*)
- Condensing boilers
- Ventilation systems
- Baking ovens
- CHP, emergency power generators

* except anthracite coal from Ibbenbüren, Germany

CE MARK NUMBER

0036 CPR 9174 002

CE CLASSIFICATIONS ACC. TO DIN EN 1856-1

T200 - P1 - W - V2 - L50060 - O00

T200 - H1 - W - V2 - L50060 - Oxx

T400 - N1 - D - V3 - L50060 - Gxx

T400 - N1 - W - V2 - L50060 - Oxx

T400 - P1 - W - V2 - L50060 - Oxx

T450 - H1 - W - V2 - L50060 - Oxx

T600 - N1 - D - V3 - L50060 - Gxx

T600 - H1 - W - V2 - L50060 - Gxx

xx = Clearances to flammable materials depend on the Ø, see declaration of performance

DW-KL / DW-KH CONNECTING PIPE

CE MARK NUMBER

0036 CPR 9174 041

CE CLASSIFICATIONS ACC. TO DIN EN 1856-2

T200 - P1 - W - V2 - L50060 - O00M

T200 - H1 - W - V2 - L50060 - O20M

T450 - H1 - W - V2 - L50060 - O50M

T600 - N1 - D - V3 - L50060 - G100M

T600 - H1 - W - V2 - L50060 - G100M

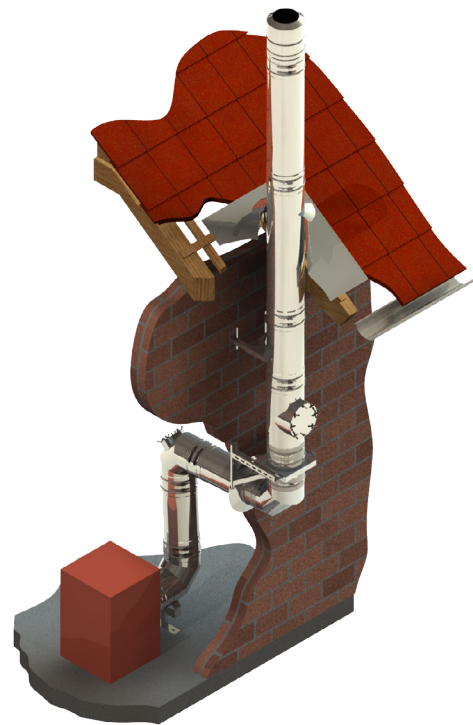



Adjustable plates for wall support 50-150mm

Adjustable plates for wall support 150-250mm

Adjustable plates for wall support 250-360mm

Cantilevers type I 350mm

Cantilevers type II 500mm

Cantilevers Type III 750mm

Cantilevers type IV 1030mm



DW01Ø		DW02Ø		DW49Ø		DW391		DW392		DW393		DW407	
080	74,00 €	080	98,00 €	080	128,00 €	117,00 €		132,00 €		161,00 €		264,00 €	
100	75,00 €	100	99,00 €	100	132,00 €								
130	78,00 €	130	112,00 €	130	147,00 €								
150	83,00 €	150	140,00 €	150	184,00 €								
180	112,00 €	180	165,00 €	180	217,00 €								
200	175,00 €	200	278,00 €	200	444,00 €								
225	199,00 €	225	285,00 €	225	462,00 €								
250	236,00 €	250	289,00 €	250	474,00 €								
300	262,00 €	300	305,00 €	300	532,00 €								
350	321,00 €			350	573,00 €								
400	391,00 €												
450	448,00 €												
500	505,00 €												
600	615,00 €												

CALCULATION OF THE MAXIMUM WALL DISTANCE OF WALL SUPPORT AND CROSS BEAM FOR THE SYSTEM DW-KL

Total length of the wall support 350 mm

Total length of the wall support 500 mm

Total length of the wall support 750 mm

Total length of the wall support 1030 mm

Component length (e.g. 350 mm Typ I) - 15 mm - (Ø inside + 65 mm) = max. wall distance

DW391		DW392		DW393		DW407	
Inner tube Ø	max. wall clearance in mm	Inner tube Ø	max. wall clearance in mm	Inner tube Ø	max. wall clearance in mm	Inner tube Ø	max. wall clearance in mm
080	190	080	340	080	590	080	870
100	170	100	320	100	570	100	850
130	140	130	290	130	540	130	820
150	120	150	270	150	520	150	800
180	90	180	240	180	490	180	770
200	70	200	220	200	470	200	750
225	45	225	195	225	445	225	725
		250	170	250	420	250	700
		300	120	300	370	300	650
		350	70	350	320	350	600
				400	270	400	550
				450	220	450	500
				500	170	500	450
				600	85	600	365

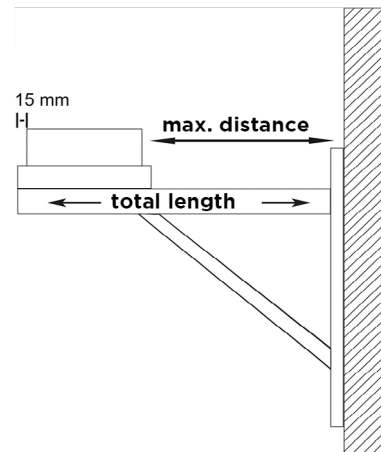

- *1 From DN350 upwards, the bracket plates must be mounted rotated by 180° contrary to the illustration! (see assembly instructions)

Water deflectors for wall support, 2 pieces
 Water deflectors for wall support, 2 pieces
 Water deflectors for wall support, 2 pieces
 Adjustable support foot 250-690mm with side drain and 1/2" threaded nipple
 Adjustable support foot 250-1190mm with side drain and 1/2" threaded nipple
 Adjustable support for elbow with base support l=500mm
 Elbow 87° with support



ZUTE1425	ZUTE1426	ZUTE1427	DWKL03Ø		DWKL04Ø		DWA1144Ø		DWKL57Ø	
11,00 €	11,00 €	11,00 €	080	227,00 €	080	318,00 €	145	119,00 €	080	234,00 €
			100	235,00 €	100	320,00 €	165	122,00 €	100	247,00 €
			130	241,00 €	130	327,00 €	195	144,00 €	130	260,00 €
			150	245,00 €	150	328,00 €	215	147,00 €	150	303,00 €
			180	278,00 €	180	348,00 €	245	159,00 €	180	328,00 €
			200	297,00 €	200	355,00 €	265	160,00 €	200	411,00 €
			225	299,00 €	225	356,00 €	290	161,00 €	225	465,00 €
			250	301,00 €	250	357,00 €	315	165,00 €	250	519,00 €
			300	455,00 €	300	482,00 €	365	199,00 €	300	626,00 €
			350	459,00 €	350	496,00 €	415	220,00 €	350	694,00 €
			400	471,00 €	400	506,00 €	465	253,00 €	400	793,00 €
			450	483,00 €	450	513,00 €	515	299,00 €	450	891,00 €
			500	502,00 €	500	654,00 €	565	341,00 €	500	993,00 €
			600	594,00 €	600	665,00 €	665	386,00 €	600	1.192,00 €

Base plate with plug-in ring for bracket with support
 Elbow 87° with support and adaptor to DW-KH
 Base plate with condensate drain at the bottom and 1/2" nipple
 Base plate with condensate side drain and 1/2" nipple
 Base plate for mounting on a bracket with side drain and 1/2" threaded nipple
 Base plate for intermediate support incl. adjustable DW-KL elbow 87°
 Base plate for intermediate support incl. adjustable DW-KH elbow 87°

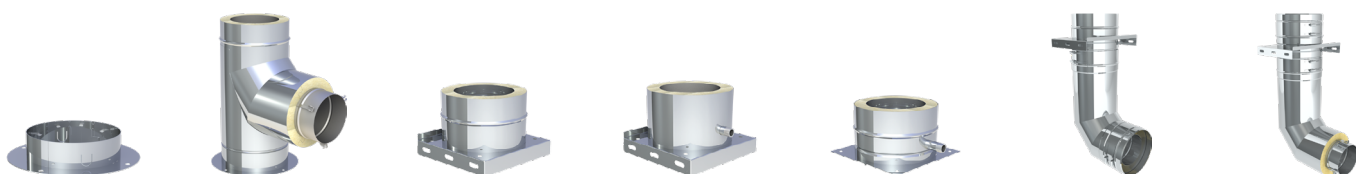

DWA2803Ø		DWKL1195Ø		DWKL05Ø		DWKL06Ø		DWKL66Ø		DWKL2411Ø		DWKL2412Ø	
145	57,00 €	080	264,00 €	080	89,00 €	080	110,00 €	080	111,00 €	080	373,00 €	080	400,00 €
165	59,00 €	100	280,00 €	100	94,00 €	100	112,00 €	100	112,00 €	100	387,00 €	100	416,00 €
195	69,00 €	130	291,00 €	130	101,00 €	130	127,00 €	130	125,00 €	130	436,00 €	130	464,00 €
215	76,00 €	150	342,00 €	150	105,00 €	150	145,00 €	150	142,00 €	150	479,00 €	150	516,00 €
245	80,00 €	180	367,00 €	180	122,00 €	180	168,00 €	180	165,00 €	180	521,00 €	180	557,00 €
265	81,00 €	200	451,00 €	200	127,00 €	200	176,00 €	200	172,00 €	200	551,00 €	200	595,00 €
290	82,00 €	225	510,00 €	225	133,00 €	225	202,00 €	225	196,00 €	225	635,00 €	225	688,00 €
315	83,00 €	250	571,00 €	250	140,00 €	250	224,00 €	250	217,00 €	250	717,00 €	250	782,00 €
365	88,00 €	300	720,00 €	300	150,00 €	300	249,00 €	300	241,00 €	300	822,00 €	300	925,00 €
415	95,00 €	350	784,00 €	350	245,00 €	350	285,00 €	350	263,00 €	350	866,00 €	350	965,00 €
465	99,00 €	400	889,00 €	400	305,00 €	400	423,00 €	400	390,00 €	400	1.023,00 €	400	1.133,00 €
515	130,00 €	450	1.012,00 €	450	381,00 €	450	451,00 €	450	429,00 €	450	1.202,00 €	450	1.341,00 €
565	164,00 €	500	1.175,00 €	500	432,00 €	500	512,00 €	500	492,00 €	500	1.368,00 €	500	1.531,00 €
665	174,00 €	600	1.475,00 €	600	525,00 €	600	594,00 €	600	594,00 €	600	1.666,00 €	600	1.934,00 €



System DW-KL



Base plate for intermediate support with adaptor to DW-KH

Base plate for intermediate support

Base plate for chimney raise with round insert l=250mm, max. height from base plate 1,5m

Base plate without drain

Base plate without drain, suitable for elbow with support

Inspection length (up to 200°C/P1)

Inspection length (up to 600°C/N1)

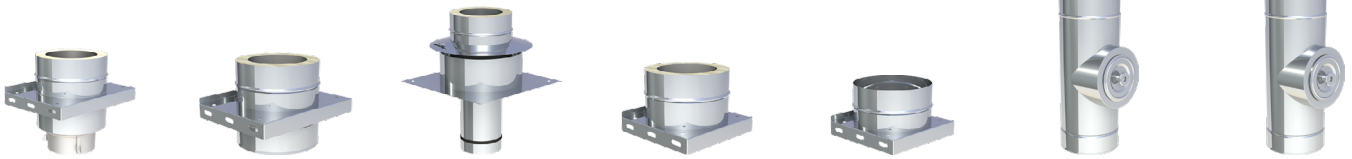

DWKL1192Ø		DWKL07Ø		DWKL08Ø		DWKL09Ø		DWA09Ø		DWKL10Ø		DWKL10GØ	
080	126,00 €	080	96,00 €	080	153,00 €	080	71,00 €	145	58,00 €	080	348,00 €	080	365,00 €
100	132,00 €	100	99,00 €	100	171,00 €	100	72,00 €	165	60,00 €	100	365,00 €	100	377,00 €
130	145,00 €	130	114,00 €	130	188,00 €	130	78,00 €	195	64,00 €	130	371,00 €	130	383,00 €
150	166,00 €	150	128,00 €	150	209,00 €	150	82,00 €	215	69,00 €	150	390,00 €	150	402,00 €
180	188,00 €	180	149,00 €	180	250,00 €	180	88,00 €	245	75,00 €	180	408,00 €	180	421,00 €
200	196,00 €	200	153,00 €	200	281,00 €	200	89,00 €	265	76,00 €	200	426,00 €	200	440,00 €
225	220,00 €	225	174,00 €	225	309,00 €	225	94,00 €	290	78,00 €	225	443,00 €	225	458,00 €
250	251,00 €	250	199,00 €	250	335,00 €	250	95,00 €	315	80,00 €	250	463,00 €	250	475,00 €
300	306,00 €	300	214,00 €	300	377,00 €	300	97,00 €	365	82,00 €	300	492,00 €	300	505,00 €
350	329,00 €	350	240,00 €	350	381,00 €	350	106,00 €	415	94,00 €	350	532,00 €	350	548,00 €
400	448,00 €	400	350,00 €	400	463,00 €	400	172,00 €	465	160,00 €	400	751,00 €	400	763,00 €
450	526,00 €	450	406,00 €	450	513,00 €	450	234,00 €	515	219,00 €	450	780,00 €	450	794,00 €
500	644,00 €	500	464,00 €	500	546,00 €	500	272,00 €	565	258,00 €	500	845,00 €	500	857,00 €
600	820,00 €	600	533,00 €	600	741,00 €	600	283,00 €	665	267,00 €	600	891,00 €	600	904,00 €

Inspection length for wet operation (up to 250°C/H1)

Inspection length for dry operation (up to 600°C/H1)

T-45° with drip nose

T-87°

T-87° with adaptor to Length 1000mm DW-KH

Length 500mm

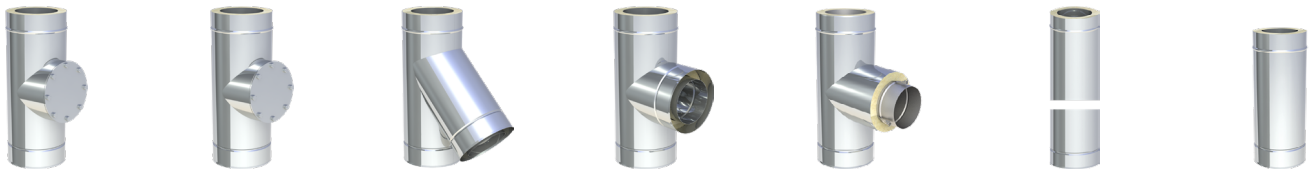

DWKL10HTWØ		DWKL10HTDØ		DWKL12Ø		DWKL11Ø		DWKL1191Ø		DWKL13Ø		DWKL14Ø	
080	529,00 €	080	529,00 €	080	345,00 €	080	229,00 €	080	260,00 €	080	163,00 €	080	88,00 €
100	557,00 €	100	557,00 €	100	347,00 €	100	230,00 €	100	262,00 €	100	164,00 €	100	89,00 €
130	566,00 €	130	566,00 €	130	373,00 €	130	241,00 €	130	272,00 €	130	173,00 €	130	99,00 €
150	621,00 €	150	621,00 €	150	400,00 €	150	281,00 €	150	318,00 €	150	199,00 €	150	112,00 €
180	694,00 €	180	694,00 €	180	431,00 €	180	305,00 €	180	342,00 €	180	225,00 €	180	132,00 €
200	713,00 €	200	713,00 €	200	566,00 €	200	377,00 €	200	418,00 €	200	251,00 €	200	140,00 €
225	796,00 €	225	796,00 €	225	633,00 €	225	424,00 €	225	471,00 €	225	296,00 €	225	159,00 €
250	812,00 €	250	812,00 €	250	701,00 €	250	477,00 €	250	526,00 €	250	335,00 €	250	176,00 €
300	845,00 €	300	845,00 €	300	800,00 €	300	573,00 €	300	667,00 €	300	408,00 €	300	233,00 €
350	891,00 €	350	891,00 €	350	869,00 €	350	612,00 €	350	704,00 €	350	539,00 €	350	294,00 €
400	1.108,00 €	400	1.108,00 €	400	1.210,00 €	400	805,00 €	400	903,00 €	400	610,00 €	400	404,00 €
450	1.139,00 €	450	1.139,00 €	450	1.305,00 €	450	862,00 €	450	981,00 €	450	640,00 €	450	443,00 €
500	1.216,00 €	500	1.216,00 €	500	1.441,00 €	500	955,00 €	500	1.136,00 €	500	707,00 €	500	463,00 €
600	1.262,00 €	600	1.262,00 €	600	1.602,00 €	600	1.055,00 €	600	1.340,00 €	600	811,00 €	600	525,00 €

Length 330mm

Length 300mm

Length 250mm

Length 220mm

Length 980mm conically cuttable

Length 500mm conically cuttable

Length 250mm conically cuttable



DWKL207Ø		DWKL209Ø		DWKL15Ø		DWKL208Ø		DWKLK13Ø		DWKLK14Ø		DWKLK15Ø	
080	72,00 €	080	71,00 €	080	67,00 €	080	56,00 €	080	211,00 €	080	115,00 €	080	86,00 €
100	74,00 €	100	74,00 €	100	69,00 €	100	57,00 €	100	212,00 €	100	117,00 €	100	88,00 €
130	83,00 €	130	78,00 €	130	72,00 €	130	59,00 €	130	225,00 €	130	127,00 €	130	94,00 €
150	94,00 €	150	84,00 €	150	81,00 €	150	64,00 €	150	259,00 €	150	145,00 €	150	106,00 €
180	106,00 €	180	96,00 €	180	88,00 €	180	71,00 €	180	294,00 €	180	170,00 €	180	115,00 €
200	122,00 €	200	112,00 €	200	105,00 €	200	83,00 €	200	326,00 €	200	178,00 €	200	133,00 €
225	140,00 €	225	125,00 €	225	118,00 €	225	95,00 €	225	383,00 €	225	205,00 €	225	151,00 €
250	153,00 €	250	141,00 €	250	132,00 €	250	106,00 €	250	433,00 €	250	230,00 €	250	170,00 €
300	213,00 €	300	194,00 €	300	178,00 €	300	142,00 €	300	528,00 €	300	301,00 €	300	233,00 €
350	235,00 €	350	214,00 €	350	198,00 €	350	160,00 €	350	701,00 €	350	379,00 €	350	256,00 €
400	387,00 €	400	348,00 €	400	326,00 €	400	260,00 €	400	793,00 €	400	526,00 €	400	423,00 €
450	404,00 €	450	371,00 €	450	343,00 €	450	275,00 €						
500	434,00 €	500	395,00 €	500	368,00 €	500	294,00 €						
600	489,00 €	600	443,00 €	600	413,00 €	600	328,00 €						

DW-KL

Inspection length for horizontal use (up to 200°C/P1)

Inspection length for horizontal use (up to 600°C/N1)

Wall bracket 50mm

Adjustable wall bracket 50-150mm, single-braced

Wall bracket adjustable 50-150mm, double-braced

Wall bracket adjustable 50-250mm, single-braced

Wall bracket adjustable 50-250mm, double-braced

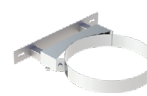
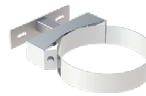

DWKL294Ø		DWKL294GØ		DW21Ø		DW22Ø		DW22Ø		DW23Ø		DW23Ø	
080	243,00 €	080	233,00 €	080	49,00 €	080	81,00 €	250	97,00 €	080	94,00 €	250	110,00 €
100	244,00 €	100	234,00 €	100	50,00 €	100	82,00 €	300	112,00 €	100	95,00 €	300	125,00 €
130	264,00 €	130	253,00 €	130	55,00 €	130	83,00 €	350	117,00 €	130	97,00 €	350	128,00 €
150	283,00 €	150	270,00 €	150	56,00 €	150	84,00 €	400	133,00 €	150	99,00 €	400	161,00 €
180	305,00 €	180	288,00 €	180	58,00 €	180	86,00 €	450	167,00 €	180	101,00 €	450	207,00 €
200	314,00 €	200	296,00 €	200	59,00 €	200	89,00 €	500	186,00 €	200	105,00 €	500	237,00 €
225	329,00 €	225	312,00 €	225	60,00 €	225	94,00 €	600	249,00 €	225	106,00 €	600	290,00 €
250	355,00 €	250	329,00 €	250	64,00 €								
300	400,00 €	300	377,00 €	300	75,00 €								
350	442,00 €	350	420,00 €	350	78,00 €								
400	483,00 €	400	459,00 €	400	83,00 €								
450	551,00 €	450	526,00 €	450	98,00 €								
500	618,00 €	500	596,00 €	500	119,00 €								
600	692,00 €	600	667,00 €	600	124,00 €								



System DW-KL



Wall bracket adjustable 250-360mm, single-braced

Adjustable wall bracket 250-360mm, double-braced

Wall and head piece for wall bracket, wall distance min 250mm, single-braced

Wall and head piece for wall bracket, wall distance min 250mm, double-braced

Adjustable wall bracket with joint, 140-300mm

Extension 30x30mm for DW20 single-braced l=1000mm

Extension 30x30mm for DW20 single-braced l=500mm

DW24Ø		DW24Ø		DW20Ø		DW20Ø		DW24MGØ		DW86		DW85	
080	126,00 €	250	144,00 €	080	87,00 €	250	115,00 €	080	239,00 €		78,00 €		57,00 €
100	126,00 €	300	160,00 €	100	89,00 €	300	134,00 €	100	240,00 €				
130	130,00 €	350	163,00 €	130	97,00 €	350	167,00 €	130	242,00 €				
150	132,00 €	400	196,00 €	150	97,00 €	400	263,00 €	150	243,00 €				
180	134,00 €	450	241,00 €	180	99,00 €	450	309,00 €	180	245,00 €				
200	140,00 €	500	270,00 €	200	101,00 €	500	321,00 €	200	249,00 €				
225	141,00 €	600	302,00 €	225	105,00 €	600	348,00 €	225	251,00 €				
						600	348,00 €	250	253,00 €				

Wall bracket static, 50mm

Wall bracket static, adjustable 50-150mm

Wall bracket static, adjustable 50-250mm

Wall bracket static, adjustable 50-360mm

Adjustable wall bracket Design Plus 50-150mm

Adjustable wall bracket Design Plus 50-250mm

Adjustable wall bracket Design Plus 250-360mm

DW45Ø		DW46Ø		DW47Ø		DW48Ø		DW386Ø		DW387Ø		DW389Ø	
225	117,00 €	225	210,00 €	225	213,00 €	225	250,00 €	080	81,00 €	080	90,00 €	080	125,00 €
250	121,00 €	250	219,00 €	250	225,00 €	250	265,00 €	100	82,00 €	100	94,00 €	100	126,00 €
300	135,00 €	300	222,00 €	300	242,00 €	300	267,00 €	130	84,00 €	130	97,00 €	130	130,00 €
350	149,00 €	350	229,00 €	350	243,00 €	350	274,00 €	150	86,00 €	150	98,00 €	150	132,00 €
400	176,00 €	400	247,00 €	400	259,00 €	400	295,00 €	180	88,00 €	180	101,00 €	180	134,00 €
450	220,00 €	450	274,00 €	450	289,00 €	450	331,00 €	200	89,00 €	200	105,00 €	200	140,00 €
500	239,00 €	500	299,00 €	500	313,00 €	500	342,00 €	225	94,00 €	225	107,00 €	225	141,00 €
600	259,00 €	600	345,00 €	600	357,00 €	600	437,00 €	250	97,00 €	250	110,00 €	250	144,00 €

Mat for sound de-coupling suitable for DW21

Mat for sound de-coupling suitable for DW22 and DW23, for Ø080-225mm

Mat for sound de-coupling suitable for DW24 and DW20, for Ø080-225mm

Mat for sound de-coupling suitable for DW22 DW23, DW24 and DW20

Mat for sound de-coupling suitable for DW45 DW46, DW47 and DW48, 1 piece, for Ø080-450mm

Mat for sound de-coupling suitable for DW45 DW46, DW47 and DW48, 1 piece, for Ø500-600mm

Mat for sound de-coupling suitable for DW389, for Ø080-250mm

for Ø ZUAC2242-NR		ZUAC2243	ZUAC2244	for Ø ZUAC2245-NR		ZUAC2246	ZUAC2247	ZUAC2272
080-115	57,00 € -1	59,00 €	60,00 €	250	80,00 € -2	48,00 €	78,00 €	59,00 €
130	59,00 € -2			300-350	82,00 € -3			
150-160	65,00 € -3			400-450	122,00 € -4			
180	52,00 € -4			500	124,00 € -5			
200-225	58,00 € -5			600	125,00 € -6			
250	64,00 € -6							
300-350	78,00 € -7							
400-450	81,00 € -8							
500	83,00 € -9							
600	87,00 € -10							

Mat for sound de-coupling suitable for DW386 and DW387, for Ø080-250mm

Elbow 15°

Elbow 30°

Elbow 42°

Elbow 45°

Elbow 87°

Elbow 90°

ZUAC2273	DWKL16Ø		DWKL17Ø		DWKL2231Ø		DWKL18Ø		DWKL64Ø		DWKL60Ø	
61,00 €	080	88,00 €	080	94,00 €	080	102,00 €	080	102,00 €	080	204,00 €	080	204,00 €
	100	89,00 €	100	96,00 €	100	103,00 €	100	103,00 €	100	205,00 €	100	205,00 €
	130	96,00 €	130	101,00 €	130	106,00 €	130	106,00 €	130	213,00 €	130	213,00 €
	150	106,00 €	150	111,00 €	150	112,00 €	150	112,00 €	150	219,00 €	150	219,00 €
	180	117,00 €	180	120,00 €	180	124,00 €	180	124,00 €	180	241,00 €	180	241,00 €
	200	121,00 €	200	126,00 €	200	140,00 €	200	140,00 €	200	247,00 €	200	247,00 €
	225	125,00 €	225	130,00 €	225	151,00 €	225	151,00 €	225	267,00 €	225	267,00 €
	250	127,00 €	250	133,00 €	250	161,00 €	250	161,00 €	250	281,00 €	250	281,00 €
	300	172,00 €	300	193,00 €	300	227,00 €	300	227,00 €	300	348,00 €	300	348,00 €
	350	219,00 €	350	241,00 €	350	272,00 €	350	272,00 €	350	432,00 €	350	432,00 €
	400	296,00 €	400	322,00 €	400	342,00 €	400	342,00 €	400	465,00 €	400	465,00 €
	450	340,00 €	450	373,00 €	450	424,00 €	450	424,00 €	450	493,00 €	450	493,00 €
	500	424,00 €	500	466,00 €	500	504,00 €	500	504,00 €	500	667,00 €	500	667,00 €
	600	487,00 €	600	535,00 €	600	582,00 €	600	582,00 €	600	891,00 €	600	891,00 €



System DW-KL



Coupling elbow 87°, 200°C/P1 with inspection, suitable for DWKL07

Coupling elbow 87° with inspection opening, wet operation, for DWKL07 (up to 250°C/H1)

Coupling elbow 87° with inspection opening, wet operation, for DWKL07 (up to 250°C/H1)

Elbow 87° with inspection door (up to 200°C/P1)

Inspection elbow 87° with inspection door for wet operation mode (up to 250°C/H1)

Inspection elbow 87° with inspection door for dry operation mode (up to 600°C/H1)

Elbow 87° with inspection door (up to 200°C/P1)

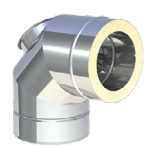
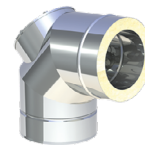
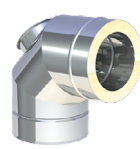
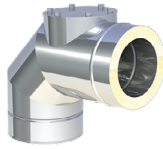
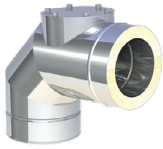
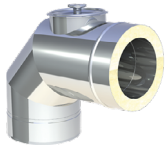

DWKL63Ø		DWKL63HTWØ		DWKL63HTDØ		DWKL67Ø		DWKL67HTWØ		DWKL67HTDØ		DWKL67GØ	
080	424,00 €	080	528,00 €	080	528,00 €	080	313,00 €	080	457,00 €	080	457,00 €	080	309,00 €
100	429,00 €	100	533,00 €	100	533,00 €	100	325,00 €	100	458,00 €	100	458,00 €	100	310,00 €
130	434,00 €	130	541,00 €	130	541,00 €	130	334,00 €	130	465,00 €	130	465,00 €	130	317,00 €
150	449,00 €	150	586,00 €	150	586,00 €	150	343,00 €	150	505,00 €	150	505,00 €	150	326,00 €
180	475,00 €	180	655,00 €	180	655,00 €	180	366,00 €	180	567,00 €	180	567,00 €	180	343,00 €
200	523,00 €	200	702,00 €	200	702,00 €	200	402,00 €	200	602,00 €	200	602,00 €	200	379,00 €
225	547,00 €	225	779,00 €	225	779,00 €	225	426,00 €	225	679,00 €	225	679,00 €	225	381,00 €
250	567,00 €	250	802,00 €	250	802,00 €	250	451,00 €	250	702,00 €	250	702,00 €	250	388,00 €
300	687,00 €	300	920,00 €	300	920,00 €	300	581,00 €	300	823,00 €	300	823,00 €	300	391,00 €
350	811,00 €	350	1.050,00 €	350	1.050,00 €	350	687,00 €	350	946,00 €	350	946,00 €	350	478,00 €
400	1.064,00 €	400	1.305,00 €	400	1.305,00 €	400	781,00 €	400	1.201,00 €	400	1.201,00 €	400	573,00 €
450	1.160,00 €	450	1.398,00 €	450	1.398,00 €	450	803,00 €	450	1.292,00 €	450	1.292,00 €	450	594,00 €
500	1.334,00 €	500	1.582,00 €	500	1.582,00 €	500	934,00 €	500	1.399,00 €	500	1.399,00 €	500	727,00 €
600	1.508,00 €	600	1.755,00 €	600	1.755,00 €	600	1.180,00 €	600	1.642,00 €	600	1.642,00 €	600	971,00 €

Elbow 90° with inspection door (up to 200°C/P1)

Elbow 90° with inspection door for wet operation mode (up to 250°C/H1)

Elbow 90° with inspection door for dry operation mode (up to 600°C/H1)

Elbow 90° with inspection door (up to 600°C/N1)

Elbow 87° with installation aid

Elbow 90° with installation aid

End cap (up to 600°C/H1)

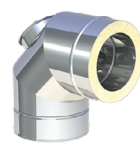
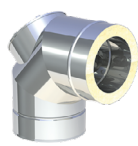
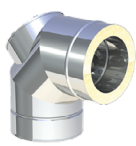
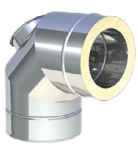

DWKL19Ø		DWKL19HTWØ		DWKL19HTDØ		DWKL19GØ		DWKL876Ø		DWKL832Ø		DWKL32HTØ	
080	313,00 €	080	457,00 €	080	457,00 €	080	309,00 €	080	270,00 €	080	270,00 €	080	105,00 €
100	325,00 €	100	458,00 €	100	458,00 €	100	310,00 €	100	275,00 €	100	275,00 €	100	106,00 €
130	334,00 €	130	465,00 €	130	465,00 €	130	317,00 €	130	280,00 €	130	280,00 €	130	112,00 €
150	343,00 €	150	505,00 €	150	505,00 €	150	326,00 €	150	287,00 €	150	287,00 €	150	125,00 €
180	366,00 €	180	567,00 €	180	567,00 €	180	343,00 €	180	309,00 €	180	309,00 €	180	128,00 €
200	402,00 €	200	602,00 €	200	602,00 €	200	379,00 €	200	314,00 €	200	314,00 €	200	133,00 €
225	426,00 €	225	679,00 €	225	679,00 €	225	381,00 €	225	335,00 €	225	335,00 €	225	143,00 €
250	451,00 €	250	702,00 €	250	702,00 €	250	388,00 €	250	347,00 €	250	347,00 €	250	153,00 €
300	581,00 €	300	823,00 €	300	823,00 €	300	391,00 €	300	417,00 €	300	417,00 €	300	184,00 €
350	687,00 €	350	946,00 €	350	946,00 €	350	478,00 €	350	498,00 €	350	498,00 €	350	213,00 €
400	781,00 €	400	1.201,00 €	400	1.201,00 €	400	573,00 €	400	529,00 €	400	529,00 €	400	252,00 €
450	803,00 €	450	1.292,00 €	450	1.292,00 €	450	594,00 €	450	559,00 €	450	559,00 €	450	317,00 €
500	934,00 €	500	1.399,00 €	500	1.399,00 €	500	727,00 €	500	734,00 €	500	734,00 €	500	380,00 €
600	1.180,00 €	600	1.642,00 €	600	1.642,00 €	600	971,00 €	600	957,00 €	600	957,00 €	600	726,00 €

Deflector hood with drain incl. end cap (up to 250°C, max. exhaust gas speed 15 m/s)

Deflector hood with drain incl. end cap (up to 600°C, max. exhaust gas speed 35 m/s)

Storm collar

Storm collar with edge

Storm collar with edge and spacers for rear ventilation

Storm collar „special“

Storm collar „Special“ with rear ventilation

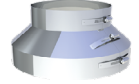
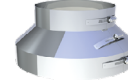
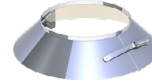
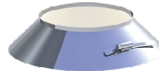

DWKL34Ø		DWKL34HTØ		DW31Ø		DW307Ø		DW2856Ø		DW80Ø		DW80HLØ	
080	465,00 €	080	512,00 €	080	21,00 €	080	33,00 €	080	38,00 €	080	115,00 €	080	119,00 €
100	467,00 €	100	515,00 €	100	23,00 €	100	36,00 €	100	42,00 €	100	127,00 €	100	132,00 €
130	492,00 €	130	542,00 €	130	26,00 €	130	38,00 €	130	44,00 €	130	135,00 €	130	141,00 €
150	525,00 €	150	577,00 €	150	28,00 €	150	40,00 €	150	45,00 €	150	145,00 €	150	149,00 €
180	566,00 €	180	621,00 €	180	30,00 €	180	43,00 €	180	50,00 €	180	153,00 €	180	160,00 €
200	607,00 €	200	669,00 €	200	33,00 €	200	45,00 €	200	51,00 €	200	165,00 €	200	170,00 €
225	646,00 €	225	710,00 €	225	34,00 €	225	45,00 €	250	55,00 €	225	171,00 €	225	175,00 €
250	678,00 €	250	747,00 €	250	35,00 €	250	49,00 €	300	71,00 €	250	176,00 €	250	186,00 €
300	901,00 €	300	991,00 €	300	41,00 €	300	64,00 €	350	86,00 €	300	218,00 €	300	224,00 €
350	1.001,00 €	350	1.102,00 €	350	51,00 €	350	80,00 €	400	112,00 €	350	245,00 €	350	253,00 €
400	1.121,00 €	400	1.234,00 €	400	67,00 €	400	106,00 €	450	119,00 €	400	297,00 €	400	305,00 €
450	1.260,00 €	450	1.385,00 €	450	72,00 €	450	112,00 €	500	130,00 €	450	342,00 €	450	352,00 €
500	1.700,00 €	500	1.872,00 €	500	78,00 €	500	125,00 €	600	197,00 €	500	375,00 €	500	388,00 €
600	2.464,00 €	600	2.710,00 €	600	121,00 €	600	191,00 €			600	416,00 €	600	428,00 €

DW-KL

Flashing kit 5-15° with storm collar

Flashing kit 16-25° with storm collar

Flashing kit 26-35° with storm collar

Flashing kit 36-45° with storm collar

Flat flashing conical with storm collar

Cylindrical flat flashing with storm collar

Flashing kit 5-15° lead base with storm collar

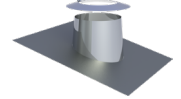
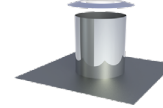
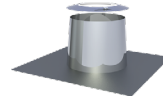
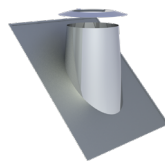
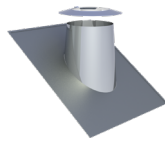
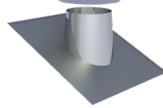
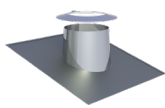

DW81Ø		DW82Ø		DW39Ø		DW83Ø		DW52Ø		DW52ØZYØ		DW53Ø	
080	149,00 €	080	172,00 €	080	198,00 €	080	220,00 €	080	107,00 €	080	107,00 €	080	190,00 €
100	187,00 €	100	205,00 €	100	224,00 €	100	245,00 €	100	111,00 €	100	111,00 €	100	204,00 €
130	193,00 €	130	213,00 €	130	239,00 €	130	262,00 €	130	114,00 €	130	114,00 €	130	216,00 €
150	212,00 €	150	235,00 €	150	256,00 €	150	280,00 €	150	119,00 €	150	119,00 €	150	235,00 €
180	237,00 €	180	253,00 €	180	275,00 €	180	297,00 €	180	133,00 €	180	133,00 €	180	251,00 €
200	275,00 €	200	285,00 €	200	295,00 €	200	304,00 €	200	164,00 €	200	164,00 €	200	258,00 €
225	301,00 €	225	305,00 €	225	313,00 €	225	321,00 €	225	172,00 €	225	172,00 €	225	285,00 €
250	317,00 €	250	324,00 €	250	329,00 €	250	340,00 €	250	186,00 €	250	186,00 €	250	290,00 €
300	342,00 €	300	350,00 €	300	359,00 €	300	370,00 €	300	227,00 €	300	227,00 €	300	299,00 €
350	432,00 €	350	452,00 €	350	474,00 €	350	493,00 €	350	287,00 €	350	287,00 €	350	311,00 €
400	774,00 €	400	788,00 €	400	800,00 €	400	814,00 €	400	367,00 €	400	367,00 €	400	329,00 €
450	860,00 €	450	872,00 €	450	885,00 €	450	900,00 €	450	423,00 €	450	423,00 €	450	355,00 €
500	973,00 €	500	1.023,00 €	500	1.070,00 €	500	1.119,00 €	500	492,00 €	500	492,00 €	500	416,00 €
600	1.113,00 €	600	1.140,00 €	600	1.167,00 €	600	1.196,00 €	600	594,00 €	600	594,00 €	600	474,00 €



System DW-KL



Flashing kit 16-25° lead base with storm collar

Flashing kit 26-35° lead base with storm collar, cone 150mm

Flashing kit 36-45° lead base with storm collar

Flashing kit 5-15° with FastFlash plate elastomer black and storm collar

Flashing kit 5-15° with FastFlash plate elastomer red and storm collar

Flashing kit 16-25° with FastFlash plate elastomer collar black and storm collar

Flashing kit 16-25° with FastFlash plate elastomer collar red and storm collar

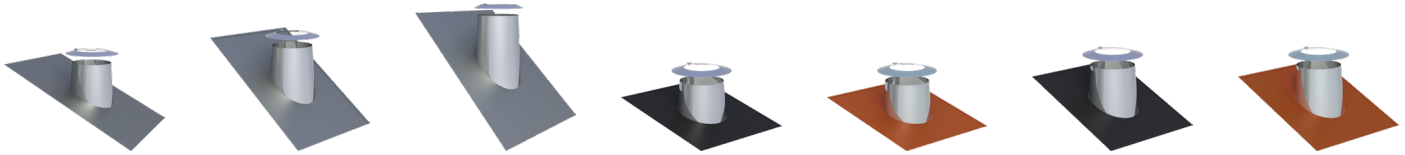

DW59Ø		DW38Ø		DW54Ø		DW2556-1Ø		DW2556-2Ø		DW2558-1Ø		DW2558-2Ø	
080	190,00 €	080	190,00 €	080	190,00 €	080	190,00 €	080	190,00 €	080	190,00 €	080	190,00 €
100	204,00 €	100	204,00 €	100	204,00 €	100	204,00 €	100	204,00 €	100	204,00 €	100	204,00 €
130	216,00 €	130	216,00 €	130	216,00 €	130	216,00 €	130	216,00 €	130	216,00 €	130	216,00 €
150	235,00 €	150	235,00 €	150	235,00 €	150	235,00 €	150	235,00 €	150	235,00 €	150	235,00 €
180	251,00 €	180	251,00 €	180	251,00 €	180	251,00 €	180	251,00 €	180	251,00 €	180	251,00 €
200	258,00 €	200	258,00 €	200	258,00 €	200	258,00 €	200	258,00 €	200	258,00 €	200	258,00 €
225	285,00 €	225	285,00 €	225	285,00 €	225	285,00 €	225	285,00 €	225	285,00 €	225	285,00 €
250	290,00 €	250	290,00 €	250	290,00 €	250	290,00 €	250	290,00 €	250	290,00 €	250	290,00 €
300	299,00 €	300	299,00 €	300	299,00 €	300	299,00 €	300	299,00 €	300	299,00 €	300	299,00 €
350	311,00 €	350	311,00 €	350	311,00 €								
400	329,00 €	400	329,00 €	400	329,00 €								
450	355,00 €	450	355,00 €	450	355,00 €								
500	416,00 €	500	416,00 €	500	416,00 €								
600	474,00 €	600	474,00 €	600	474,00 €								

Flashing kit 26-35° with FastFlash plate elastomer collar black and storm collar

Flashing kit 26-35° with FastFlash plate elastomer collar red and storm collar

Flashing kit 36-45° with FastFlash plate elastomer black and storm collar

Flashing kit 36-45° with FastFlash plate elastomer red and storm collar

Flashing kit (Silicone) incl. screws and sealing compound, for metal roof, outer Ø 150-300mm (up to 400°C)

Flashing kit (Silicone) incl. screws and sealing compound, for fiber cement corrugated roof, outer Ø 150-300mm (up to 400°C)

Ceiling plate 0° one-piece

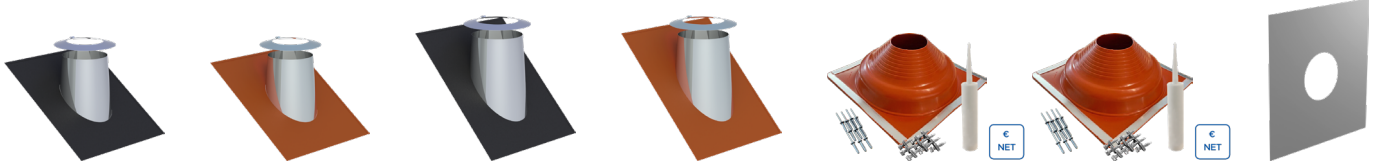

DW2557-1Ø		DW2557-2Ø		DW2551-1Ø		DW2551-2Ø		ZUAC2700		ZUAC2701		DW70Ø	
080	190,00 €	080	190,00 €	080	190,00 €	080	190,00 €		288,00 €		288,00 €	080	63,00 €
100	204,00 €	100	204,00 €	100	204,00 €	100	204,00 €					100	69,00 €
130	216,00 €	130	216,00 €	130	216,00 €	130	216,00 €					130	72,00 €
150	235,00 €	150	235,00 €	150	235,00 €	150	235,00 €					150	74,00 €
180	251,00 €	180	251,00 €	180	251,00 €	180	251,00 €					180	78,00 €
200	258,00 €	200	258,00 €	200	258,00 €	200	258,00 €					200	82,00 €
225	285,00 €	225	285,00 €	225	285,00 €	225	285,00 €					225	94,00 €
250	290,00 €	250	290,00 €	250	290,00 €	250	290,00 €					250	103,00 €
300	299,00 €	300	299,00 €	300	299,00 €	300	299,00 €					300	119,00 €
												350	144,00 €
												400	150,00 €
												450	161,00 €
												500	172,00 €
												600	196,00 €

• *1 For wall/ceiling panels, please state the number in °.

Ceiling plate 1-65° one-piece

Ceiling plate 0° two-piece

Ceiling plate 1-65° two-piece

Ventilated ceiling plate, 0°, one-piece

Ventilated ceiling plate, 1-65°, one-piece

Ventilated split ceiling plate 0°, two-piece

Ventilated split ceiling plate 1-65°, two-piece



*1



*1



*1



*1

DW71Ø		DW74Ø		DW75Ø		DW70HLØ		DW71HLØ		DW74HLØ		DW75HLØ	
080	69,00 €	080	69,00 €	080	76,00 €	080	99,00 €	080	106,00 €	080	106,00 €	080	114,00 €
100	74,00 €	100	75,00 €	100	84,00 €	100	106,00 €	100	112,00 €	100	112,00 €	100	121,00 €
130	78,00 €	130	82,00 €	130	89,00 €	130	109,00 €	130	117,00 €	130	119,00 €	130	126,00 €
150	82,00 €	150	95,00 €	150	105,00 €	150	112,00 €	150	119,00 €	150	130,00 €	150	141,00 €
180	84,00 €	180	97,00 €	180	107,00 €	180	115,00 €	180	122,00 €	180	140,00 €	180	144,00 €
200	89,00 €	200	110,00 €	200	121,00 €	200	119,00 €	200	126,00 €	200	147,00 €	200	159,00 €
225	102,00 €	225	112,00 €	225	124,00 €	225	127,00 €	225	140,00 €	225	148,00 €	225	160,00 €
250	112,00 €	250	115,00 €	250	126,00 €	250	140,00 €	250	149,00 €	250	149,00 €	250	164,00 €
300	132,00 €	300	128,00 €	300	143,00 €	300	156,00 €	300	168,00 €	300	166,00 €	300	178,00 €
350	159,00 €	350	152,00 €	350	168,00 €	350	178,00 €	350	195,00 €	350	191,00 €	350	207,00 €
400	166,00 €	400	160,00 €	400	176,00 €	400	188,00 €	400	204,00 €	400	197,00 €	400	214,00 €
450	178,00 €	450	174,00 €	450	195,00 €	450	198,00 €	450	216,00 €	450	213,00 €	450	233,00 €
500	193,00 €	500	195,00 €	500	214,00 €	500	210,00 €	500	227,00 €	500	233,00 €	500	251,00 €
600	217,00 €	600	204,00 €	600	224,00 €	600	234,00 €	600	253,00 €	600	241,00 €	600	260,00 €

DW-KL

Ceiling plate with seal to stop steam connection 0-20° (up to 450°C/N1)

Ceiling plate with seal to stop steam connection 21-40° (up to 450°C/N1)

Ceiling plate with seal to stop steam connection 41-55° (up to 450°C/N1)

Ceiling plate 0-30° two-piece

Ceiling plate 31-45° two-piece

Ceiling plate 0-30°, two-piece

Ceiling plate 31-45°, two-piece

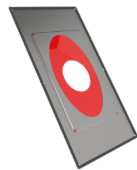
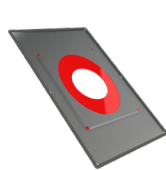
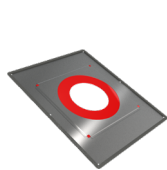

DW1702Ø		DW1703Ø		DW1704Ø		DW99VØ		DW98VØ		DW99VHLØ		DW98VHLØ	
080	94,00 €	080	114,00 €	080	132,00 €	080	56,00 €	080	69,00 €	080	90,00 €	080	106,00 €
100	98,00 €	100	120,00 €	100	141,00 €	100	63,00 €	100	74,00 €	100	99,00 €	100	111,00 €
130	107,00 €	130	132,00 €	130	151,00 €	130	66,00 €	130	78,00 €	130	103,00 €	130	115,00 €
150	132,00 €	150	160,00 €	150	172,00 €	150	69,00 €	150	82,00 €	150	106,00 €	150	119,00 €
180	143,00 €	180	172,00 €	180	188,00 €	180	72,00 €	180	84,00 €	180	109,00 €	180	121,00 €
200	151,00 €	200	182,00 €	200	196,00 €	200	78,00 €	200	89,00 €	200	115,00 €	200	126,00 €
225	163,00 €	225	194,00 €	225	207,00 €	225	88,00 €	225	102,00 €	225	125,00 €	225	140,00 €
250	199,00 €	250	235,00 €	250	256,00 €	250	101,00 €	250	112,00 €	250	137,00 €	250	149,00 €
300	224,00 €	300	255,00 €	300	285,00 €	300	119,00 €	300	132,00 €	300	156,00 €	300	168,00 €
						350	147,00 €	350	159,00 €	350	184,00 €	350	195,00 €
						400	153,00 €	400	166,00 €	400	191,00 €	400	202,00 €
						450	166,00 €	450	178,00 €	450	202,00 €	450	216,00 €
						500	178,00 €	500	193,00 €	500	216,00 €	500	229,00 €
						600	205,00 €	600	217,00 €	600	242,00 €	600	253,00 €



System DW-KL



Adaptor EW-KL/
DW-KL

Adaptor DW-KL/
EW-KL

Adaptor EW-FU/
DW-KL

Closing cap plastic
for drain 1/2" (up to
200°C)

Closing lid with hand-
le for DWKL11

Length 250mm with
test point, 1/2" female
socket and screw

Length 250mm with
drain for horizontal
installation and 1/2"
nozzle l=60mm

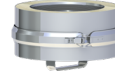
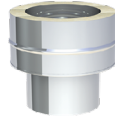
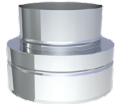

DWKL37Ø		DWKL37AMØ		DWKL37CØ		750ADK1/2	DWAL1843Ø		DWKL51Ø		DWKL984Ø	
080	51,00 €	080	58,00 €	080	51,00 €	4,00 €	080	163,00 €	080	112,00 €	080	243,00 €
100	52,00 €	100	59,00 €	100	52,00 €		100	165,00 €	100	114,00 €	100	252,00 €
130	56,00 €	130	61,00 €	130	56,00 €		130	170,00 €	130	124,00 €	130	275,00 €
150	57,00 €	150	63,00 €	150	57,00 €		150	172,00 €	150	127,00 €	150	288,00 €
180	59,00 €	180	65,00 €	180	59,00 €		180	188,00 €	180	145,00 €	180	314,00 €
200	60,00 €	200	66,00 €	200	60,00 €		200	198,00 €	200	152,00 €	200	332,00 €
225	64,00 €	225	69,00 €	225	64,00 €		225	213,00 €	225	172,00 €	225	363,00 €
250	66,00 €	250	71,00 €	250	66,00 €		250	229,00 €	250	193,00 €	250	390,00 €
300	71,00 €	300	76,00 €	300	71,00 €		300	241,00 €	300	243,00 €	300	464,00 €
350	78,00 €	350	84,00 €	350	78,00 €		350	258,00 €	350	297,00 €	350	535,00 €
400	98,00 €	400	103,00 €	400	98,00 €		400	294,00 €	400	404,00 €	400	663,00 €
450	115,00 €	450	120,00 €	450	115,00 €		450	328,00 €	450	444,00 €	450	724,00 €
500	125,00 €	500	132,00 €	500	125,00 €		500	357,00 €	500	456,00 €	500	753,00 €
600	167,00 €	600	172,00 €	600	167,00 €		600	424,00 €	600	519,00 €	600	856,00 €

Drain length 250mm
for horizontal and
vertical installation,
1/2" threaded nipple

Trompet siphon with
200mm water trap
height incl. 1/2" fema-
le socket P1/M1

Siphon entrance
vertical top, exit ho-
rizontal straight, with
sealing water height
600mm HI

Adjustable length
for connection line
320-460mm (up to
200°C/P1)

Adjustable length
for connection line
320-460mm (up to
400°C/N1)

Adjustable rafter bra-
cket 500-900mm

Light rafter bracket

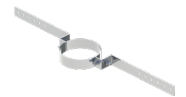

DWKL1494Ø		ZUAC2303	ZUTE1904	DWKL50Ø		DWKL50UØ		DW55Ø		DW55LØ	
080	202,00 €	63,00 €	95,00 €	080	178,00 €	080	160,00 €	080	152,00 €	080	81,00 €
100	212,00 €			100	179,00 €	100	166,00 €	100	159,00 €	100	82,00 €
130	235,00 €			130	199,00 €	130	178,00 €	130	163,00 €	130	84,00 €
150	245,00 €			150	230,00 €	150	209,00 €	150	166,00 €	150	86,00 €
180	275,00 €			180	265,00 €	180	243,00 €	180	193,00 €	180	105,00 €
200	291,00 €			200	314,00 €	200	281,00 €	200	209,00 €	200	107,00 €
225	321,00 €			225	366,00 €	225	327,00 €	225	237,00 €	225	109,00 €
250	348,00 €			250	413,00 €	250	371,00 €	250	242,00 €	250	112,00 €
300	421,00 €			300	573,00 €	300	512,00 €	300	247,00 €	300	114,00 €
350	494,00 €			350	718,00 €	350	643,00 €	350	317,00 €	350	117,00 €
400	621,00 €					400	998,00 €	400	342,00 €	400	128,00 €
450	682,00 €					450	1.064,00 €	450	383,00 €		
500	710,00 €					500	1.126,00 €	500	425,00 €		
600	816,00 €					600	1.274,00 €	600	510,00 €		

Ceiling suspension with sound absorbing layer for threaded rod M8, up to max. 23 kg

Support 800-1200mm

Support with joint 800-1200mm, single-braced

Support with joint 800-1200mm, double-braced

3-point guy wire bracket

Mounting set for 3-point guy wire bracket (galvanized)

Anchor cable (galvanized)



DW61VØ		DW40Ø		DW40MGØ		DW40MGØ		DW42Ø		KEEW237		KEEW242	
080	84,00 €	080	101,00 €	080	211,00 €	250	222,00 €	080	37,00 €	56,00 €		13,00 €	
100	88,00 €	100	102,00 €	100	212,00 €	300	240,00 €	100	38,00 €				
130	89,00 €	130	105,00 €	130	214,00 €	350	244,00 €	130	40,00 €				
150	90,00 €	150	106,00 €	150	216,00 €	400	247,00 €	150	40,00 €				
180	94,00 €	180	109,00 €	180	218,00 €	450	259,00 €	180	41,00 €				
200	95,00 €	200	110,00 €	200	220,00 €	500	278,00 €	200	42,00 €				
225	96,00 €	225	111,00 €	225	221,00 €	600	285,00 €	225	43,00 €				
250	97,00 €	250	112,00 €					250	44,00 €				
300	107,00 €	300	127,00 €					300	58,00 €				
350	118,00 €	350	133,00 €					350	69,00 €				
400	132,00 €	400	137,00 €					400	72,00 €				
450	150,00 €	450	148,00 €					450	75,00 €				
500	184,00 €	500	166,00 €					500	83,00 €				
600	218,00 €	600	172,00 €					600	96,00 €				

Ceiling suspension for M8 threaded rods

Threaded rod M8, stainless steel l=1000mm

Ceiling suspension for perforated sheet metal

2-piece wall bracket for M10 threaded rod

Threaded rod M10, stainless steel l=1000mm

Lightning protection clamp

Locking band (spare part)



DW61Ø		VL314		DW62Ø		614-ZUWA1379Ø		VL316		DW69Ø		DW41Ø	
080	59,00 €	19,00 €		080	56,00 €	145	46,00 €	21,00 €		080	37,00 €	080	19,00 €
100	64,00 €			100	59,00 €	165	49,00 €			100	38,00 €	100	20,00 €
130	66,00 €			130	61,00 €	195	65,00 €			130	41,00 €	130	22,00 €
150	67,00 €			150	63,00 €	215	72,00 €			150	42,00 €	150	25,00 €
180	71,00 €			180	65,00 €	245	84,00 €			180	44,00 €	180	27,00 €
200	72,00 €			200	66,00 €	265	89,00 €			200	45,00 €	200	29,00 €
225	73,00 €			225	67,00 €	290	92,00 €			225	49,00 €	225	30,00 €
250	74,00 €			250	69,00 €	315	102,00 €			250	50,00 €	250	32,00 €
300	81,00 €			300	78,00 €	365	109,00 €			300	58,00 €	300	33,00 €
350	94,00 €			350	86,00 €	415	125,00 €			350	69,00 €	350	34,00 €
400	106,00 €			400	98,00 €	465	136,00 €			400	72,00 €	400	35,00 €
450	125,00 €			450	111,00 €	515	149,00 €			450	75,00 €	450	36,00 €
500	159,00 €			500	135,00 €	565	165,00 €			500	83,00 €	500	37,00 €
600	195,00 €			600	174,00 €	665	191,00 €			600	96,00 €	600	41,00 €



System DW-KL



KL lubricant paste
1kg tin

Expansion bellow for
DW-KL

Base plate for inter-
mediate support as a
fix point

Base plate for inter-
mediate support as a
fix point

Mounting aid

Flange sealing tape
white (PTFE) for
Jeremias flange

Flange seal high
temperature (up to
1000°C) for Jeremias
revision flange



€ NET

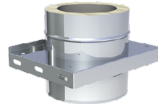
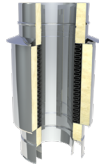

€ NET



€ NET



€ NET

750ALLR-DOSE	DWKL511Ø	DWKL911Ø	DWKL907Ø	TLDE104Ø	750FLANSCHDJFØ	750FLANSCHD.HT.Ø
52,00 €	080 669,00 €	080 688,00 €	080 122,00 €	600 251,00 €	080 5,00 €	080 20,00 €
	100 724,00 €	100 747,00 €	100 128,00 €	080-100 57,00 €	100 6,00 €	100 20,00 €
	130 818,00 €	130 840,00 €	130 148,00 €	130-150 73,00 €	130 7,00 €	130 26,00 €
	150 865,00 €	150 892,00 €	150 166,00 €	160-180 88,00 €	150 8,00 €	150 29,00 €
	180 994,00 €	180 1.027,00 €	200 199,00 €	200-225 96,00 €	180 9,00 €	180 32,00 €
	200 1.015,00 €	200 1.048,00 €	250 259,00 €	250-300 118,00 €	200 10,00 €	200 33,00 €
	225 auf Anfrage	225 auf Anfrage	300 278,00 €	350-400 170,00 €	225 12,00 €	225 37,00 €
	250 1.207,00 €	250 1.245,00 €	350 310,00 €	450-500 212,00 €	250 13,00 €	250 41,00 €
	300 1.706,00 €	300 1.755,00 €			300 15,00 €	300 44,00 €
	350 1.957,00 €	350 2.014,00 €			350 18,00 €	350 51,00 €
	400 2.061,00 €	400 2.128,00 €			400 20,00 €	400 57,00 €
	450 2.417,00 €	450 2.490,00 €			450 22,00 €	450 68,00 €
	500 2.773,00 €	500 2.855,00 €			500 25,00 €	500 76,00 €
	600 3.153,00 €	600 3.239,00 €			600 29,00 €	600 99,00 €

Flange sealing tape
white (PTFE) for
Jeremias flange, roll
of 25m

Roof hook for
mounting guy wire
brackets, 2 pieces

2-point guy wire
bracket

Anchor tubes ad-
justable up to 2m, 2
rods Ø17.1x1.5mm/
Ø20x1mm (for wind
load zones 1+2, up to
Ø200mm)

Anchor tubes ad-
justable up to 2m, 2
rods Ø38.2x2mm/
Ø42.4x2mm (for all
wind load zones)

Anchor tubes ad-
justable up to 3m, 2
rods Ø17.1x1.5mm/
Ø20x1mm (for wind
load zones 1+2, up to
Ø200mm)

Anchor tubes ad-
justable up to 3m, 2
rods Ø38.2x2mm/
Ø42.4x2mm (for all
wind load zones)



€ NET



€ NET

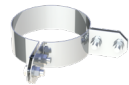

§ 19
Bremshv



§ 19
Bremshv



§ 19
Bremshv

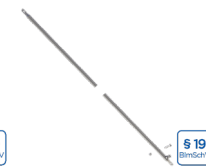

§ 19
Bremshv



§ 19
Bremshv

750FLANSCHDJF-R	ZUDA1070	DW1057Ø	ZUDA904-2000	ZUDA1678-2000	ZUDA904-3000	ZUDA1678-3000
250,00 €	32,00 €	080 37,00 €	191,00 €	302,00 €	219,00 €	345,00 €
		100 38,00 €				
		115 38,00 €				
		130 40,00 €				
		150 40,00 €				
		160 40,00 €				
		180 41,00 €				
		200 42,00 €				
		225 42,00 €				
		250 43,00 €				
		300 58,00 €				
		350 69,00 €				
		400 72,00 €				

Anchor tubes adjustable up to 4m, 2 rods $\varnothing 17.1 \times 1.5 \text{mm}$ / $\varnothing 20 \times 1 \text{mm}$ (for wind load zones 1+2, up to $\varnothing 200 \text{mm}$)

Anchor tubes adjustable up to 4m, 2 rods $\varnothing 38.2 \times 2 \text{mm}$ / $\varnothing 42.4 \times 2 \text{mm}$ (for all wind load zones)

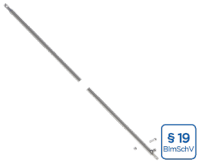

ZUDA904-4000

ZUDA1678-4000

302,00 €

470,00 €



System DW-KL CONNECTING LINE DW-KH

CONNECTING LINE - SECURITY SET

Especially in tight installation situations or with large diameters, knocking DW-KL system elements together in the connecting line is not always easy. We therefore offer you special DW-KH system elements that enable easy force-locking of the conical plug connection using a pre-assembled locking set. To do this, the locking hook of one element is simply placed in the holder of the next element and the connection is then tightened with a wrench so that the elements slide into one another bit by bit. Done!

1.) HOOK IN PRE-ASSEMBLED SAFETY SET
for conical plug connection

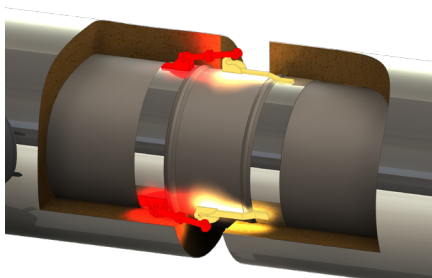

2.) CREATE FRICTIONAL CONNECTION
by screwing

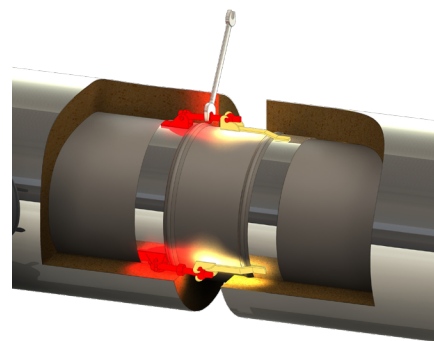



Connecting pipe DW-KH



Inspection length (up to 200°C/PI)

Inspection length (up to 250°C/HI)

Inspection length (up to 600°C/HI)

Length 1000mm

Length 500mm

Length 330mm

Length 300mm

	DWKH10Ø	DWKH926HTWØ	DWKH926HTDØ	DWKH013Ø	DWKH014Ø	DWKH207Ø	DWKH209Ø
080	381,00 €	080 567,00 €	080 567,00 €	080 195,00 €	080 124,00 €	080 107,00 €	080 106,00 €
100	396,00 €	100 594,00 €	100 594,00 €	100 196,00 €	100 125,00 €	100 109,00 €	100 109,00 €
130	404,00 €	130 601,00 €	130 601,00 €	130 207,00 €	130 132,00 €	130 118,00 €	130 112,00 €
150	426,00 €	150 666,00 €	150 666,00 €	150 239,00 €	150 152,00 €	150 133,00 €	150 126,00 €
180	447,00 €	180 735,00 €	180 735,00 €	180 262,00 €	180 170,00 €	180 145,00 €	180 135,00 €
200	469,00 €	200 761,00 €	200 761,00 €	200 294,00 €	200 186,00 €	200 166,00 €	200 156,00 €
225	490,00 €	225 850,00 €	225 850,00 €	225 341,00 €	225 209,00 €	225 190,00 €	225 175,00 €
250	512,00 €	250 873,00 €	250 873,00 €	250 387,00 €	250 235,00 €	250 212,00 €	250 198,00 €
300	584,00 €	300 949,00 €	300 949,00 €	300 502,00 €	300 329,00 €	300 311,00 €	300 294,00 €
350	625,00 €	350 1.007,00 €	350 1.007,00 €	350 631,00 €	350 394,00 €	350 340,00 €	350 320,00 €
400	848,00 €	400 1.233,00 €	400 1.233,00 €	400 707,00 €	400 512,00 €	400 493,00 €	400 459,00 €
450	901,00 €	450 1.288,00 €	450 1.288,00 €	450 757,00 €	450 573,00 €	450 538,00 €	450 503,00 €
500	1.026,00 €	500 1.431,00 €	500 1.431,00 €	500 887,00 €	500 655,00 €	500 628,00 €	500 592,00 €
600	1.176,00 €	600 1.584,00 €	600 1.584,00 €	600 1.095,00 €	600 824,00 €	600 789,00 €	600 747,00 €

Length 250mm

Length 220mm

Elbow 15°

Elbow 30°

Elbow 45°

Elbow 60°

Elbow 87°

	DWKH015Ø	DWKH208Ø	DWKH016Ø	DWKH017Ø	DWKH018Ø	DWKH084Ø	DWKH064Ø
080	103,00 €	080 52,00 €	080 125,00 €	080 128,00 €	080 140,00 €	080 189,00 €	080 241,00 €
100	105,00 €	100 88,00 €	100 126,00 €	100 132,00 €	100 141,00 €	100 190,00 €	100 244,00 €
130	106,00 €	130 95,00 €	130 132,00 €	130 137,00 €	130 143,00 €	130 196,00 €	130 249,00 €
150	122,00 €	150 106,00 €	150 148,00 €	150 152,00 €	150 153,00 €	150 210,00 €	150 262,00 €
180	130,00 €	180 112,00 €	180 160,00 €	180 166,00 €	180 163,00 €	180 221,00 €	180 283,00 €
200	148,00 €	200 128,00 €	200 167,00 €	200 172,00 €	200 188,00 €	200 253,00 €	200 296,00 €
225	167,00 €	225 147,00 €	225 178,00 €	225 187,00 €	225 207,00 €	225 266,00 €	225 324,00 €
250	190,00 €	250 164,00 €	250 190,00 €	250 195,00 €	250 221,00 €	250 302,00 €	250 342,00 €
300	280,00 €	300 243,00 €	300 279,00 €	300 297,00 €	300 334,00 €	300 390,00 €	300 455,00 €
350	304,00 €	350 266,00 €	350 335,00 €	350 355,00 €	350 388,00 €	350 425,00 €	350 549,00 €
400	436,00 €	400 374,00 €	400 420,00 €	400 448,00 €	400 469,00 €	400 473,00 €	400 589,00 €
450	478,00 €	450 411,00 €	450 489,00 €	450 523,00 €	450 573,00 €	450 581,00 €	450 644,00 €
500	565,00 €	500 492,00 €	500 640,00 €	500 679,00 €	500 718,00 €	500 708,00 €	500 881,00 €
600	716,00 €	600 636,00 €	600 810,00 €	600 858,00 €	600 907,00 €	600 919,00 €	600 1.265,00 €

Elbow 90°

Elbow 87° with inspection door (up to 200°C/P1)

Inspection elbow 87° with inspection door, wet operation mode (up to 250°C/H1)

Inspection elbow 87° with inspection door, dry operation mode (up to 600°C/H1)

Elbow 87° with inspection door (up to 400°C/N1)

Elbow 90° with inspection door (up to 200°C/P1)

Elbow 90° with inspection door for wet operation mode (up to 250°C/H1)

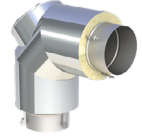
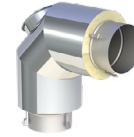
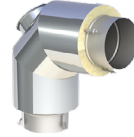
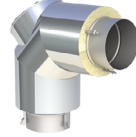
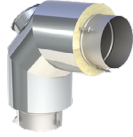
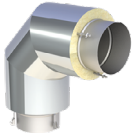

DWKH060Ø	DWKH067Ø	DWKH927HTWØ	DWKH927HTDØ	DWKH923Ø	DWKH019Ø	DWKH928HTWØ
080 241,00 €	080 349,00 €	080 492,00 €	080 492,00 €	080 329,00 €	080 349,00 €	080 492,00 €
100 244,00 €	100 363,00 €	100 493,00 €	100 493,00 €	100 331,00 €	100 363,00 €	100 493,00 €
130 249,00 €	130 371,00 €	130 501,00 €	130 501,00 €	130 340,00 €	130 371,00 €	130 501,00 €
150 262,00 €	150 388,00 €	150 550,00 €	150 550,00 €	150 355,00 €	150 388,00 €	150 550,00 €
180 283,00 €	180 408,00 €	180 609,00 €	180 609,00 €	180 374,00 €	180 408,00 €	180 609,00 €
200 296,00 €	200 451,00 €	200 650,00 €	200 650,00 €	200 414,00 €	200 451,00 €	200 650,00 €
225 324,00 €	225 481,00 €	225 734,00 €	225 734,00 €	225 423,00 €	225 481,00 €	225 734,00 €
250 342,00 €	250 512,00 €	250 761,00 €	250 761,00 €	250 434,00 €	250 512,00 €	250 761,00 €
300 455,00 €	300 687,00 €	300 927,00 €	300 927,00 €	300 483,00 €	300 687,00 €	300 927,00 €
350 549,00 €	350 853,00 €	350 1.061,00 €	350 1.061,00 €	350 579,00 €	350 853,00 €	350 1.061,00 €
400 589,00 €	400 1.156,00 €	400 1.324,00 €	400 1.324,00 €	400 686,00 €	400 1.156,00 €	400 1.324,00 €
450 644,00 €	450 1.286,00 €	450 1.443,00 €	450 1.443,00 €	450 730,00 €	450 1.286,00 €	450 1.443,00 €
500 881,00 €	500 1.464,00 €	500 1.615,00 €	500 1.615,00 €	500 927,00 €	500 1.464,00 €	500 1.615,00 €
600 1.265,00 €	600 1.857,00 €	600 1.965,00 €	600 1.965,00 €	600 1.282,00 €	600 1.857,00 €	600 1.965,00 €

DW-KH

Elbow 90° with inspection door for dry operation mode (up to 600°C/H1)

Elbow 90° with inspection door (up to 600°C/N1)

Adaptor EW-KL/DW-KH

Adaptor DW-KH/EW-KL

Length with test point for horizontal and vertical installation

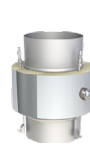
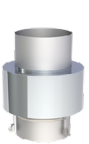
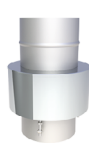
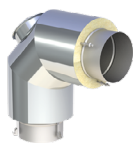
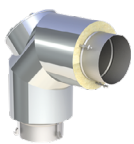

DWKH928HTDØ	DWKH924Ø	DWKH037Ø	DWKH929Ø	DWKH51Ø
080 492,00 €	080 329,00 €	080 87,00 €	080 87,00 €	080 145,00 €
100 493,00 €	100 331,00 €	100 88,00 €	100 88,00 €	100 147,00 €
130 501,00 €	130 340,00 €	130 89,00 €	130 89,00 €	130 160,00 €
150 550,00 €	150 355,00 €	150 99,00 €	150 99,00 €	150 166,00 €
180 609,00 €	180 374,00 €	180 101,00 €	180 101,00 €	180 186,00 €
200 650,00 €	200 414,00 €	200 109,00 €	200 109,00 €	200 195,00 €
225 734,00 €	225 423,00 €	225 118,00 €	225 118,00 €	225 218,00 €
250 761,00 €	250 434,00 €	250 125,00 €	250 125,00 €	250 242,00 €
300 927,00 €	300 483,00 €	300 175,00 €	300 175,00 €	300 336,00 €
350 1.061,00 €	350 579,00 €	350 195,00 €	350 195,00 €	350 389,00 €
400 1.324,00 €	400 686,00 €	400 221,00 €	400 221,00 €	400 503,00 €
450 1.443,00 €	450 730,00 €	450 264,00 €	450 264,00 €	450 567,00 €
500 1.615,00 €	500 927,00 €	500 340,00 €	500 340,00 €	500 636,00 €
600 1.965,00 €	600 1.282,00 €	600 492,00 €	600 492,00 €	600 803,00 €