



DESCRIPTION

Double wall chimney system made of stainless steel

MATERIAL

Inside: 1.4571 (316Ti) / 1.4404 (316L)

Outside: 1.4301 (304)

Others on request

FINISHING

Highly polished

Optional: matt + 15%, painted: reduced discount (see condition agreement), brushed + 15%, copper + 80%.

When changing from DW-FU to copper, you need the transition DW1607.

(Replacement paint for touch up must be ordered separately.

Code: LACK-DOSE, € 17.00 net per 400 ml can)

WALL THICKNESS

Inside / Outside each 0.6 mm

Others on request

INSIDE DIAMETER

80 - 600 mm

Others on request up to 1200 mm

Copper in only available in Ø 80, 100, 115, 130, 150, 160, 180, 200, 225, 250 and 300 mm

INSULATION

Mineral insulation 32.5 mm thick, 50 mm insulation available subject to a surcharge

CONNECTION

Socket / bead with locking band

LOCKING BAND

Included. For a setup without a T-connection, an extra locking band must be ordered for the chimney top.

ORDER CODE

The article code for your order results from:

Article code + Ø (Example: DW05250)

Please refer to the respective code for deviations.

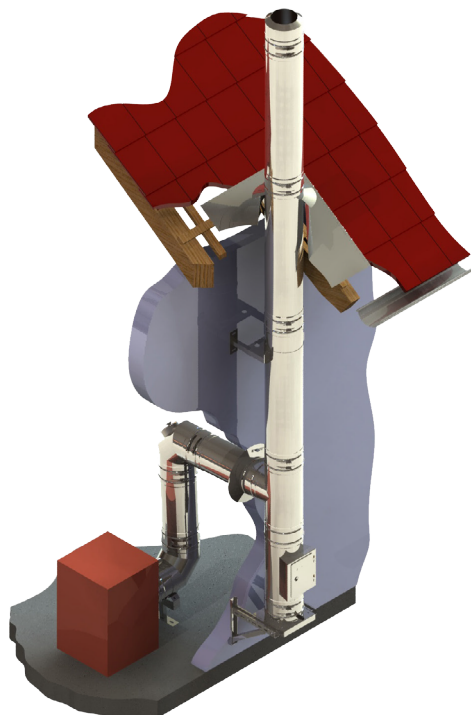

CHARACTERISTICS

- Versatile exhaust system
- High flexibility, perfect also for difficult installation situations
- Resistant to soot fire or moisture

APPLICATION AREAS

- Standard heating appliances for oil, gas and solid fuels (natural wood, coke, peat, coal*)

* except anthracite coal from Ibbenbüren, Germany

CE MARK NUMBER

0036 CPR 9174 001

CE CLASSIFICATIONS ACC. TO DIN EN 1856 - 1

T400 - N1 - D - V3 - L50060 - Gxx

T400 - N1 - W - V2 - L50060 - Oxx

T600 - N1 - D - V3 - L50060 - Gxx

T600 - N1 - W - V2 - L50060 - Oxx

xx = Clearances to flammable materials depend on the Ø, see declaration of performance

CONNECTING PIPE

CE MARK NUMBER

0036 CPR 9174 047

CE CLASSIFICATIONS ACC. TO DIN EN 1856-2

T450 - N1 - W - V2 - L50060 - O50M

T600 - N1 - D - V3 - L50060 - G100M

T600 - N1 - W - V2 - L50060 - O100M



DW-FU basic package

1x base plate with condensate drain at the bottom, 1x inspection element, 1x T-90° with water nose, 1x end cap, 1x collar

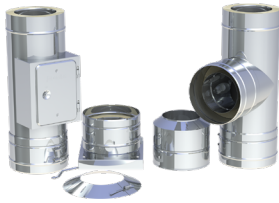

NEW

DW-JGP01Ø

150

818,00 €

ADVANTAGE SET

The most important basic components packaged ready for construction and cheaper than buying them individually!

Adjustable plates for wall support 50-150mm

Adjustable plates for wall support 150-250mm

Adjustable plates for wall support 250-360mm

Cantilevers type I 350mm

Cantilevers type II 500mm

Cantilevers Type III 750mm

Cantilevers type IV 1030mm



*1



*1

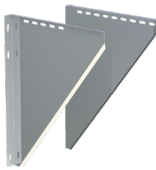

*1



DW01Ø		DW02Ø		DW49Ø		DW391		DW392		DW393		DW407	
080	74,00 €	080	98,00 €	080	128,00 €	117,00 €	132,00 €	161,00 €	264,00 €				
100	75,00 €	100	99,00 €	100	132,00 €								
115	76,00 €	115	101,00 €	115	140,00 €								
130	78,00 €	130	112,00 €	130	147,00 €								
150	83,00 €	150	140,00 €	150	184,00 €								
160	105,00 €	160	150,00 €	160	198,00 €								
180	112,00 €	180	165,00 €	180	217,00 €								
200	175,00 €	200	278,00 €	200	444,00 €								
225	199,00 €	225	285,00 €	225	462,00 €								
250	236,00 €	250	289,00 €	250	474,00 €								
300	262,00 €	300	305,00 €	300	532,00 €								
350	321,00 €	350	363,00 €	350	573,00 €								
400	391,00 €	400	451,00 €										
450	448,00 €	450	506,00 €										
500	505,00 €	500	520,00 €										
600	615,00 €	600	657,00 €										

- *1 From DN350 upwards, the bracket plates must be mounted rotated by 180° contrary to the illustration! (see assembly instructions)

CALCULATION OF THE MAXIMUM WALL DISTANCE OF WALL SUPPORT & CROSS BEAM FOR THE DW-FU SYSTEM

Total length of the wall support 350 mm Total length of the wall support 500 mm Total length of the wall support 750 mm Total length of the wall support 1030 mm Component length (e.g. 350 mm type I) - 15 mm - (Ø inside + 65 mm) = max. wall distance

DW391		DW392		DW393		DW407	
Inner tube Ø	max. wall clearance in mm	Inner tube Ø	max. wall clearance in mm	Inner tube Ø	max. wall clearance in mm	Inner tube Ø	max. wall clearance in mm
080	190	080	340	080	590	080	870
100	170	100	320	100	570	100	850
130	140	130	290	130	540	130	820
150	120	150	270	150	520	150	800
160	125	160	275	160	525	160	805
180	90	180	240	180	490	180	770
200	70	200	220	200	470	200	750
225	45	225	195	225	445	225	725
		250	170	250	420	250	700
		300	120	300	370	300	650
		350	70	350	320	350	600
				400	270	400	550
				450	220	450	500
				500	170	500	450
				600	85	600	365

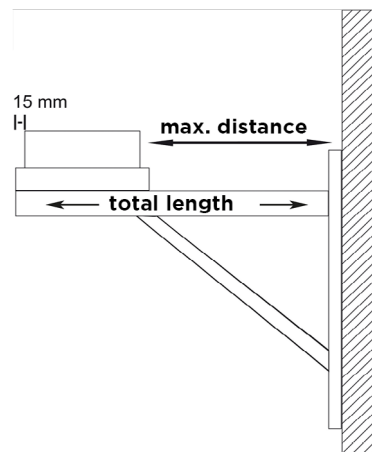

Water deflectors for wall support, 2 pieces Water deflectors for wall support, 2 pieces Water deflectors for wall support, 2 pieces Adjustable support foot 250-690mm with side drain and 1/2" threaded nipple Adjustable support foot 250-1190mm with side drain and 1/2" threaded nipple Adjustable support foot 610-1190mm, drain at bottom, 1/2" threaded nipple and door for condensate collector Transparent PVC-pipe Ø 26mm, l=500mm to extend the condensate drain

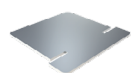

€ NET



€ NET

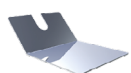

€ NET



Rgr. ZUAC

ZUTE1425	ZUTE1426	ZUTE1427	DW030		DW040		DW10170		ZUAC2253
11,00 €	11,00 €	11,00 €	080	227,00 €	080	318,00 €	080	429,00 €	25,00 €
			100	235,00 €	100	320,00 €	100	431,00 €	
			115	239,00 €	115	321,00 €	115	433,00 €	
			130	241,00 €	130	327,00 €	130	437,00 €	
			150	245,00 €	150	328,00 €	150	440,00 €	
			160	262,00 €	160	336,00 €	160	448,00 €	
			180	278,00 €	180	348,00 €	180	459,00 €	
			200	297,00 €	200	355,00 €	200	467,00 €	
			225	299,00 €	225	356,00 €	225	469,00 €	
			250	301,00 €	250	357,00 €	250	470,00 €	
			300	455,00 €	300	482,00 €			
			350	459,00 €	350	496,00 €			
			400	471,00 €	400	506,00 €			
			450	483,00 €	450	513,00 €			
			500	502,00 €	500	654,00 €			
			600	594,00 €	600	665,00 €			



System DW-FU



Condensate collection bucket

Round base plate and drain and adjustable wall bracket up to 200mm (max. installation height 8m)

Base plate with condensate drain at the bottom and 1/2" nipple

Base plate with condensate side drain and 1/2" nipple

Base plate for mounting on a bracket with side drain and 1/2" threaded nipple

Base plate without drain

Base plate with removable soot collector

ZUTE1255	DW384Ø	DW05Ø	DW06Ø	DW66Ø	DW09Ø	DW1592Ø
66,00 €	080 140,00 €	080 89,00 €	080 110,00 €	080 111,00 €	080 71,00 €	080 141,00 €
	100 147,00 €	100 94,00 €	100 112,00 €	100 112,00 €	100 72,00 €	100 149,00 €
	115 148,00 €	115 95,00 €	115 114,00 €	115 119,00 €	115 73,00 €	115 153,00 €
	130 153,00 €	130 101,00 €	130 127,00 €	130 125,00 €	130 78,00 €	130 166,00 €
	150 165,00 €	150 105,00 €	150 145,00 €	150 142,00 €	150 82,00 €	150 188,00 €
	160 190,00 €	160 111,00 €	160 159,00 €	160 153,00 €	160 84,00 €	160 195,00 €
	180 207,00 €	180 122,00 €	180 168,00 €	180 165,00 €	180 88,00 €	180 204,00 €
	200 220,00 €	200 127,00 €	200 176,00 €	200 172,00 €	200 89,00 €	200 237,00 €
		225 133,00 €	225 202,00 €	225 196,00 €	225 94,00 €	225 256,00 €
		250 140,00 €	250 224,00 €	250 217,00 €	250 95,00 €	250 275,00 €
		300 150,00 €	300 249,00 €	300 241,00 €	300 97,00 €	300 404,00 €
		350 245,00 €	350 285,00 €	350 263,00 €	350 106,00 €	
		400 305,00 €	400 423,00 €	400 390,00 €	400 172,00 €	
		450 381,00 €	450 451,00 €	450 429,00 €	450 234,00 €	
		500 432,00 €	500 512,00 €	500 492,00 €	500 272,00 €	
		600 525,00 €	600 594,00 €	600 594,00 €	600 283,00 €	

Base plate for intermediate support

Base plate for chimney raise with round insert l=220mm, max. height from base plate 1,5m

Base plate for chimney raise with round insert l=220mm, max. height from base plate 2,0m

Base plate for chimney raise with round insert l=220mm, max. height from base plate 3,0m

Inspection length (up to 600°C/NI) suitable for DW08-3

Inspection length (up to 600°C/NI)

Inspection length extruded (up to 600°C/NI), square door 210x140mm

DW07Ø	DW08Ø	DW08-2Ø	DW08-3Ø	DW10-3Ø	DW10Ø	DW2942Ø
080 96,00 €	080 99,00 €	080 250,00 €	080 259,00 €	080 327,00 €	080 312,00 €	130 280,00 €
100 99,00 €	100 101,00 €	100 255,00 €	100 265,00 €	100 348,00 €	100 314,00 €	150 296,00 €
115 102,00 €	115 103,00 €	115 268,00 €	115 280,00 €	115 364,00 €	115 324,00 €	160 301,00 €
130 114,00 €	130 115,00 €	130 288,00 €	130 299,00 €	130 404,00 €	130 329,00 €	180 311,00 €
150 128,00 €	150 132,00 €	150 321,00 €	150 334,00 €	150 428,00 €	150 348,00 €	200 323,00 €
160 141,00 €	160 143,00 €	160 345,00 €	160 359,00 €	160 465,00 €	160 354,00 €	
180 149,00 €	180 152,00 €	180 370,00 €	180 386,00 €	180 496,00 €	180 365,00 €	
200 153,00 €	200 160,00 €	200 418,00 €	200 434,00 €	200 525,00 €	200 380,00 €	
225 174,00 €	225 186,00 €	225 471,00 €	225 489,00 €	225 555,00 €	225 395,00 €	
250 199,00 €	250 204,00 €	250 510,00 €	250 532,00 €	250 587,00 €	250 411,00 €	
300 214,00 €	300 222,00 €	300 564,00 €	300 586,00 €	300 670,00 €	300 437,00 €	
350 240,00 €	350 256,00 €	350 575,00 €	350 600,00 €			
400 350,00 €	400 380,00 €	400 693,00 €	400 717,00 €			
450 406,00 €	450 408,00 €	450 757,00 €	450 784,00 €			
500 464,00 €	500 464,00 €	500 848,00 €	500 878,00 €			
600 533,00 €	600 533,00 €	600 975,00 €	600 1.006,00 €			

- *1 A clamping band DW41 must be ordered for directly mounted chimneys
- *2 Also available with a square insert on request
- *3 For the weight of the draft controller of approx. 28 kg, a separate anchorage has to be provided!
- *4 Only suitable for mounting with a cantilever
- *5 Use in coordination with the authorized district chimney sweep.

Inspection length with soot safety door (up to 600°C/N1)

Inspection length (up to 600°C/N1) with square door 210x140mm and blind lid

Inspection length with integrated base plate and condensate drain at bottom (up to 600°C/N1)

Inspection length Design Plus, indoors only (up to 600°C/N1)

Inspection length Design Plus, outdoors (up to 600°C/N1)

Inspection length Design Plus with backstop above inspection and removable soot collector (up to 600°C/N1)

Inspection length Design, backstop and wall sleeve for FERRO, 120mm insert/Soot tray removable (up to 600°C/N1)



NEW



*1



*5

DW10RSTØ		DW2939Ø		DW383Ø		DW381Ø		DW381AØ		DW1325Ø		DW1805Ø	
080	458,00 €	080	395,00 €	080	359,00 €	080	266,00 €	080	266,00 €	130	357,00 €	130	539,00 €
100	459,00 €	100	414,00 €	100	365,00 €	100	267,00 €	100	267,00 €	150	374,00 €	150	571,00 €
115	467,00 €	115	431,00 €	115	366,00 €	115	268,00 €	115	268,00 €	160	380,00 €	160	586,00 €
130	475,00 €	130	470,00 €	130	383,00 €	130	281,00 €	130	281,00 €	180	387,00 €	180	597,00 €
150	493,00 €	150	494,00 €	150	402,00 €	150	297,00 €	150	297,00 €	200	401,00 €	200	642,00 €
160	498,00 €	160	529,00 €	160	416,00 €	160	303,00 €	160	303,00 €	250	425,00 €	250	724,00 €
180	508,00 €	180	559,00 €	180	433,00 €	180	309,00 €	180	309,00 €				
200	525,00 €	200	587,00 €	200	452,00 €	200	325,00 €	200	325,00 €				
225	539,00 €	225	616,00 €	225	471,00 €	225	336,00 €	225	336,00 €				
250	555,00 €	250	647,00 €	250	490,00 €	250	348,00 €	250	348,00 €				
300	580,00 €	300	726,00 €	300	525,00 €	300	373,00 €	300	373,00 €				
		350	753,00 €	350	636,00 €	350	396,00 €	350	396,00 €				
		400	815,00 €	400	830,00 €	400	557,00 €	400	557,00 €				
		450	908,00 €	450	869,00 €	450	579,00 €	450	579,00 €				
		500	963,00 €	500	934,00 €	500	626,00 €	500	626,00 €				
		600	1.091,00 €	600	991,00 €	600	661,00 €	600	661,00 €				

Design Plus Inspection length with door, base plate and drain at bottom, indoors only (up to 600°C/N1)

Inspection length with integrated base plate and condensate drain at bottom, outdoors (up to 600°C/N1)

Draft limiter for external use

Draft limiter universal Ø 250mm with pressure relief valve and damping

Draft limiter universal Ø 250mm with pressure relief valve and damping (stainless steel)

Draft regulator connection for ZUK250 (SG/-E)

Draft limiter rectangular stainless steel 220x160mm suitable for DW10



*4



€ NET



€ NET



€ NET

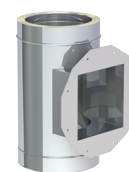

€ NET

DW382Ø		DW382AØ		ZUK130DW		ZUK250SG		ZUK250SG-E		DW1756Ø		ZUTE336	
080	321,00 €	080	321,00 €		313,00 €		1.845,00 €		2.205,00 €	250	897,00 €		59,00 €
100	324,00 €	100	324,00 €							300	998,00 €		
115	325,00 €	115	325,00 €							350	1.035,00 €		
130	342,00 €	130	342,00 €							400	1.229,00 €		
150	359,00 €	150	359,00 €							450	1.285,00 €		
160	371,00 €	160	371,00 €							500	1.378,00 €		
180	387,00 €	180	387,00 €							600	1.477,00 €		
200	402,00 €	200	402,00 €										
225	419,00 €	225	419,00 €										
250	436,00 €	250	436,00 €										
300	467,00 €	300	467,00 €										
350	566,00 €	350	566,00 €										
400	736,00 €	400	736,00 €										
450	773,00 €	450	773,00 €										
500	831,00 €	500	831,00 €										
600	881,00 €	600	881,00 €										



System DW-FU



T-45° with drip nose T-87° with drip nose T-90° with drip nose T-90°, inside and outside extruded T-87° with cleaning opening on the opposite side, at the same height (up to 600°C/NI) T-90° with cleaning opening on the opposite side, at the same height (up to 600°C/NI) Length 1000mm

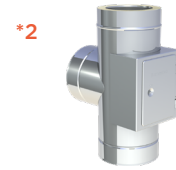
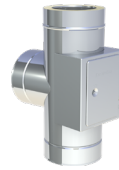
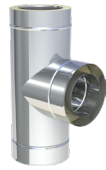
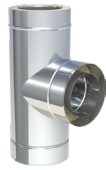
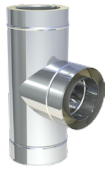

DW12Ø		DW11Ø		DW317Ø		DW286Ø		DW421Ø		DW309Ø		DW13Ø	
080	345,00 €	080	229,00 €	080	229,00 €	130	209,00 €	080	443,00 €	080	443,00 €	080	163,00 €
100	347,00 €	100	230,00 €	100	230,00 €	150	241,00 €	100	444,00 €	100	444,00 €	100	164,00 €
115	348,00 €	115	235,00 €	115	235,00 €	180	259,00 €	115	448,00 €	115	448,00 €	115	165,00 €
130	373,00 €	130	241,00 €	130	241,00 €	200	319,00 €	130	456,00 €	130	456,00 €	130	173,00 €
150	400,00 €	150	281,00 €	150	281,00 €			150	496,00 €	150	496,00 €	150	199,00 €
160	414,00 €	160	290,00 €	160	290,00 €			160	505,00 €	160	505,00 €	160	214,00 €
180	431,00 €	180	305,00 €	180	305,00 €			180	521,00 €	180	521,00 €	180	225,00 €
200	566,00 €	200	377,00 €	200	377,00 €			200	648,00 €	200	648,00 €	200	251,00 €
225	633,00 €	225	424,00 €	225	424,00 €			225	694,00 €	225	694,00 €	225	296,00 €
250	701,00 €	250	477,00 €	250	477,00 €			250	746,00 €	250	746,00 €	250	335,00 €
300	800,00 €	300	573,00 €	300	573,00 €			300	843,00 €	300	843,00 €	300	408,00 €
350	869,00 €	350	612,00 €	350	612,00 €			350	870,00 €	350	870,00 €	350	539,00 €
400	1.210,00 €	400	805,00 €	400	805,00 €			400	1.061,00 €	400	1.061,00 €	400	610,00 €
450	1.305,00 €	450	862,00 €	450	862,00 €			450	1.115,00 €	450	1.115,00 €	450	640,00 €
500	1.441,00 €	500	955,00 €	500	955,00 €			500	1.209,00 €	500	1.209,00 €	500	707,00 €
600	1.602,00 €	600	1.055,00 €	600	1.055,00 €			600	1.310,00 €	600	1.310,00 €	600	811,00 €

Length 500mm Length 250mm Length 2000mm with static locking band Length 1000mm incl. static locking band Length 500mm incl. static locking band Length 1000mm with adjustable wall sleeve for FERRO Length 500mm with adjustable wall sleeve for FERRO

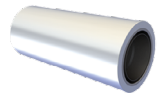

DW14Ø		DW15Ø		DW339Ø		DW3013-2Ø		DW3014-2Ø		DW262Ø		DW261Ø	
080	88,00 €	080	67,00 €	130	526,00 €	080	207,00 €	080	133,00 €	080	234,00 €	080	150,00 €
100	89,00 €	100	69,00 €	150	584,00 €	100	213,00 €	100	140,00 €	100	235,00 €	100	151,00 €
115	95,00 €	115	71,00 €	160	625,00 €	115	217,00 €	115	147,00 €	115	236,00 €	115	152,00 €
130	99,00 €	130	72,00 €	180	666,00 €	130	227,00 €	130	152,00 €	130	253,00 €	130	161,00 €
150	112,00 €	150	81,00 €	200	741,00 €	150	256,00 €	150	168,00 €	150	281,00 €	150	175,00 €
160	120,00 €	160	84,00 €			160	274,00 €	160	179,00 €	160	297,00 €	160	187,00 €
180	132,00 €	180	88,00 €			180	291,00 €	180	198,00 €	180	321,00 €	180	197,00 €
200	140,00 €	200	105,00 €			200	325,00 €	200	213,00 €	200	341,00 €	200	210,00 €
225	159,00 €	225	118,00 €							225	381,00 €	225	230,00 €
250	176,00 €	250	132,00 €							250	421,00 €	250	252,00 €
300	233,00 €	300	178,00 €							300	506,00 €	300	311,00 €
350	294,00 €	350	198,00 €										
400	404,00 €	400	326,00 €										
450	443,00 €	450	343,00 €										
500	463,00 €	500	368,00 €										
600	525,00 €	600	413,00 €										

- *1 Please note the correct assembly according to our assembly instructions „free cantilever height up to 5 m“.
- *2 Use in coordination with the authorized district chimney sweep.

Inspection length for oil or gas, for horizontal use (up to 400°C/N1)

Inspection length for solid fuels (up to 600°C/N1)

Inspection length with inner and outer door (up to 600°C/N1)

Length 1000mm double female incl. 2 clamping bands

Wall bracket 50mm

Adjustable wall bracket 50-150mm, single-braced

Wall bracket adjustable 50-150mm, double-braced

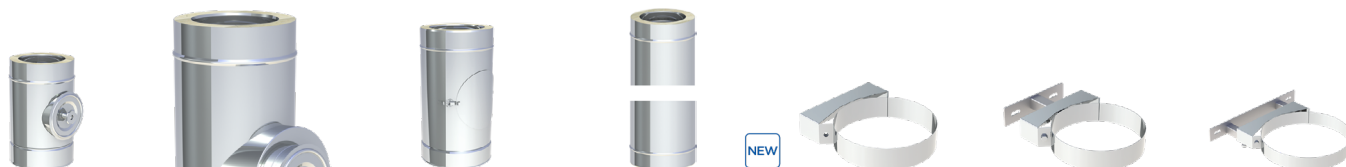

DW294Ø	DW294GØ	CHFUDW68Ø	DW2909Ø	DW21Ø	DW22Ø	DW22Ø							
080	218,00 €	080	233,00 €	080	262,00 €	080	172,00 €	080	49,00 €	080	81,00 €	250	97,00 €
100	219,00 €	100	234,00 €	100	263,00 €	100	173,00 €	100	50,00 €	100	82,00 €	300	112,00 €
115	224,00 €	115	243,00 €	115	275,00 €	115	174,00 €	115	52,00 €	115	82,00 €	350	117,00 €
130	241,00 €	130	253,00 €	130	285,00 €	130	182,00 €	130	55,00 €	130	83,00 €	400	133,00 €
150	256,00 €	150	270,00 €	150	302,00 €	150	210,00 €	150	56,00 €	150	84,00 €	450	167,00 €
160	263,00 €	160	278,00 €	160	309,00 €	160	226,00 €	160	57,00 €	160	84,00 €	500	186,00 €
180	275,00 €	180	288,00 €	180	321,00 €	180	236,00 €	180	58,00 €	180	86,00 €	600	249,00 €
200	281,00 €	200	296,00 €	200	342,00 €	200	264,00 €	200	59,00 €	200	89,00 €		
225	299,00 €	225	312,00 €	225	363,00 €	225	311,00 €	225	60,00 €	225	94,00 €		
250	317,00 €	250	329,00 €	250	379,00 €	250	352,00 €	250	64,00 €	250	94,00 €		
300	365,00 €	300	377,00 €	300	424,00 €	300	428,00 €	300	75,00 €	300	94,00 €		
350	406,00 €	350	420,00 €	350	488,00 €	350	566,00 €	350	78,00 €	350	94,00 €		
400	444,00 €	400	459,00 €	400	504,00 €	400	641,00 €	400	83,00 €	400	94,00 €		
450	513,00 €	450	526,00 €	450	570,00 €	450	672,00 €	450	98,00 €	450	94,00 €		
500	581,00 €	500	596,00 €	500	640,00 €	500	742,00 €	500	119,00 €	500	94,00 €		
600	655,00 €	600	667,00 €	600	709,00 €	600	853,00 €	600	124,00 €	600	94,00 €		

Wall bracket adjustable 50-250mm, single-braced

Wall bracket adjustable 50-250mm, double-braced

Wall bracket adjustable 250-360mm, single-braced

Adjustable wall bracket 250-360mm, double-braced

Wall and head piece for wall bracket, wall distance min 250mm, single-braced

Wall and head piece for wall bracket, wall distance min 250mm, double-braced

Adjustable wall bracket with joint, 140-300mm

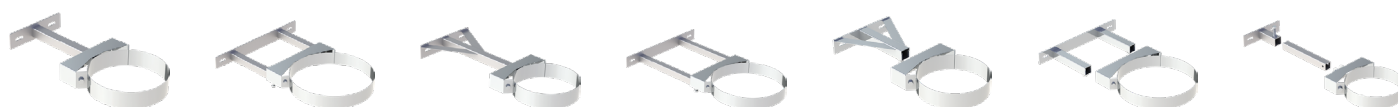

DW23Ø	DW23Ø	DW24Ø	DW24Ø	DW20Ø	DW20Ø	DW24MGØ							
080	94,00 €	250	110,00 €	080	126,00 €	250	144,00 €	080	87,00 €	250	115,00 €	080	239,00 €
100	95,00 €	300	125,00 €	100	126,00 €	300	160,00 €	100	89,00 €	300	134,00 €	100	240,00 €
115	95,00 €	350	128,00 €	115	126,00 €	350	163,00 €	115	89,00 €	350	167,00 €	115	241,00 €
130	97,00 €	400	161,00 €	130	130,00 €	400	196,00 €	130	97,00 €	400	263,00 €	130	242,00 €
150	99,00 €	450	207,00 €	150	132,00 €	450	241,00 €	150	97,00 €	450	309,00 €	150	243,00 €
160	99,00 €	500	237,00 €	160	133,00 €	500	270,00 €	160	98,00 €	500	321,00 €	160	244,00 €
180	101,00 €	600	290,00 €	180	134,00 €	600	302,00 €	180	99,00 €	600	348,00 €	180	245,00 €
200	105,00 €			200	140,00 €			200	101,00 €			200	249,00 €
225	106,00 €			225	141,00 €			225	105,00 €			225	251,00 €
												250	253,00 €



System DW-FU



Extension 30x30mm for DW20 single-braced l=1000mm

Extension 30x30mm for DW20 single-braced l=500mm

Wall bracket static, 50mm

Wall bracket static, adjustable 50-150mm

Wall bracket static, adjustable 50-250mm

Wall bracket static, adjustable 50-360mm

Adjustable wall bracket Design Plus 50-150mm

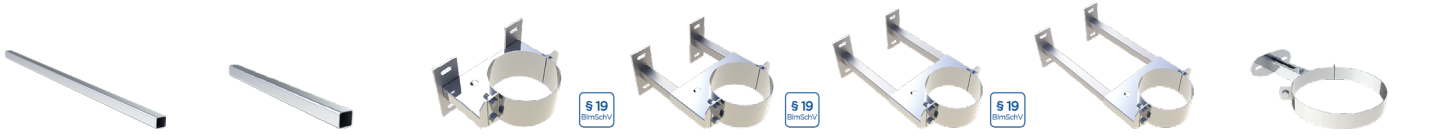

DW86		DW85		DW45Ø		DW46Ø		DW47Ø		DW48Ø		DW386Ø	
78,00 €		57,00 €		130	88,00 €	130	157,00 €	130	195,00 €	225	250,00 €	080	81,00 €
				150	94,00 €	150	174,00 €	150	197,00 €	250	265,00 €	100	82,00 €
				160	95,00 €	160	175,00 €	160	198,00 €	300	267,00 €	115	83,00 €
				180	95,00 €	180	196,00 €	180	199,00 €	350	274,00 €	130	84,00 €
				200	103,00 €	200	198,00 €	200	201,00 €	400	295,00 €	150	86,00 €
				225	117,00 €	225	210,00 €	225	213,00 €	450	331,00 €	160	87,00 €
				250	121,00 €	250	219,00 €	250	225,00 €	500	342,00 €	180	88,00 €
				300	135,00 €	300	222,00 €	300	242,00 €	600	437,00 €	200	89,00 €
				350	149,00 €	350	229,00 €	350	243,00 €			225	94,00 €
				400	176,00 €	400	247,00 €	400	259,00 €			250	97,00 €
				450	220,00 €	450	274,00 €	450	289,00 €				
				500	239,00 €	500	299,00 €	500	313,00 €				
				600	259,00 €	600	345,00 €	600	357,00 €				

Adjustable wall bracket Design Plus 50-250mm

Adjustable wall bracket Design Plus 250-360mm

Wall part of DW20 adjustable for wall bracket 250mm and above, single-braced

Wall part of DW20 adjustable for wall bracket 250mm and above, double-braced

Wall part of DW22 for adjustable wall bracket 50-150mm, single-braced

Wall part of DW22 for adjustable wall bracket 50-150mm, double-braced

Wall part of DW23 for adjustable wall bracket 50-250mm, single-braced

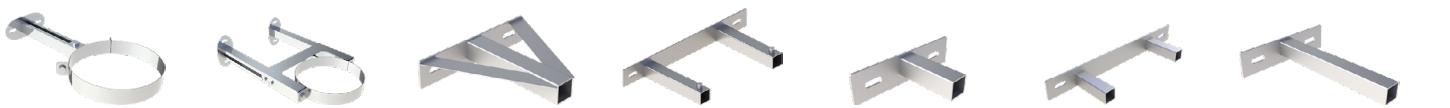

DW387Ø		DW389Ø		DW20-1Ø		DW20-1Ø		DW22-1Ø		DW22-1Ø		DW23-1Ø	
080	90,00 €	080	125,00 €	080	55,00 €	250	59,00 €	080	49,00 €	250	51,00 €	080	49,00 €
100	94,00 €	100	126,00 €	100	55,00 €	300	69,00 €	100	49,00 €	300	58,00 €	100	49,00 €
115	95,00 €	115	127,00 €	115	55,00 €	350	84,00 €	115	49,00 €	350	60,00 €	115	49,00 €
130	97,00 €	130	130,00 €	130	55,00 €	400	133,00 €	130	49,00 €	400	69,00 €	130	49,00 €
150	98,00 €	150	132,00 €	150	55,00 €	450	156,00 €	150	49,00 €	450	84,00 €	150	49,00 €
160	99,00 €	160	133,00 €	160	55,00 €	500	163,00 €	160	49,00 €	500	95,00 €	160	49,00 €
180	101,00 €	180	134,00 €	180	55,00 €	600	218,00 €	180	49,00 €	600	126,00 €	180	49,00 €
200	105,00 €	200	140,00 €	200	55,00 €			200	49,00 €			200	49,00 €
225	107,00 €	225	141,00 €	225	55,00 €			225	49,00 €			225	49,00 €
250	110,00 €	250	144,00 €										

Wall part of DW22 for adjustable wall bracket 50-150mm, double-braced

Wall part of DW24 for adjustable wall bracket 250-360mm, single-braced

Wall part of DW24 for adjustable wall bracket 250-360mm, double-braced

Front part of the wall bracket incl. bands

Mat for sound decoupling suitable for DW21

Mat for sound decoupling suitable for DW22 and DW23, for Ø080-225mm

Mat for sound decoupling suitable for DW24 and DW20, for Ø080-225mm

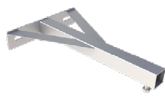
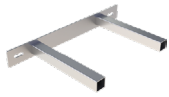

Rgr. ZUAC



Rgr. ZUAC



Rgr. ZUAC

DW23-1Ø		DW24-1Ø		DW24-1Ø		DW332Ø		für Ø ZUAC2242-NR		ZUAC2243	ZUAC2244
250	51,00 €	080	55,00 €	250	59,00 €	080	64,00 €	080-115	52,00 € -1	59,00 €	60,00 €
300	58,00 €	100	55,00 €	300	69,00 €	100	65,00 €				
350	60,00 €	115	55,00 €	350	84,00 €	115	69,00 €	130	57,00 € -2		
400	69,00 €	130	55,00 €	400	133,00 €	130	71,00 €				
450	84,00 €	150	55,00 €	450	156,00 €	150	72,00 €	150-160	58,00 € -3		
500	95,00 €	160	55,00 €	500	163,00 €	160	73,00 €	180	59,00 € -4		
600	126,00 €	180	55,00 €	600	218,00 €	180	74,00 €	200-225	64,00 € -5		
		200	55,00 €			200	75,00 €	250	65,00 € -6		
		225	55,00 €			225	87,00 €	300-350	78,00 € -7		
						250	94,00 €	400-450	81,00 € -8		
						300	105,00 €	500	83,00 € -9		
						350	106,00 €	600	87,00 € -10		
						400	112,00 €				
						450	125,00 €				
						500	147,00 €				
						600	151,00 €				

Mat for sound decoupling suitable for DW22 DW23, DW24 and DW20

Mat for sound decoupling suitable for DW45 DW46, DW47 and DW48, 1 piece

Mat for sound decoupling suitable for DW45 DW46, DW47 and DW48, 1 piece

Mat for sound decoupling suitable for DW389, for Ø080-250mm

Mat for sound decoupling suitable for DW386 and DW387, for Ø080-250mm

Elbow 15°

Elbow 30°



Rgr. ZUAC



Rgr. ZUAC



Rgr. ZUAC



Rgr. ZUAC



Rgr. ZUAC

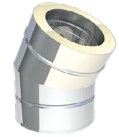

für Ø ZUAC2245-NR			ZUAC2246	ZUAC2247	ZUAC2272	ZUAC2273	DW16Ø		DW17Ø	
250	80,00 €	-2	48,00 €	78,00 €	59,00 €	61,00 €	080	88,00 €	080	94,00 €
300-350	82,00 €	-3					100	89,00 €	100	96,00 €
400-450	122,00 €	-4					115	94,00 €	115	97,00 €
500	124,00 €	-5					130	96,00 €	130	101,00 €
600	125,00 €	-6					150	106,00 €	150	111,00 €
							160	111,00 €	160	115,00 €
							180	117,00 €	180	120,00 €
							200	121,00 €	200	126,00 €
							225	125,00 €	225	130,00 €
							250	127,00 €	250	133,00 €
							300	172,00 €	300	193,00 €
							350	219,00 €	350	241,00 €
							400	296,00 €	400	322,00 €
							450	340,00 €	450	373,00 €
							500	424,00 €	500	466,00 €
							600	487,00 €	600	535,00 €



Elbow 42°

Elbow 45°

Elbow 60°

Elbow 87°

Elbow 90°

Elbow configurable 1°-44°

Elbow 87° with inspection door, for oil and gas (up to 400°C/Nl)

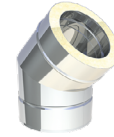
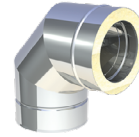
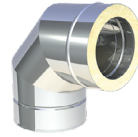
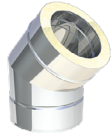

*1

\$ 19
emoblv

DW2231Ø		DW18Ø		DW84Ø		DW64Ø		DW60Ø		DW2801Ø		DW67Ø	
080	102,00 €	080	102,00 €	080	151,00 €	080	204,00 €	080	204,00 €	080	161,00 €	080	296,00 €
100	103,00 €	100	103,00 €	100	152,00 €	100	205,00 €	100	205,00 €	100	163,00 €	100	297,00 €
115	105,00 €	115	105,00 €	115	156,00 €	115	207,00 €	115	207,00 €	115	165,00 €	115	298,00 €
130	106,00 €	130	106,00 €	130	160,00 €	130	213,00 €	130	213,00 €	130	166,00 €	130	303,00 €
150	112,00 €	150	112,00 €	150	166,00 €	150	219,00 €	150	219,00 €	150	172,00 €	150	312,00 €
160	117,00 €	160	117,00 €	160	172,00 €	160	230,00 €	160	230,00 €	160	175,00 €	160	322,00 €
180	124,00 €	180	124,00 €	180	178,00 €	180	241,00 €	180	241,00 €	180	183,00 €	180	329,00 €
200	140,00 €	200	140,00 €	200	207,00 €	200	247,00 €	200	247,00 €	200	198,00 €	200	367,00 €
225	151,00 €	225	151,00 €	225	213,00 €	225	267,00 €	225	267,00 €	225	211,00 €	225	370,00 €
250	161,00 €	250	161,00 €	250	241,00 €	250	281,00 €	250	281,00 €	250	220,00 €	250	374,00 €
300	227,00 €	300	227,00 €	300	285,00 €	300	348,00 €	300	348,00 €	300	344,00 €	300	378,00 €
350	272,00 €	350	272,00 €	350	310,00 €	350	432,00 €	350	432,00 €	350	389,00 €	350	465,00 €
400	342,00 €	400	342,00 €	400	347,00 €	400	465,00 €	400	465,00 €	400	459,00 €	400	558,00 €
450	424,00 €	450	424,00 €	450	432,00 €	450	493,00 €	450	493,00 €	450	542,00 €	450	579,00 €
500	504,00 €	500	504,00 €	500	493,00 €	500	667,00 €	500	667,00 €	500	621,00 €	500	712,00 €
600	582,00 €	600	582,00 €	600	596,00 €	600	891,00 €	600	891,00 €	600	701,00 €	600	957,00 €

Elbow 90° with inspection door, for oil and gas (up to 400°C/Nl)

Elbow 87° with inspection door for solid fuels

Elbow 90° with inspection door for solid fuels (201-600°C/Nl)

Elbow 90° with inspection door and design lid for solid fuels, indoors (up to 600°C/Nl)

End cap

Bonnet type „Jet“ incl. end cap

Bonnet type „Holland“ with rotatable inspection plate

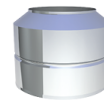
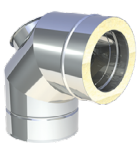
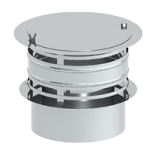
Rgr.
ZUBRgr.
ZUB

DW19Ø		DW67GØ		DW19GØ		DW1228Ø		DW32Ø		JETØ		DW92HSØ	
080	296,00 €	080	309,00 €	080	309,00 €	080	310,00 €	080	78,00 €	130	492,00 €	080	230,00 €
100	297,00 €	100	310,00 €	100	310,00 €	100	311,00 €	100	82,00 €	150	510,00 €	100	230,00 €
115	298,00 €	115	311,00 €	115	311,00 €	115	312,00 €	115	86,00 €	160	533,00 €	115	233,00 €
130	303,00 €	130	317,00 €	130	317,00 €	130	320,00 €	130	88,00 €	180	551,00 €	130	234,00 €
150	312,00 €	150	326,00 €	150	326,00 €	150	328,00 €	150	99,00 €	200	584,00 €	150	236,00 €
160	322,00 €	160	335,00 €	160	335,00 €	160	339,00 €	160	102,00 €	225	657,00 €	160	249,00 €
180	329,00 €	180	343,00 €	180	343,00 €	180	347,00 €	180	103,00 €	250	732,00 €	180	263,00 €
200	367,00 €	200	379,00 €	200	379,00 €	200	386,00 €	200	106,00 €	300	968,00 €	200	274,00 €
225	370,00 €	225	381,00 €	225	381,00 €	225	388,00 €	225	112,00 €			225	342,00 €
250	374,00 €	250	388,00 €	250	388,00 €	250	393,00 €	250	125,00 €			250	373,00 €
300	378,00 €	300	391,00 €	300	391,00 €	300	396,00 €	300	149,00 €			300	498,00 €
350	465,00 €	350	478,00 €	350	478,00 €	350	488,00 €	350	174,00 €			350	565,00 €
400	558,00 €	400	573,00 €	400	573,00 €	400	586,00 €	400	207,00 €			400	618,00 €
450	579,00 €	450	594,00 €	450	594,00 €	450	609,00 €	450	260,00 €				
500	712,00 €	500	727,00 €	500	727,00 €	500	749,00 €	500	320,00 €				
600	957,00 €	600	971,00 €	600	971,00 €	600	1.012,00 €	600	483,00 €				

• *1 When ordering, please specify the desired number of degrees. For solid fuels max. offset 30°, for larger offset please contact our technical department.

Rain cap Rain cap with end terminal Rain cap with spark protection grid Storm collar Storm collar „Special“ Storm collar „Special“ with rear ventilation Storm collar with edge

	DW33Ø	DW1076Ø	DW33AØ	DW31Ø	DW80Ø	DW80HLØ	DW307Ø
080	57,00 €	080 132,00 €	080 117,00 €	080 21,00 €	080 115,00 €	080 119,00 €	080 33,00 €
100	59,00 €	100 134,00 €	100 119,00 €	100 23,00 €	100 127,00 €	100 132,00 €	100 36,00 €
115	61,00 €	115 142,00 €	115 121,00 €	115 25,00 €	115 130,00 €	115 134,00 €	115 37,00 €
130	64,00 €	130 149,00 €	130 124,00 €	130 26,00 €	130 135,00 €	130 141,00 €	130 38,00 €
150	69,00 €	150 164,00 €	150 161,00 €	150 28,00 €	150 145,00 €	150 149,00 €	150 40,00 €
160	71,00 €	160 165,00 €	160 163,00 €	160 29,00 €	160 149,00 €	160 152,00 €	160 41,00 €
180	72,00 €	180 167,00 €	180 165,00 €	180 30,00 €	180 153,00 €	180 160,00 €	180 43,00 €
200	83,00 €	200 187,00 €	200 210,00 €	200 33,00 €	200 165,00 €	200 170,00 €	200 45,00 €
225	88,00 €	225 198,00 €	225 214,00 €	225 34,00 €	225 171,00 €	225 175,00 €	225 45,00 €
250	101,00 €	250 221,00 €	250 225,00 €	250 35,00 €	250 176,00 €	250 186,00 €	250 49,00 €
300	115,00 €	300 260,00 €	300 241,00 €	300 41,00 €	300 218,00 €	300 224,00 €	300 64,00 €
350	120,00 €	350 294,00 €	350 279,00 €	350 51,00 €	350 245,00 €	350 253,00 €	350 80,00 €
400	132,00 €	400 335,00 €	400 289,00 €	400 67,00 €	400 297,00 €	400 305,00 €	400 106,00 €
		450 408,00 €		450 72,00 €	450 342,00 €	450 352,00 €	450 112,00 €
		500 483,00 €		500 78,00 €	500 375,00 €	500 388,00 €	500 125,00 €
		600 682,00 €		600 121,00 €	600 416,00 €	600 428,00 €	600 191,00 €

DW-FU

Storm collar with edge and spacers for rear ventilation Flashing kit 5-15° with storm collar Flashing kit 16-25° with storm collar Flashing kit 26-35° with storm collar Flashing kit 36-45° with storm collar Flat flashing conical with storm collar Cylindrical flat flashing with storm collar

	DW2856Ø	DW81Ø	DW82Ø	DW39Ø	DW83Ø	DW52Ø	DW52ØZYØ
080	38,00 €	080 149,00 €	080 172,00 €	080 198,00 €	080 220,00 €	080 107,00 €	080 107,00 €
100	42,00 €	100 187,00 €	100 205,00 €	100 224,00 €	100 245,00 €	100 111,00 €	100 111,00 €
115	43,00 €	115 189,00 €	115 210,00 €	115 233,00 €	115 250,00 €	115 112,00 €	115 112,00 €
130	44,00 €	130 193,00 €	130 213,00 €	130 239,00 €	130 262,00 €	130 114,00 €	130 114,00 €
150	45,00 €	150 212,00 €	150 235,00 €	150 256,00 €	150 280,00 €	150 119,00 €	150 119,00 €
160	48,00 €	160 221,00 €	160 243,00 €	160 264,00 €	160 287,00 €	160 125,00 €	160 125,00 €
180	50,00 €	180 237,00 €	180 253,00 €	180 275,00 €	180 297,00 €	180 133,00 €	180 133,00 €
200	51,00 €	200 275,00 €	200 285,00 €	200 295,00 €	200 304,00 €	200 164,00 €	200 164,00 €
225	53,00 €	225 301,00 €	225 305,00 €	225 313,00 €	225 321,00 €	225 172,00 €	225 172,00 €
250	55,00 €	250 317,00 €	250 324,00 €	250 329,00 €	250 340,00 €	250 186,00 €	250 186,00 €
300	71,00 €	300 342,00 €	300 350,00 €	300 359,00 €	300 370,00 €	300 227,00 €	300 227,00 €
350	86,00 €	350 432,00 €	350 452,00 €	350 474,00 €	350 493,00 €	350 287,00 €	350 287,00 €
400	112,00 €	400 774,00 €	400 788,00 €	400 800,00 €	400 814,00 €	400 367,00 €	400 367,00 €
450	119,00 €	450 860,00 €	450 872,00 €	450 885,00 €	450 900,00 €	450 423,00 €	450 423,00 €
500	130,00 €	500 973,00 €	500 1.023,00 €	500 1.070,00 €	500 1.119,00 €	500 492,00 €	500 492,00 €
600	197,00 €	600 1.113,00 €	600 1.140,00 €	600 1.167,00 €	600 1.196,00 €	600 594,00 €	600 594,00 €



System DW-FU



Flashing kit 5-15°
lead base with storm
collar

Flashing kit 16-25°
lead base with storm
collar

Flashing kit 26-35°
lead base with storm
collar, cone 150mm

Flashing kit 36-45°
lead base with storm
collar

Flashing kit 5-15°
lead base with storm
collar, cone 150mm

Flashing kit 16-25°
lead base with storm
collar, cone 150mm

Flashing kit 26-35°
lead base with storm
collar, cone 150mm

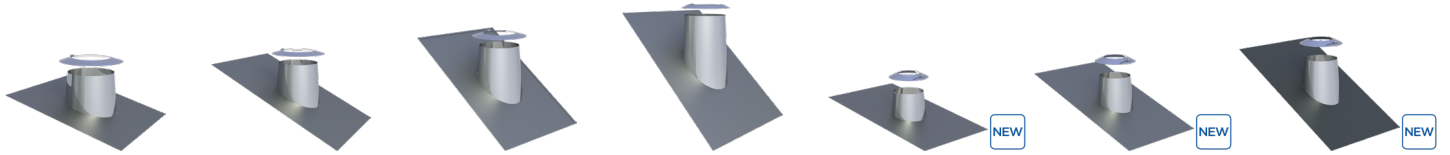

	DW530	DW590	DW380	DW540	DW29350	DW29370	DW29340
080	190,00 €	080 190,00 €	080 190,00 €	080 190,00 €	080 185,00 €	080 185,00 €	080 185,00 €
100	204,00 €	100 204,00 €	100 204,00 €	100 204,00 €	100 195,00 €	100 197,00 €	100 197,00 €
115	209,00 €	115 209,00 €	115 209,00 €	115 209,00 €	115 199,00 €	115 201,00 €	115 204,00 €
130	216,00 €	130 216,00 €	130 216,00 €	130 216,00 €	130 208,00 €	130 208,00 €	130 207,00 €
150	235,00 €	150 235,00 €	150 235,00 €	150 235,00 €	150 227,00 €	150 226,00 €	150 226,00 €
160	242,00 €	160 242,00 €	160 242,00 €	160 242,00 €	160 233,00 €	160 233,00 €	160 228,00 €
180	251,00 €	180 251,00 €	180 251,00 €	180 251,00 €	180 242,00 €	180 241,00 €	180 241,00 €
200	258,00 €	200 258,00 €	200 258,00 €	200 258,00 €	200 249,00 €	200 246,00 €	200 247,00 €
225	285,00 €	225 285,00 €	225 285,00 €	225 285,00 €	225 269,00 €	225 276,00 €	225 261,00 €
250	290,00 €	250 290,00 €	250 290,00 €	250 290,00 €	250 278,00 €	250 282,00 €	250 277,00 €
300	299,00 €	300 299,00 €	300 299,00 €	300 299,00 €			
350	311,00 €	350 311,00 €	350 311,00 €	350 311,00 €			
400	329,00 €	400 329,00 €	400 329,00 €	400 329,00 €			
450	355,00 €	450 355,00 €	450 355,00 €	450 355,00 €			
500	416,00 €	500 416,00 €	500 416,00 €	500 416,00 €			
600	474,00 €	600 474,00 €	600 474,00 €	600 474,00 €			

Flashing kit 36-45°
lead base with storm
collar, cone 150mm

Flashing kit 5-15°
with FastFlash plate
elastomer black and
storm collar

Flashing kit 5-15°
with FastFlash plate
elastomer red and
storm collar

Flashing kit 16-25°
with FastFlash plate
elastomer collar
black and storm
collar

Flashing kit 16-25°
with FastFlash plate
elastomer collar red
and storm collar

Flashing kit 26-35°
with FastFlash plate
elastomer collar
black and storm
collar

Flashing kit 26-35°
with FastFlash plate
elastomer collar red
and storm collar

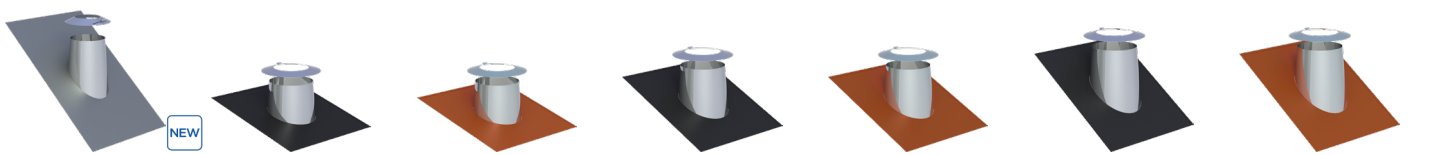

	DW29360	DW2556-10	DW2556-20	DW2558-10	DW2558-20	DW2557-10	DW2557-20
080	186,00 €	080 190,00 €	080 190,00 €	080 190,00 €	080 190,00 €	080 190,00 €	080 190,00 €
100	198,00 €	100 204,00 €	100 204,00 €	100 204,00 €	100 204,00 €	100 204,00 €	100 204,00 €
115	207,00 €	115 209,00 €	115 209,00 €	115 209,00 €	115 209,00 €	115 209,00 €	115 209,00 €
130	210,00 €	130 216,00 €	130 216,00 €	130 216,00 €	130 216,00 €	130 216,00 €	130 216,00 €
150	227,00 €	150 235,00 €	150 235,00 €	150 235,00 €	150 235,00 €	150 235,00 €	150 235,00 €
160	233,00 €	160 242,00 €	160 242,00 €	160 242,00 €	160 242,00 €	160 242,00 €	160 242,00 €
180	242,00 €	180 251,00 €	180 251,00 €	180 251,00 €	180 251,00 €	180 251,00 €	180 251,00 €
200	249,00 €	200 258,00 €	200 258,00 €	200 258,00 €	200 258,00 €	200 258,00 €	200 258,00 €
225	274,00 €	225 285,00 €	225 285,00 €	225 285,00 €	225 285,00 €	225 285,00 €	225 285,00 €
250	279,00 €	250 290,00 €	250 290,00 €	250 290,00 €	250 290,00 €	250 290,00 €	250 290,00 €
		300 299,00 €	300 299,00 €	300 299,00 €	300 299,00 €	300 299,00 €	300 299,00 €

• *1 For wall/ceiling panels, please state the number in °.

Flashing kit 36-45° with FastFlash plate elastomer black and storm collar

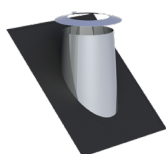

Flashing kit 36-45° with FastFlash plate elastomer red and storm collar

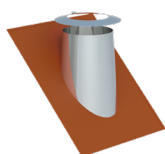

Flashing kit (Silicone) incl. screws and sealing compound, for metal roof, outer Ø 150-300mm (up to 400°C)



Flashing kit (Silicone) incl. screws and sealing compound, for fiber cement corrugated roof, outer Ø 150-300mm (up to 400°C)



Ceiling plate 0° one-piece



Ceiling plate 1-65° one-piece



Ceiling plate 0°, two-piece

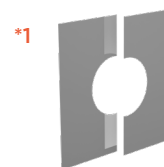

DW2551-1Ø		DW2551-2Ø		ZUAC2700	ZUAC2701	DW70Ø		DW71Ø		DW74Ø	
080	190,00 €	080	190,00 €	288,00 €	288,00 €	080	63,00 €	080	69,00 €	080	69,00 €
100	204,00 €	100	204,00 €			100	69,00 €	100	74,00 €	100	75,00 €
115	209,00 €	115	209,00 €			115	71,00 €	115	75,00 €	115	78,00 €
130	216,00 €	130	216,00 €			130	72,00 €	130	78,00 €	130	82,00 €
150	235,00 €	150	235,00 €			150	74,00 €	150	82,00 €	150	95,00 €
160	242,00 €	160	242,00 €			160	75,00 €	160	83,00 €	160	96,00 €
180	251,00 €	180	251,00 €			180	78,00 €	180	84,00 €	180	97,00 €
200	258,00 €	200	258,00 €			200	82,00 €	200	89,00 €	200	110,00 €
225	285,00 €	225	285,00 €			225	94,00 €	225	102,00 €	225	112,00 €
250	290,00 €	250	290,00 €			250	103,00 €	250	112,00 €	250	115,00 €
300	299,00 €	300	299,00 €			300	119,00 €	300	132,00 €	300	128,00 €
						350	144,00 €	350	159,00 €	350	152,00 €
						400	150,00 €	400	166,00 €	400	160,00 €
						450	161,00 €	450	178,00 €	450	174,00 €
						500	172,00 €	500	193,00 €	500	195,00 €
						600	196,00 €	600	217,00 €	600	204,00 €

Ceiling plate 1-65° two-piece



*1

Ventilated ceiling plate, 0°, one-piece



Ventilated ceiling plate, 1-65°, one-piece



Ventilated split ceiling plate 0°, two-piece



*1

Ventilated split ceiling plate 1-65°, two-piece



*1

Ceiling plate with seal to stop steam 0-20° (up to 450°C/NI)

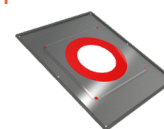

Ceiling plate with seal to stop steam 21-40° (up to 450°C/NI)

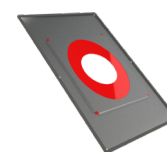

DW75Ø		DW70HLØ		DW71HLØ		DW74HLØ		DW75HLØ		DW1702Ø		DW1703Ø	
080	76,00 €	080	99,00 €	080	106,00 €	080	106,00 €	080	114,00 €	080	94,00 €	080	114,00 €
100	84,00 €	100	106,00 €	100	112,00 €	100	112,00 €	100	121,00 €	100	98,00 €	100	120,00 €
115	87,00 €	115	107,00 €	115	114,00 €	115	115,00 €	115	122,00 €	115	102,00 €	115	125,00 €
130	89,00 €	130	109,00 €	130	117,00 €	130	119,00 €	130	126,00 €	130	107,00 €	130	132,00 €
150	105,00 €	150	112,00 €	150	119,00 €	150	130,00 €	150	141,00 €	150	132,00 €	150	160,00 €
160	106,00 €	160	114,00 €	160	120,00 €	160	132,00 €	160	143,00 €	160	134,00 €	160	164,00 €
180	107,00 €	180	115,00 €	180	122,00 €	180	140,00 €	180	144,00 €	180	143,00 €	180	172,00 €
200	121,00 €	200	119,00 €	200	126,00 €	200	147,00 €	200	159,00 €	200	151,00 €	200	182,00 €
225	124,00 €	225	127,00 €	225	140,00 €	225	148,00 €	225	160,00 €	225	163,00 €	225	194,00 €
250	126,00 €	250	140,00 €	250	149,00 €	250	149,00 €	250	164,00 €	250	199,00 €	250	235,00 €
300	143,00 €	300	156,00 €	300	168,00 €	300	166,00 €	300	178,00 €	300	224,00 €	300	255,00 €
350	168,00 €	350	178,00 €	350	195,00 €	350	191,00 €	350	207,00 €				
400	176,00 €	400	188,00 €	400	204,00 €	400	197,00 €	400	214,00 €				
450	195,00 €	450	198,00 €	450	216,00 €	450	213,00 €	450	233,00 €				
500	214,00 €	500	210,00 €	500	227,00 €	500	233,00 €	500	251,00 €				
600	224,00 €	600	234,00 €	600	253,00 €	600	241,00 €	600	260,00 €				



System DW-FU



Ceiling plate with seal to stop steam 41-55° two-piece (up to 450°C/NI)

Ceiling plate 0-30° two-piece

Ceiling plate 31-45° two-piece

Ventilated split ceiling plate 0-30°, two-piece

Ventilated split ceiling plate 31-45°, two-piece

Airtight sealing collars 0°-30° for chimneys up to T400

Airtight sealing collars 30°-45° for chimneys up to T400

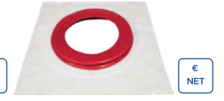
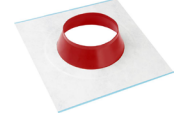
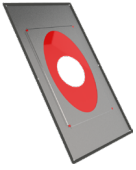

DW1704Ø		DW99VØ		DW98VØ		DW99VHLØ		DW98VHLØ		ZUTE2195Ø		ZUTE2232Ø	
080	132,00 €	080	56,00 €	080	69,00 €	080	90,00 €	080	106,00 €	180-195	81,00 €	200-225	107,00 €
100	141,00 €	100	63,00 €	100	74,00 €	100	99,00 €	100	111,00 €	200-225	88,00 €	230-245	120,00 €
115	147,00 €	115	64,00 €	115	75,00 €	115	101,00 €	115	112,00 €	230-245	95,00 €	250-270	130,00 €
130	151,00 €	130	66,00 €	130	78,00 €	130	103,00 €	130	115,00 €	250-270	101,00 €		
150	172,00 €	150	69,00 €	150	82,00 €	150	106,00 €	150	119,00 €				
160	176,00 €	160	71,00 €	160	83,00 €	160	107,00 €	160	120,00 €				
180	188,00 €	180	72,00 €	180	84,00 €	180	109,00 €	180	121,00 €				
200	196,00 €	200	78,00 €	200	89,00 €	200	115,00 €	200	126,00 €				
225	207,00 €	225	88,00 €	225	102,00 €	225	125,00 €	225	140,00 €				
250	256,00 €	250	101,00 €	250	112,00 €	250	137,00 €	250	149,00 €				
300	285,00 €	300	119,00 €	300	132,00 €	300	156,00 €	300	168,00 €				
		350	147,00 €	350	159,00 €	350	184,00 €	350	195,00 €				
		400	153,00 €	400	166,00 €	400	191,00 €	400	202,00 €				
		450	166,00 €	450	178,00 €	450	202,00 €	450	216,00 €				
		500	178,00 €	500	193,00 €	500	216,00 €	500	229,00 €				
		600	205,00 €	600	217,00 €	600	242,00 €	600	253,00 €				

Adaptor EW male/DW-FU

Adaptor EW-FU with female socket/DW-FU

Adaptor DW-FU/EW male

Adaptor DW-FU/EW-FU with female socket

Adaptor EW-FU/DW-FU with integrated wall sleeve straight for FERRO

Adaptor FERRO-LUX/DW-FU

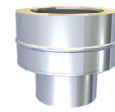
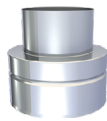
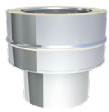

DW37Ø		DW37MØ		DW37AØ		DW37AMØ		DW37GWFØ		DW37FØ	
080	51,00 €	080	58,00 €	080	51,00 €	080	58,00 €	080	99,00 €	080	58,00 €
100	52,00 €	100	59,00 €	100	52,00 €	100	59,00 €	100	101,00 €	100	59,00 €
115	55,00 €	115	60,00 €	115	55,00 €	115	60,00 €	115	102,00 €	115	60,00 €
130	56,00 €	130	61,00 €	130	56,00 €	130	61,00 €	130	105,00 €	130	61,00 €
150	57,00 €	150	63,00 €	150	57,00 €	150	63,00 €	150	107,00 €	150	63,00 €
160	58,00 €	160	64,00 €	160	58,00 €	160	64,00 €	160	110,00 €	160	64,00 €
180	59,00 €	180	65,00 €	180	59,00 €	180	65,00 €	180	115,00 €	180	65,00 €
200	60,00 €	200	66,00 €	200	60,00 €	200	66,00 €	200	125,00 €	200	66,00 €
225	64,00 €	225	69,00 €	225	64,00 €	225	69,00 €	225	132,00 €	225	69,00 €
250	66,00 €	250	71,00 €	250	66,00 €	250	71,00 €	250	140,00 €	250	71,00 €
300	71,00 €	300	76,00 €	300	71,00 €	300	76,00 €				
350	78,00 €	350	84,00 €	350	78,00 €	350	84,00 €				
400	98,00 €	400	103,00 €	400	98,00 €	400	103,00 €				
450	115,00 €	450	120,00 €	450	115,00 €	450	120,00 €				
500	125,00 €	500	132,00 €	500	125,00 €	500	132,00 €				
600	167,00 €	600	172,00 €	600	167,00 €	600	172,00 €				

Connection piece with integrated wall sleeve

Connection piece with integrated FERRO-wall sleeve

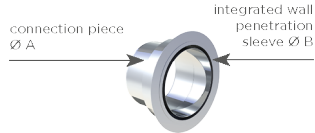

Rgr. EW

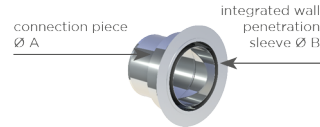

NEW

ZUWA7570-Ø				ZUWA757F0-Ø									
A 100	86,00 €	A 150	95,00 €	A 200	107,00 €	A 100	94,00 €	A 150	98,00 €	A 180	103,00 €	A 200	118,00 €
B 080		B 110		B 130		B 080		B 100		B 080		B 160	
A 120	88,00 €	A 150	96,00 €	A 200	109,00 €	A 115	94,00 €	A 150	99,00 €	A 180	104,00 €	A 200	119,00 €
B 080		B 120		B 150		B 080		B 110		B 100		B 180	
A 120	88,00 €	A 150	99,00 €	A 200	111,00 €	A 115	95,00 €	A 150	99,00 €	A 180	111,00 €	A 250	125,00 €
B 100		B 130		B 160		B 100		B 115		B 120		B 200	
A 130	89,00 €	A 160	101,00 €	A 200	112,00 €	A 120	95,00 €	A 150	103,00 €	A 180	110,00 €		
B 080		B 120		B 180		B 080		B 120		B 130			
A 130	89,00 €	A 180	105,00 €	A 225	117,00 €	A 120	95,00 €	A 150	106,00 €	A 180	111,00 €		
B 100		B 120		B 200		B 100		B 130		B 150			
A 130	94,00 €	A 180	103,00 €	A 250	119,00 €	A 130	96,00 €	A 160	99,00 €	A 180	112,00 €		
B 110		B 130		B 200		B 080		B 080		B 160			
A 140	94,00 €	A 180	105,00 €			A 130	96,00 €	A 160	103,00 €	A 200	111,00 €		
B 110		B 150				B 100		B 100		B 100			
A 150	90,00 €	A 180	106,00 €			A 140	99,00 €	A 160	107,00 €	A 200	111,00 €		
B 080		B 160				B 120		B 120		B 120			
A 150	94,00 €	A 200	105,00 €			A 150	97,00 €	A 160	109,00 €	A 200	114,00 €		
B 100		B 120				B 080		B 130		B 150			

Isotherm tape 40mm, price per meter

Closing cap plastic for drain 1/2" (up to 200°C)

Adjustable rafter bracket 500-900mm

Light rafter bracket

Support 800-1200mm

Support with joint 800-1200mm, single-braced

Support with joint 800-1200mm, double-braced

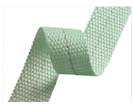

€ NET



€ NET



75ISO40	75ADK1/2	DW55Ø		DW55LØ		DW40Ø		DW40MGØ		DW40MGØ	
4,00 €	4,00 €	080	152,00 €	080	81,00 €	080	101,00 €	080	211,00 €	250	222,00 €
		100	159,00 €	100	82,00 €	100	102,00 €	100	212,00 €	300	240,00 €
		115	160,00 €	115	83,00 €	115	103,00 €	115	213,00 €	350	244,00 €
		130	163,00 €	130	84,00 €	130	105,00 €	130	214,00 €	400	247,00 €
		150	166,00 €	150	86,00 €	150	106,00 €	150	216,00 €	450	259,00 €
		160	187,00 €	160	87,00 €	160	107,00 €	160	217,00 €	500	278,00 €
		180	193,00 €	180	105,00 €	180	109,00 €	180	218,00 €	600	285,00 €
		200	209,00 €	200	107,00 €	200	110,00 €	200	220,00 €		
		225	237,00 €	225	109,00 €	225	111,00 €	225	221,00 €		
		250	242,00 €	250	112,00 €	250	112,00 €				
		300	247,00 €	300	114,00 €	300	127,00 €				
		350	317,00 €	350	117,00 €	350	133,00 €				
		400	342,00 €	400	128,00 €	400	137,00 €				
		450	383,00 €			450	148,00 €				
		500	425,00 €			500	166,00 €				
		600	510,00 €			600	172,00 €				



System DW-FU



3-point guy wire bracket

Mounting set for 3-point guy wire bracket (galvanized)

Anchor cable (galvanized)

Deflector hood with drain incl. end cap (up to 250°C, max. exhaust gas speed 15 m/s)

Stopcock, 1/2" threaded outside (1/2" female socket FU126 not included)

Ceiling suspension for M8 threaded rods

Threaded rod M8, stainless steel l=1000mm



Rgr. KEEW



Rgr. KEEW



*1



Rgr. EW



Rgr. EW

DW42Ø		KEEW237		KEEW242		DW34Ø		FU47		DW61Ø		VL314	
080	37,00 €	56,00 €		13,00 €		080	465,00 €	30,00 €		080	59,00 €	19,00 €	
100	38,00 €					100	467,00 €			100	64,00 €		
115	38,00 €					115	479,00 €			115	65,00 €		
130	40,00 €					130	492,00 €			130	66,00 €		
150	40,00 €					150	525,00 €			150	67,00 €		
160	40,00 €					160	543,00 €			160	69,00 €		
180	41,00 €					180	566,00 €			180	71,00 €		
200	42,00 €					200	607,00 €			200	72,00 €		
225	43,00 €					225	646,00 €			225	73,00 €		
250	44,00 €					250	678,00 €			250	74,00 €		
300	58,00 €					300	901,00 €			300	81,00 €		
350	69,00 €					350	1.001,00 €			350	94,00 €		
400	72,00 €					400	1.121,00 €			400	106,00 €		
450	75,00 €					450	1.260,00 €			450	125,00 €		
500	83,00 €					500	1.700,00 €			500	159,00 €		
600	96,00 €					600	2.464,00 €			600	195,00 €		

Ceiling suspension for perforated sheet metal

2-piece wall bracket for M10 threaded rod

Threaded rod M10, stainless steel l=1000mm

Two-piece mounting clamp for 1/2" pipe

Lightning protection clamp

Closing lid with handle for DW11

Removable soot collector with condensate drain



Rgr. EW



Rgr. EW

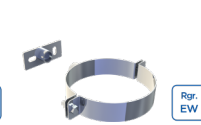

Rgr. EW

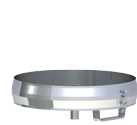

DW62Ø		614-ZUWA1379Ø		VL316		614-ZUWA1711Ø		DW69Ø		DW43Ø		DW44Ø	
080	56,00 €	145	46,00 €	21,00 €		145	51,00 €	080	37,00 €	080	74,00 €	080	101,00 €
100	59,00 €	165	49,00 €			165	56,00 €	100	38,00 €	100	75,00 €	100	102,00 €
115	60,00 €	180	59,00 €			180	68,00 €	115	40,00 €	115	76,00 €	115	105,00 €
130	61,00 €	195	65,00 €			195	76,00 €	130	41,00 €	130	78,00 €	130	110,00 €
150	63,00 €	215	72,00 €			215	83,00 €	150	42,00 €	150	80,00 €	150	115,00 €
160	64,00 €	225	78,00 €			225	89,00 €	160	43,00 €	160	82,00 €	160	118,00 €
180	65,00 €	245	84,00 €			245	97,00 €	180	44,00 €	180	87,00 €	180	124,00 €
200	66,00 €	265	89,00 €			265	106,00 €	200	45,00 €	200	97,00 €	200	132,00 €
225	67,00 €	290	92,00 €			290	106,00 €	225	49,00 €	225	106,00 €	225	145,00 €
250	69,00 €	315	102,00 €			315	117,00 €	250	50,00 €	250	112,00 €	250	159,00 €
300	78,00 €	365	109,00 €			365	127,00 €	300	58,00 €	300	134,00 €	300	196,00 €
350	86,00 €	415	125,00 €			415	143,00 €	350	69,00 €	350	142,00 €	350	220,00 €
400	98,00 €	465	136,00 €			465	159,00 €	400	72,00 €	400	157,00 €	400	259,00 €
450	111,00 €	515	149,00 €			515	171,00 €	450	75,00 €	450	167,00 €	450	301,00 €
500	135,00 €	565	165,00 €			565	189,00 €	500	83,00 €	500	186,00 €	500	347,00 €
600	174,00 €	665	191,00 €			665	204,00 €	600	96,00 €	600	198,00 €	600	426,00 €

- *1 Deflector hoods for higher requirements available on request.
- *2 Please note the correct assembly according to our assembly instructions „free cantilever height up to 5 m“.

Length 250mm with test point, 1/2" female socket and screw

Drain length 250mm for horizontal and vertical installation, 1/2" threaded nipple

Adjustable length for connection line 320-460mm (up to 600°C/N1)

Locking band (spare part)

Locking band static h=400mm

Folding clamp for 2-point guy wire bracket

Roof hook for mounting guy wire brackets, 2 pieces



DW51Ø		DW1494Ø		DW50Ø		DW41Ø		DW3041S-2Ø		ZUDA1069	ZUDA1070
080	112,00 €	080	202,00 €	080	160,00 €	080	19,00 €	130	76,00 €	33,00 €	32,00 €
100	114,00 €	100	212,00 €	100	166,00 €	100	20,00 €	150	80,00 €		
115	115,00 €	115	219,00 €	115	172,00 €	115	21,00 €	160	84,00 €		
130	124,00 €	130	235,00 €	130	178,00 €	130	22,00 €	180	94,00 €		
150	127,00 €	150	245,00 €	150	209,00 €	150	25,00 €	200	103,00 €		
160	134,00 €	160	256,00 €	160	224,00 €	160	26,00 €				
180	145,00 €	180	275,00 €	180	243,00 €	180	27,00 €				
200	152,00 €	200	291,00 €	200	281,00 €	200	29,00 €				
225	172,00 €	225	321,00 €	225	327,00 €	225	30,00 €				
250	193,00 €	250	348,00 €	250	371,00 €	250	32,00 €				
300	243,00 €	300	421,00 €	300	512,00 €	300	33,00 €				
350	297,00 €	350	494,00 €	350	643,00 €	350	34,00 €				
400	404,00 €	400	621,00 €	400	998,00 €	400	35,00 €				
450	444,00 €	450	682,00 €	450	1.064,00 €	450	36,00 €				
500	456,00 €	500	710,00 €	500	1.126,00 €	500	37,00 €				
600	519,00 €	600	816,00 €	600	1.274,00 €	600	41,00 €				

Roof hook for mounting wall brackets on pitched roofs

Roof hook for mounting wall brackets on pitched roofs (adjustable)

2-point guy wire bracket

Anchor tubes adjustable up to 2m, 2 rods Ø17.1x1.5mm/Ø20x1mm (for wind load zones 1+2, up to Ø200mm)

Anchor tubes adjustable up to 2m, 2 rods Ø38.2x2mm/Ø42.4x2mm (for all wind load zones)

Anchor tubes adjustable up to 3m, 2 rods Ø17.1x1.5mm/Ø20x1mm (for wind load zones 1+2, up to Ø200mm)

Anchor tubes adjustable up to 3m, 2 rods Ø38.2x2mm/Ø42.4x2mm (for all wind load zones)

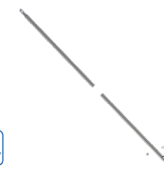
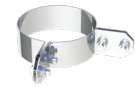
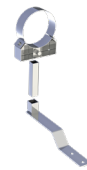

DW2800Ø		DW2877Ø		DW1057Ø		ZUDA904-2000	ZUDA1678-2000	ZUDA904-3000	ZUDA1678-3000
080	99,00 €	080	264,00 €	080	37,00 €	191,00 €	302,00 €	219,00 €	345,00 €
100	99,00 €	100	265,00 €	100	38,00 €				
115	101,00 €	115	267,00 €	115	38,00 €				
130	106,00 €	130	272,00 €	130	40,00 €				
150	107,00 €	150	274,00 €	150	40,00 €				
160	107,00 €	160	275,00 €	160	40,00 €				
180	110,00 €	180	276,00 €	180	41,00 €				
200	117,00 €	200	285,00 €	200	42,00 €				
				225	42,00 €				
				250	43,00 €				
				300	58,00 €				
				350	69,00 €				
				400	72,00 €				



Anchor tubes adjustable up to 4m, 2 rods Ø17.1x1.5mm/ Ø20x1mm (for wind load zones 1+2, up to Ø200mm)

Anchor tubes adjustable up to 4m, 2 rods Ø38.2x2mm/ Ø42.4x2mm (for all wind load zones)

Stainless steel cantilever with sliding static wall bracket

ZUDA904-4000	ZUDA1678-4000	ZUTE1334Ø
302,00 €	470,00 €	080 747,00 €
		100 749,00 €
		115 751,00 €
		130 754,00 €
		150 757,00 €

PRODUCT SOLUTIONS FOR THE NEW DISCHARGE CONDITIONS

All components in this price list with the BlmSchV reference have been specially developed with structural solutions to meet the new discharge requirements.

On our website, in the special "New discharge conditions", we not only provide detailed information on the topic, but also a condensed article overview of all relevant components for you to [download](#).



*1 When ordering, please specify the system diameter and distance from the wall!