



# System DW-ECO 2.0

## DESCRIPTION

Double wall system made of stainless steel for all standard fireplaces in negative pressure operation, in dry or wet operation

## MATERIAL

Inside: L99

Outside: 1.4301 (304)

## FINISHING

Highly polished

Optional: matt + 15%, painted

(Replacement paint for touch up must be ordered separately.

Code: LACK-DOSE, € 17.00 net per 400 ml can)

## WALL THICKNESS

Inside / Outside each 0.5 mm

## INSIDE DIAMETER

130 - 600 mm

Others on request from 80 mm

## INSULATION

Mineral insulation 25 mm thick

## CONNECTION

Socket / bead plug-and-socket connection with locking band

## LOCKING BAND

Included

For an assembly without T-connection, an additional locking band must be ordered for the chimney top.

## ORDER CODE

The article code for your order results from:

Article code + Ø (Example: DWETN13200).

Please refer to the respective code for deviations.

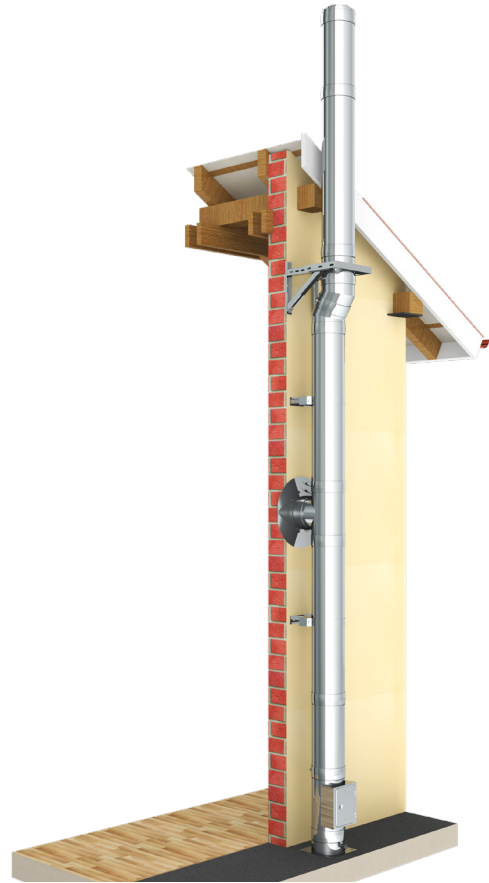

## CHARACTERISTICS

- Low-cost alternative to double wall system DW-FU
- 70 mm wide, recessed locking band
- Resistant to soot fires and moisture

## APPLICATION AREAS

- Standard fireplaces / heating appliances for oil, gas and solid fuels (natural wood, coke, peat, coal\*)

\* except anthracite coal from Ibbenbüren, Germany

## CE MARK NUMBER

0036 CPR 9174 015

## CE CLASSIFICATIONS ACC. TO DIN EN 1856-1

T400 - N1 - W - V2 - L99050 - Oxx

T600 - N1 - W - V2 - L99050 - Oxx

T600 - N1 - D - V2 - L99050 - Gxx

xx = Clearances to flammable materials depend on the diameter, see declaration of performance

## CONNECTING PIPE

## CE MARK NUMBER

0036 CPR 9174 054

## CE-CLASSIFICATIONS ACC. TO DIN EN 1856-2

T450 - N1 - W - V2 - L99050 - O50M

T600 - N1 - D - V2 - L99050 - G100M

T600 - N1 - W - V2 - L99050 - O100M



# System DW-ECO 2.0



## DW-ECO Basis package

1x base plate with condensate drain at the bottom, 1x inspection element, 1x T-90° with water nose, 1x end cap, 1x length 500mm shorttable



NEW

205-DWETN-JGP01Ø

150

783,00 €

# ADVANTAGE SET

The most important basic components packaged ready for construction and cheaper than buying them individually!

## CALCULATION OF THE MAXIMUM WALL DISTANCE OF WALL SUPPORT & CROSS BEAM FOR THE DW-ECO 2.0 SYSTEM

Total length of the wall support 350 mm

Total length of the wall support 500 mm

Total length of the wall support 750 mm

Total length of the wall support 1030 mm

Component length (e.g. 350 mm type I) - 15 mm - (Ø inside + 50 mm) = max. wall distance

DW391		DW392		DW393		DW407	
Inner tube Ø	max. wall clearance in mm	Inner tube Ø	max. wall clearance in mm	Inner tube Ø	max. wall clearance in mm	Inner tube Ø	max. wall clearance in mm
130	155	130	305	130	555	130	835
150	135	150	285	150	535	150	815
160	125	160	275	160	525	160	805
180	108	180	255	180	505	180	785
200	85	200	235	200	485	200	765
		250	185	250	436	250	715
		300	135	300	385	300	665
		350	85	350	335	350	615
				400	285	400	565
				450	235	450	515
				500	185	500	465
				600	85	600	365

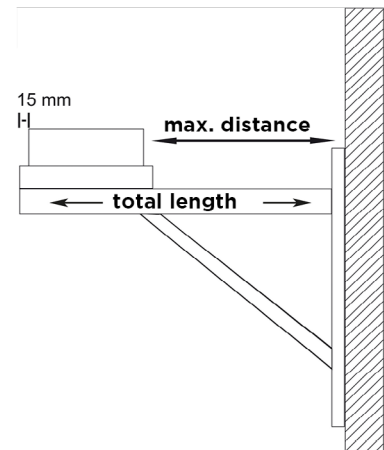

- \*1 From DN350 upwards, the bracket plates must be mounted rotated by 180° contrary to the illustration! (see assembly instructions)

Adjustable plates for wall support 50-150mm

Adjustable plates for wall support 150-250mm

Adjustable plates for wall support 250-360mm

Cantilevers type I 350mm

Cantilevers type II 500mm

Cantilevers Type III 750mm

Cantilevers type IV 1030mm



DW01Ø		DW02Ø		DW49Ø		DW391		DW392		DW393		DW407	
130	78,00 €	130	112,00 €	130	147,00 €	117,00 €		132,00 €		161,00 €		264,00 €	
150	83,00 €	150	140,00 €	150	184,00 €								
160	105,00 €	160	150,00 €	160	198,00 €								
180	112,00 €	180	165,00 €	180	217,00 €								
200	175,00 €	200	278,00 €	200	444,00 €								
250	236,00 €	250	289,00 €	250	474,00 €								
300	262,00 €	300	305,00 €	300	532,00 €								
350	321,00 €	350	363,00 €	350	573,00 €								
400	391,00 €	400	451,00 €										
450	448,00 €	450	506,00 €										
500	505,00 €	500	520,00 €										
600	615,00 €	600	657,00 €										

Water deflectors for wall support, 2 pieces

Water deflectors for wall support, 2 pieces

Water deflectors for wall support, 2 pieces

Adjustable support foot 190-630mm with side drain and 1/2" threaded nipple

Adjustable support foot 190-1130mm with side drain and 1/2" threaded nipple

Adjustable support foot 480-1120mm with drain at bottom, 1/2" threaded nipple and door for condensate collector

Transparent PVC-pipe Ø 26mm, l=500mm to extend the condensate drain



ZUTE1425		ZUTE1426		ZUTE1427		215-DWECO03Ø		215-DWECO04Ø		215-DWECO1017Ø		ZUAC2253	
11,00 €		11,00 €		11,00 €		130 230,00 €		130 311,00 €		130 423,00 €		25,00 €	
						150 240,00 €		150 313,00 €		150 424,00 €			
						160 253,00 €		160 322,00 €		160 433,00 €			
						180 266,00 €		180 329,00 €		180 441,00 €			
						200 288,00 €		200 339,00 €		200 449,00 €			
						250 290,00 €		250 341,00 €		250 451,00 €			
						300 432,00 €		300 459,00 €					
						350 436,00 €		350 473,00 €					
						400 447,00 €		400 482,00 €					
						450 463,00 €		450 489,00 €					
						500 478,00 €		500 619,00 €					
						600 533,00 €		600 648,00 €					



# System DW-ECO 2.0



Base plate with condensate drain at the bottom and 1/2" nipple

Base plate with condensate side drain and 1/2" nipple

Base plate for intermediate support

Base plate for mounting on a bracket with side drain and 1/2" threaded nipple

Base plate for chimney raise with round insert l=220mm, max. height from base plate 1,5m

Base plate for chimney raise with round insert l=220mm, max. height from base plate 2,0m

Base plate with removable soot collector

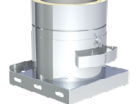
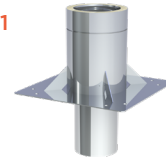
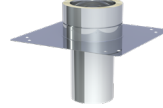
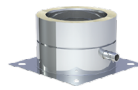
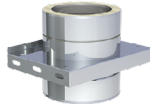
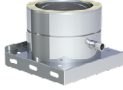
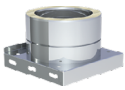

205-DWETN05Ø		205-DWETN06Ø		205-DWETN07Ø		205-DWETN66Ø		205-DWETN08Ø		205-DWETN08-2Ø		205-DWETN1592Ø	
130	95,00 €	130	119,00 €	130	98,00 €	130	115,00 €	130	98,00 €	130	272,00 €	130	153,00 €
150	98,00 €	150	134,00 €	150	109,00 €	150	132,00 €	150	111,00 €	150	301,00 €	150	172,00 €
160	106,00 €	160	147,00 €	160	118,00 €	160	144,00 €	160	120,00 €	160	322,00 €	160	182,00 €
180	112,00 €	180	157,00 €	180	125,00 €	180	153,00 €	180	128,00 €	180	345,00 €	180	191,00 €
200	118,00 €	200	165,00 €	200	130,00 €	200	161,00 €	200	134,00 €	200	393,00 €	200	220,00 €
250	130,00 €	250	210,00 €	250	166,00 €	250	199,00 €	250	171,00 €	250	478,00 €	250	255,00 €
300	140,00 €	300	230,00 €	300	178,00 €	300	220,00 €	300	190,00 €	300	529,00 €	300	395,00 €
350	241,00 €	350	249,00 €	350	229,00 €	350	230,00 €	350	234,00 €	350	552,00 €		
400	262,00 €	400	371,00 €	400	305,00 €	400	341,00 €	400	372,00 €	400	684,00 €		
450	342,00 €	450	394,00 €	450	355,00 €	450	375,00 €	450	402,00 €	450	753,00 €		
500	370,00 €	500	447,00 €	500	402,00 €	500	431,00 €	500	443,00 €	500	827,00 €		
600	467,00 €	600	527,00 €	600	477,00 €	600	527,00 €	600	477,00 €	600	916,00 €		

Inspection length (up to 600°C/NI)

Inspection length extruded (up to 600°C/NI), square door 210x140mm

Inspection length with soot safety door (up to 600°C/NI)

Inspection length with round opening, lid for oil and gas (up to 400°C/NI)

Inspection length with round opening, lid with star grip (up to 600°C/NI)

Inspection length (up to 600°C/NI) with square door 210x140mm and blind lid

Inspection length with integrated base plate (up to 600°C/NI)



NEW



NEW



205-DWETN10Ø		205-DWETN2942Ø		205-DWETN10RSTØ		205-DWETN10RØ		205-DWETN10RGØ		215-DWECO2939Ø		205-DWETN383Ø	
130	280,00 €	130	238,00 €	130	424,00 €	130	227,00 €	130	241,00 €	130	404,00 €	130	347,00 €
150	295,00 €	150	251,00 €	150	439,00 €	150	245,00 €	150	259,00 €	150	416,00 €	150	365,00 €
160	301,00 €	180	260,00 €	160	444,00 €	160	253,00 €	160	266,00 €	160	417,00 €	160	378,00 €
180	305,00 €	200	272,00 €	180	451,00 €	180	262,00 €	180	276,00 €	180	422,00 €	180	391,00 €
200	320,00 €			200	465,00 €	200	275,00 €	200	288,00 €	200	442,00 €	200	411,00 €
250	341,00 €			250	485,00 €	250	285,00 €	250	297,00 €	250	467,00 €	250	442,00 €
300	365,00 €			300	508,00 €	300	306,00 €	300	321,00 €	300	493,00 €	300	474,00 €
						350	381,00 €	350	395,00 €	350	512,00 €	350	573,00 €
						400	496,00 €	400	509,00 €	400	706,00 €	400	749,00 €
						450	552,00 €	450	566,00 €	450	755,00 €	450	781,00 €
						500	577,00 €	500	592,00 €	500	783,00 €	500	841,00 €
						600	661,00 €	600	673,00 €	600	827,00 €	600	883,00 €

- <sup>\*1</sup> Also available with a square insert on request
- <sup>\*2</sup> Use in coordination with the authorized district chimney sweep.

T-87°      T-90°      T-45° with drip nose      T-90° with cleaning opening on the opposite side, at the same height, (up to 600°C/Nl)      Length 1000mm      Length 500mm      Length 250mm

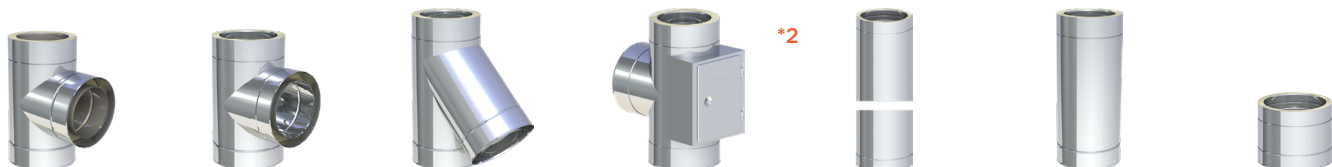

205-DWETN1055Ø		205-DWETN11Ø		205-DWETN12Ø		205-DWETN309Ø		205-DWETN13Ø		205-DWETN14Ø		205-DWETN15Ø	
130	278,00 €	130	188,00 €	130	310,00 €	130	402,00 €	130	147,00 €	130	87,00 €	130	61,00 €
150	296,00 €	150	218,00 €	150	332,00 €	150	433,00 €	150	166,00 €	150	96,00 €	150	67,00 €
160	298,00 €	160	227,00 €	160	345,00 €	160	443,00 €	160	176,00 €	160	105,00 €	160	72,00 €
180	313,00 €	180	239,00 €	180	357,00 €	180	452,00 €	180	189,00 €	180	112,00 €	180	75,00 €
200	344,00 €	200	295,00 €	200	471,00 €	200	564,00 €	200	211,00 €	200	118,00 €	200	86,00 €
250	378,00 €	250	371,00 €	250	582,00 €	250	640,00 €	250	279,00 €	250	149,00 €	250	112,00 €
300	456,00 €	300	443,00 €	300	665,00 €	300	716,00 €	300	340,00 €	300	195,00 €	300	150,00 €
350	508,00 €	350	502,00 €	350	693,00 €	350	772,00 €	350	475,00 €	350	256,00 €	350	174,00 €
400	661,00 €	400	636,00 €	400	1.111,00 €	400	930,00 €	400	532,00 €	400	355,00 €	400	287,00 €
450	705,00 €	450	659,00 €	450	1.137,00 €	450	1.014,00 €	450	559,00 €	450	390,00 €	450	302,00 €
500	828,00 €	500	781,00 €	500	1.256,00 €	500	1.106,00 €	500	619,00 €	500	403,00 €	500	322,00 €
600	948,00 €	600	938,00 €	600	1.425,00 €	600	1.167,00 €	600	723,00 €	600	467,00 €	600	368,00 €

DW-ECO 2.0

Length 1000mm incl. static locking band      Length 500mm incl. static locking band      Length 1000mm with adjustable wall sleeve for FERRO      Length 500mm with integrated wall sleeve shortenable for FERRO      Wall bracket 50mm      Adjustable wall bracket 50-150mm, single-braced      Wall bracket adjustable 50-150mm, double-braced

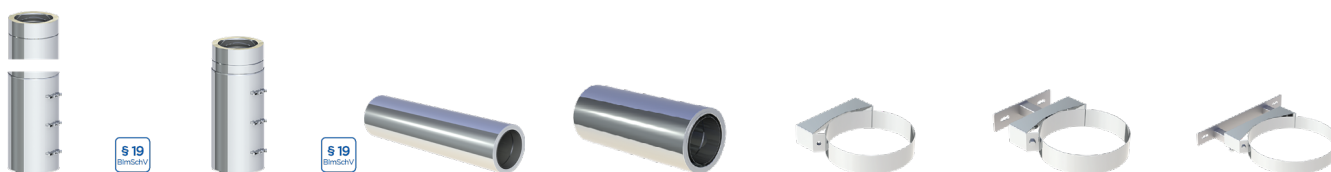

205-DWETN3013-2Ø		205-DWETN3014-2Ø		DWECO262Ø		DWECO261Ø		DWECO21Ø		DWECO22Ø		DWECO22Ø	
130	202,00 €	130	143,00 €	130	236,00 €	130	150,00 €	130	45,00 €	130	81,00 €	300	110,00 €
150	227,00 €	150	156,00 €	150	241,00 €	150	164,00 €	150	50,00 €	150	82,00 €	350	117,00 €
160	240,00 €	160	168,00 €	160	253,00 €	160	167,00 €	160	51,00 €	160	83,00 €	400	133,00 €
180	257,00 €	180	180,00 €	180	255,00 €	180	171,00 €	180	52,00 €	180	84,00 €	450	167,00 €
200	287,00 €	200	194,00 €	200	295,00 €	200	194,00 €	200	55,00 €	200	86,00 €	500	186,00 €
				250	393,00 €	250	234,00 €	250	58,00 €	250	94,00 €	600	249,00 €
								300	71,00 €				
								350	78,00 €				
								400	83,00 €				
								450	98,00 €				
								500	119,00 €				
								600	124,00 €				



# System DW-ECO 2.0



Adjustable wall bracket 50-250mm, single-braced

Adjustable wall bracket 50-250mm, double-braced

Adjustable wall bracket 250-360mm, single-braced

Wall bracket adjustable 250-360mm, double-braced

Wall and head piece for wall bracket, wall distance min 250mm

Wall and head piece for wall bracket, wall distance min 250mm

Adjustable wall bracket with joint, 140-300mm

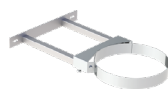
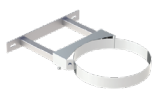

DWECO23Ø		DWECO23Ø		DWECO24Ø		DWECO24Ø		DWECO20Ø		DWECO20Ø		DWECO24MGØ	
130	97,00 €	300	125,00 €	130	130,00 €	300	160,00 €	130	94,00 €	300	132,00 €	130	241,00 €
150	99,00 €	350	128,00 €	150	132,00 €	350	163,00 €	150	95,00 €	350	167,00 €	150	243,00 €
160	101,00 €	400	161,00 €	160	133,00 €	400	196,00 €	160	96,00 €	400	263,00 €	160	244,00 €
180	102,00 €	450	207,00 €	180	134,00 €	450	241,00 €	180	97,00 €	450	309,00 €	180	245,00 €
200	105,00 €	500	237,00 €	200	140,00 €	500	270,00 €	200	98,00 €	500	321,00 €	200	249,00 €
250	110,00 €	600	290,00 €	250	144,00 €	600	302,00 €	250	112,00 €	600	348,00 €	250	253,00 €

Extension 30x30mm for DWECO20 single-braced l=1000mm

Extension 30x30mm for DWECO20 single-braced l=500mm

Wall bracket static, 50mm

Wall bracket static, adjustable 50-150mm

Wall bracket static, adjustable 50-250mm

Wall bracket static, adjustable 50-360mm

Adjustable wall bracket 50-70mm

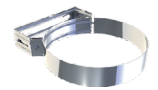
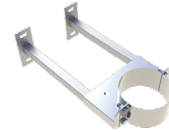
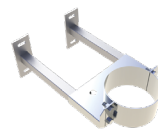
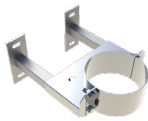
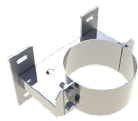

DW86		DW85		DWECO45Ø		DWECO46Ø		DWECO47Ø		DWECO48Ø		DWECO690Ø	
78,00 €		57,00 €		130	88,00 €	130	157,00 €	130	195,00 €	250	265,00 €	130	26,00 €
				150	94,00 €	150	174,00 €	150	197,00 €	300	267,00 €	150	27,00 €
				180	95,00 €	160	175,00 €	160	198,00 €	350	274,00 €	180	29,00 €
				200	103,00 €	180	196,00 €	180	199,00 €	400	294,00 €	200	30,00 €
				250	121,00 €	200	198,00 €	200	201,00 €	450	331,00 €	250	32,00 €
				300	135,00 €	250	219,00 €	250	225,00 €	500	342,00 €	300	37,00 €
				350	149,00 €	300	222,00 €	300	242,00 €	600	437,00 €		
				400	176,00 €	350	229,00 €	350	243,00 €				
				450	220,00 €	400	247,00 €	400	259,00 €				
				500	239,00 €	450	274,00 €	450	289,00 €				
				600	259,00 €	500	299,00 €	500	313,00 €				
						600	345,00 €	600	357,00 €				

• \*1 When ordering, please specify the desired number of degrees. For solid fuels max. offset 30°, for larger offset please contact our technical department.

Elbow 15°

Elbow 30°

Elbow 45°

Elbow 90°

Elbow configurable  
1°-44°

Elbow 90° with in-  
spection door (up to  
600°/N1)

End cap

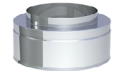
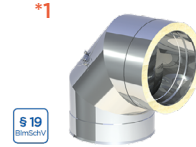
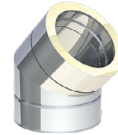
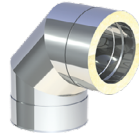
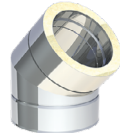

205-DWETN16Ø		205-DWETN17Ø		205-DWETN18Ø		205-DWETN60Ø		205-DWETN2801Ø		205-DWETN19Ø		205-DWETN32Ø	
130	83,00 €	130	88,00 €	130	95,00 €	130	194,00 €	130	153,00 €	130	287,00 €	130	45,00 €
150	94,00 €	150	97,00 €	150	98,00 €	150	198,00 €	150	157,00 €	150	296,00 €	150	49,00 €
160	98,00 €	160	102,00 €	160	103,00 €	160	207,00 €	160	163,00 €	160	303,00 €	160	50,00 €
180	103,00 €	180	106,00 €	180	109,00 €	180	217,00 €	180	168,00 €	180	311,00 €	180	51,00 €
200	106,00 €	200	112,00 €	200	122,00 €	200	222,00 €	200	182,00 €	200	345,00 €	200	52,00 €
250	112,00 €	250	117,00 €	250	143,00 €	250	252,00 €	250	202,00 €	250	352,00 €	250	56,00 €
300	151,00 €	300	166,00 €	300	199,00 €	300	314,00 €	300	259,00 €	300	355,00 €	300	60,00 €
350	194,00 €	350	212,00 €	350	239,00 €	350	412,00 €	350	356,00 €	350	414,00 €	350	71,00 €
400	258,00 €	400	283,00 €	400	325,00 €	400	440,00 €	400	442,00 €	400	498,00 €	400	89,00 €
450	297,00 €	450	326,00 €	450	371,00 €	450	471,00 €	450	488,00 €	450	518,00 €	450	102,00 €
500	371,00 €	500	406,00 €	500	440,00 €	500	635,00 €	500	557,00 €	500	636,00 €	500	112,00 €
600	433,00 €	600	478,00 €	600	519,00 €	600	793,00 €	600	636,00 €	600	850,00 €	600	149,00 €

DW-ECO 2.0

End pipe for DW-  
ECO 2.0

Bonnet type „Hol-  
land“ with rotatable  
inspection plate

Rain cap

Rain cap with end  
terminal

Storm collar

Clip-on rain cap

Storm collar „Special“  
with rear ventilation



NEW

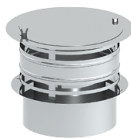

Rgr.  
ZUB

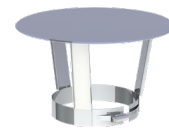
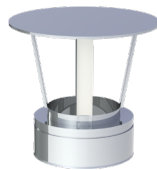

NEW

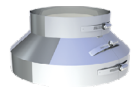

205-DWETN2904Ø		215-DWECO92HSØ		215-DWECO33Ø		205-DWETN1076Ø		DWECO31Ø		DWECO33-1Ø		DWECO80HLØ	
130	173,00 €	130	234,00 €	130	64,00 €	130	103,00 €	130	26,00 €	080	57,00 €	130	141,00 €
150	194,00 €	150	236,00 €	150	69,00 €	150	107,00 €	150	28,00 €	100	59,00 €	150	149,00 €
160	204,00 €	160	249,00 €	160	71,00 €	160	110,00 €	160	29,00 €	115	61,00 €	160	152,00 €
180	217,00 €	180	263,00 €	180	72,00 €	180	112,00 €	180	30,00 €	130	64,00 €	180	160,00 €
200	237,00 €	200	274,00 €	200	83,00 €	200	126,00 €	200	33,00 €	150	69,00 €	200	170,00 €
		250	373,00 €	250	101,00 €	250	144,00 €	250	35,00 €	160	71,00 €	250	184,00 €
		300	498,00 €	300	115,00 €	300	163,00 €	300	41,00 €	180	72,00 €	300	224,00 €
		350	616,00 €	350	120,00 €	350	179,00 €	350	51,00 €	200	83,00 €	350	253,00 €
		400	619,00 €	400	132,00 €	400	207,00 €	400	67,00 €	250	101,00 €	400	305,00 €
				450	150,00 €	450	235,00 €	450	72,00 €	300	115,00 €	450	352,00 €
				500	167,00 €	500	263,00 €	500	78,00 €			500	388,00 €
				600	186,00 €	600	320,00 €	600	121,00 €			600	428,00 €





# System DW-ECO 2.0



Storm collar with edge

Storm collar with edge and spacers for rear ventilation

Storm collar fitting over DW-ECO locking band

Flashing kit 5-15° with storm collar

Flashing kit 16-25° with storm collar

Flashing kit 26-35° with storm collar

Flashing kit 36-45° with storm collar

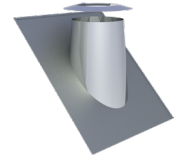
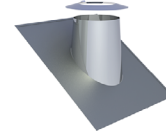
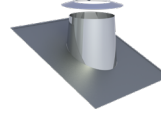
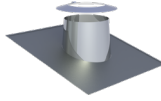
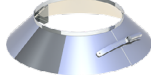
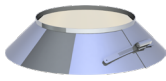

DWECO307Ø	DWECO2856Ø	DWECO2910Ø	DWECO81Ø	DWECO82Ø	DWECO39Ø	DWECO83Ø							
130	38,00 €	130	44,00 €	130	26,00 €	130	193,00 €	130	213,00 €	130	239,00 €	130	262,00 €
150	40,00 €	150	45,00 €	150	28,00 €	150	212,00 €	150	235,00 €	150	256,00 €	150	280,00 €
160	41,00 €	160	48,00 €	160	29,00 €	160	221,00 €	160	243,00 €	160	264,00 €	160	287,00 €
180	43,00 €	180	50,00 €	180	30,00 €	180	237,00 €	180	253,00 €	180	275,00 €	180	297,00 €
200	44,00 €	200	51,00 €	200	33,00 €	200	275,00 €	200	285,00 €	200	295,00 €	200	304,00 €
250	49,00 €	250	55,00 €	250	35,00 €	250	317,00 €	250	324,00 €	250	329,00 €	250	340,00 €
300	64,00 €	300	71,00 €	300	41,00 €	300	342,00 €	300	350,00 €	300	359,00 €	300	370,00 €
350	80,00 €	350	86,00 €	350	51,00 €	350	432,00 €	350	452,00 €	350	474,00 €	350	493,00 €
400	106,00 €	400	112,00 €	400	67,00 €	400	774,00 €	400	788,00 €	400	800,00 €	400	814,00 €
450	112,00 €	450	119,00 €	450	72,00 €	450	860,00 €	450	872,00 €	450	885,00 €	450	900,00 €
500	125,00 €	500	130,00 €	500	78,00 €	500	973,00 €	500	1.023,00 €	500	1.070,00 €	500	1.119,00 €
600	191,00 €	600	197,00 €	600	121,00 €	600	1.113,00 €	600	1.140,00 €	600	1.167,00 €	600	1.196,00 €

Flat flashing conical with storm collar

Cylindrical flat flashing with storm collar

Flashing kit 5-15° lead base with storm collar

Flashing kit 16-25° lead base with storm collar

Flashing kit 26-35° lead base with storm collar, cone 150mm

Flashing kit 36-45° lead base with storm collar

Flashing kit 5-15° lead base with storm collar, cone 150mm

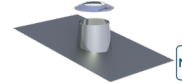
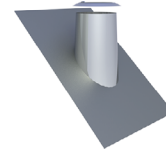
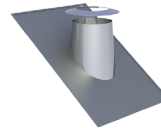
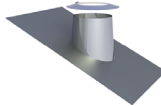
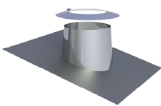
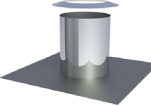
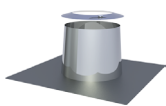

DWECO52Ø	DWECO52ØZY	DWECO53Ø	DWECO59Ø	DWECO38Ø	DWECO54Ø	DWECO2935Ø							
130	114,00 €	130	114,00 €	130	216,00 €	130	216,00 €	130	216,00 €	130	216,00 €	130	208,00 €
150	119,00 €	150	119,00 €	150	235,00 €	150	235,00 €	150	235,00 €	150	235,00 €	150	227,00 €
160	125,00 €	160	125,00 €	160	242,00 €	160	242,00 €	160	242,00 €	160	242,00 €	160	233,00 €
180	133,00 €	180	133,00 €	180	251,00 €	180	251,00 €	180	251,00 €	180	251,00 €	180	242,00 €
200	164,00 €	200	164,00 €	200	258,00 €	200	258,00 €	200	258,00 €	200	258,00 €	200	249,00 €
250	186,00 €	250	186,00 €	250	290,00 €	250	290,00 €	250	290,00 €	250	290,00 €	250	278,00 €
300	227,00 €	300	227,00 €	300	299,00 €	300	299,00 €	300	299,00 €	300	299,00 €	300	299,00 €
350	287,00 €	350	287,00 €	350	311,00 €	350	311,00 €	350	311,00 €	350	311,00 €	350	311,00 €
400	367,00 €	400	367,00 €	400	329,00 €	400	329,00 €	400	329,00 €	400	329,00 €	400	329,00 €
450	423,00 €	450	423,00 €	450	355,00 €	450	355,00 €	450	355,00 €	450	355,00 €	450	355,00 €
500	492,00 €	500	492,00 €	500	416,00 €	500	416,00 €	500	416,00 €	500	416,00 €	500	416,00 €
600	594,00 €	600	594,00 €	600	474,00 €	600	474,00 €	600	474,00 €	600	474,00 €	600	474,00 €



Flashing kit 16-25° lead base with storm collar, cone 150mm

Flashing kit 26-35° lead base with storm collar, cone 150mm

Flashing kit 36-45° lead base with storm collar, cone 150mm

Flashing kit 5-15° with FastFlash plate elastomer black and storm collar

Flashing kit 5-15° with FastFlash plate elastomer red and storm collar

Flashing kit 16-25° with FastFlash plate elastomer collar black and storm collar

Flashing kit 16-25° with FastFlash plate elastomer collar red and storm collar

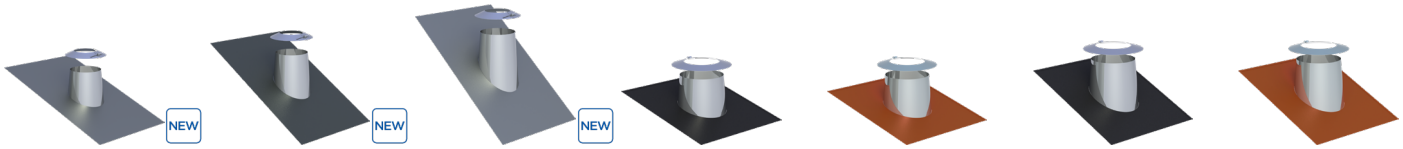

DWECO2937Ø	DWECO2934Ø	DWECO2936Ø	DWECO2556-1Ø	DWECO2556-2Ø	DWECO2558-1Ø	DWECO2558-2Ø
130 208,00 €	130 207,00 €	130 210,00 €	130 216,00 €	130 216,00 €	130 216,00 €	130 216,00 €
150 226,00 €	150 226,00 €	150 227,00 €	150 235,00 €	150 235,00 €	150 235,00 €	150 235,00 €
160 233,00 €	160 228,00 €	160 233,00 €	160 242,00 €	160 242,00 €	160 242,00 €	160 242,00 €
180 241,00 €	180 241,00 €	180 242,00 €	180 251,00 €	180 251,00 €	180 251,00 €	180 251,00 €
200 246,00 €	200 247,00 €	200 249,00 €	200 258,00 €	200 258,00 €	200 258,00 €	200 258,00 €
250 282,00 €	250 277,00 €	250 279,00 €	250 290,00 €	250 290,00 €	250 290,00 €	250 290,00 €
			300 299,00 €	300 299,00 €	300 299,00 €	300 299,00 €

DW-ECO 2.0

Flashing kit 26-35° with FastFlash plate elastomer collar black and storm collar

Flashing kit 26-35° with FastFlash plate elastomer collar red and storm collar

Flashing kit 36-45° with FastFlash plate elastomer black and storm collar

Flashing kit 36-45° with FastFlash plate elastomer red and storm collar

Flashing kit (Silicone) incl. screws and sealing compound, for metal roof, outer Ø 150-300mm (up to 400°C)

Flashing kit (Silicone) incl. screws and sealing compound, for fiber cement corrugated roof, outer Ø 150-300mm (up to 400°C)

Ceiling plate 0° one-piece

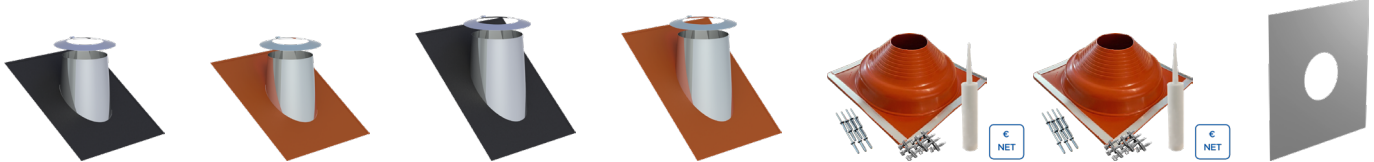

DWECO2557-1Ø	DWECO2557-2Ø	DWECO2551-1Ø	DWECO2551-2Ø	ZUAC2700	ZUAC2701	DWECO70Ø
130 216,00 €	130 216,00 €	130 216,00 €	130 216,00 €	288,00 €	288,00 €	130 71,00 €
150 235,00 €	150 235,00 €	150 235,00 €	150 235,00 €			150 74,00 €
160 242,00 €	160 242,00 €	160 242,00 €	160 242,00 €			160 76,00 €
180 251,00 €	180 251,00 €	180 251,00 €	180 251,00 €			180 78,00 €
200 258,00 €	200 258,00 €	200 258,00 €	200 258,00 €			200 82,00 €
250 290,00 €	250 290,00 €	250 290,00 €	250 290,00 €			250 103,00 €
300 299,00 €	300 299,00 €	300 299,00 €	300 299,00 €			300 119,00 €
						350 151,00 €
						400 159,00 €
						450 170,00 €
						500 184,00 €
						600 196,00 €



# System DW-ECO 2.0



Ceiling plate 1-65°  
one-piece

Ceiling plate 0° two-  
piece

Ceiling plate 1-65°  
two-piece

Ventilated ceiling  
plate, 0°, one-piece

Ventilated ceiling pla-  
te, 1-65°, one-piece

Ventilated split  
ceiling plate 0°, two-  
piece

Ventilated split  
ceiling plate 1-65°,  
two-piece



\*1



\*1



\*1



\*1

DWECO71Ø		DWECO74Ø		DWECO75Ø		DWECO70HLØ		DWECO71HLØ		DWECO74HLØ		DWECO75HLØ	
130	78,00 €	130	82,00 €	130	89,00 €	130	109,00 €	130	117,00 €	130	119,00 €	130	126,00 €
150	82,00 €	150	95,00 €	150	105,00 €	150	112,00 €	150	119,00 €	150	130,00 €	150	141,00 €
160	84,00 €	160	96,00 €	160	106,00 €	160	114,00 €	160	121,00 €	160	132,00 €	160	143,00 €
180	87,00 €	180	97,00 €	180	107,00 €	180	115,00 €	180	122,00 €	180	140,00 €	180	144,00 €
200	89,00 €	200	110,00 €	200	121,00 €	200	119,00 €	200	126,00 €	200	147,00 €	200	159,00 €
250	112,00 €	250	112,00 €	250	126,00 €	250	140,00 €	250	149,00 €	250	149,00 €	250	164,00 €
300	132,00 €	300	128,00 €	300	143,00 €	300	156,00 €	300	168,00 €	300	166,00 €	300	178,00 €
350	166,00 €	350	152,00 €	350	168,00 €	350	178,00 €	350	195,00 €	350	191,00 €	350	207,00 €
400	175,00 €	400	160,00 €	400	176,00 €	400	188,00 €	400	204,00 €	400	197,00 €	400	214,00 €
450	190,00 €	450	174,00 €	450	195,00 €	450	198,00 €	450	216,00 €	450	213,00 €	450	233,00 €
500	201,00 €	500	195,00 €	500	214,00 €	500	210,00 €	500	227,00 €	500	233,00 €	500	251,00 €
600	217,00 €	600	204,00 €	600	224,00 €	600	234,00 €	600	253,00 €	600	241,00 €	600	260,00 €

Ceiling plate with  
seal to stop steam  
connection 0-20° (up  
to 450°C/NI)

Ceiling plate with seal  
to stop steam con-  
nection 21-40° (up to  
450°C/NI)

Ceiling plate with seal  
to stop steam con-  
nection 41-55° (up to  
450°C/NI)

Ceiling plate 0-30°  
two-piece

Ceiling plate 31-45°  
two-piece

Ventilated split  
ceiling plate 0-30°,  
two-piece

Ventilated split  
ceiling plate 31-45°,  
two-piece

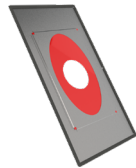

DWECO1702Ø		DWECO1703Ø		DWECO1704Ø		DWECO99VØ		DWECO98VØ		DWECO99VHLØ		DWECO98VHLØ	
130	98,00 €	130	121,00 €	130	142,00 €	130	66,00 €	130	78,00 €	130	103,00 €	130	115,00 €
150	120,00 €	150	148,00 €	150	163,00 €	150	69,00 €	150	82,00 €	150	106,00 €	150	119,00 €
160	124,00 €	160	152,00 €	160	166,00 €	160	71,00 €	160	84,00 €	160	107,00 €	160	120,00 €
180	132,00 €	180	160,00 €	180	173,00 €	180	72,00 €	180	87,00 €	180	109,00 €	180	121,00 €
200	140,00 €	200	168,00 €	200	186,00 €	200	78,00 €	200	89,00 €	200	115,00 €	200	126,00 €
250	187,00 €	250	224,00 €	250	249,00 €	250	101,00 €	250	112,00 €	250	137,00 €	250	149,00 €
300	211,00 €	300	245,00 €	300	270,00 €	300	119,00 €	300	132,00 €	300	156,00 €	300	168,00 €
						350	147,00 €	350	159,00 €	350	184,00 €	350	195,00 €
						400	153,00 €	400	166,00 €	400	191,00 €	400	202,00 €
						450	175,00 €	450	178,00 €	450	202,00 €	450	216,00 €
						500	190,00 €	500	193,00 €	500	216,00 €	500	229,00 €
						600	205,00 €	600	217,00 €	600	241,00 €	600	253,00 €

• \*1 For wall/ceiling panels, please state the number in °.

Airtight sealing collars 0°-30° for chimneys up to T400

Airtight sealing collars 30°-45° for chimneys up to T400

Adaptor EW/DW-ECO

Adaptor EW-FU with female socket/DW-ECO

Adaptor DW-ECO/EW-FU male

Adaptor DW-ECO/EW-FU

Adaptor FERROLUX/DW-ECO

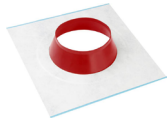

€ NET

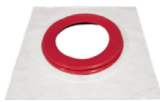

€ NET

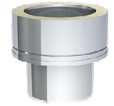
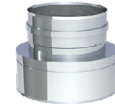
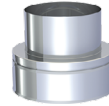
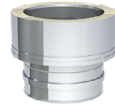
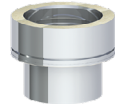

ZUTE2195Ø		ZUTE2232Ø		205-DWETN37Ø		205-DWETN37MØ		205-DWETN37AØ		205-DWETN37AMØ		205-DWETN37FØ	
180-195	81,00 €	200-225	107,00 €	130	51,00 €	130	57,00 €	130	51,00 €	130	57,00 €	130	57,00 €
200-225	88,00 €	230-245	120,00 €	150	52,00 €	150	58,00 €	150	52,00 €	150	58,00 €	150	58,00 €
230-245	95,00 €	250-270	130,00 €	160	55,00 €	160	59,00 €	160	55,00 €	160	59,00 €	160	59,00 €
250-270	101,00 €			180	56,00 €	180	60,00 €	180	56,00 €	180	60,00 €	180	60,00 €
				200	58,00 €	200	64,00 €	200	58,00 €	200	64,00 €	200	64,00 €
				250	63,00 €	250	67,00 €	250	63,00 €	250	67,00 €	250	67,00 €
				300	67,00 €	300	73,00 €	300	67,00 €	300	73,00 €	300	73,00 €
				350	75,00 €	350	81,00 €	350	75,00 €	350	81,00 €	350	81,00 €
				400	94,00 €	400	99,00 €	400	94,00 €	400	99,00 €	400	99,00 €
				450	110,00 €	450	115,00 €	450	110,00 €	450	115,00 €	450	115,00 €
				500	120,00 €	500	125,00 €	500	120,00 €	500	125,00 €	500	125,00 €
				600	157,00 €	600	163,00 €	600	157,00 €	600	163,00 €	600	163,00 €

DW-ECO 2.0

Adaptor EW-FU/DW-ECO with integrated wall sleeve straight for FERRO

Isotherm tape 40mm, price per meter

Closing cap plastic for drain 1/2" (up to 200°C)

Locking band

Locking band static h=400mm

Closing lid with handle for DWECO11

Removable soot collector with condensate drain

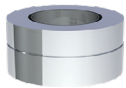

€ NET



€ NET

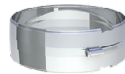

§ 19 BImSchV

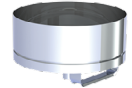
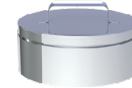

215-DWECO37GWFØ		75ISO40		75ADK1/2		DWECO989Ø		DWECO989SØ		215-DWECO43Ø		215-DWECO44Ø	
130	97,00 €		4,00 €		4,00 €	130	19,00 €	130	75,00 €	130	74,00 €	130	106,00 €
150	102,00 €					150	20,00 €	150	81,00 €	150	75,00 €	150	110,00 €
160	105,00 €					160	21,00 €	160	84,00 €	160	80,00 €	160	117,00 €
180	107,00 €					180	22,00 €	180	90,00 €	180	84,00 €	180	119,00 €
200	115,00 €					200	25,00 €	200	101,00 €	200	95,00 €	200	126,00 €
250	128,00 €					250	26,00 €			250	111,00 €	250	140,00 €
						300	27,00 €			300	125,00 €	300	151,00 €
						350	29,00 €			350	132,00 €	350	188,00 €
						400	30,00 €			400	137,00 €	400	212,00 €
						450	33,00 €			450	148,00 €	450	247,00 €
						500	34,00 €			500	160,00 €	500	287,00 €
						600	40,00 €			600	172,00 €	600	426,00 €



# System DW-ECO 2.0



Drain length 250mm for horizontal and vertical installation, 1/2" threaded nipple

Length 250mm with test point, 1/2" female socket and screw

Inspection length with door for horizontal use (up to 600°C/NI)

Adjustable length for connection line 320-460mm (up to 600°C/NI)

Adjustable rafter bracket, 500-900mm

Light rafter bracket

3-point guy wire bracket

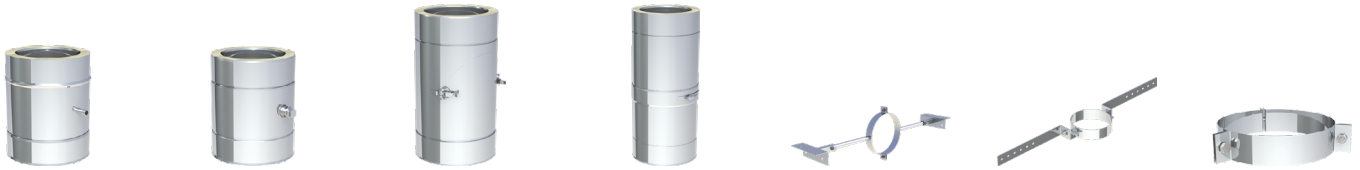

205-DWETN1494Ø		205-DWETN51Ø		205-DWETN68Ø		205-DWETN50Ø		DWECO55Ø		DWECO55LØ		DWECO42Ø	
130	213,00 €	130	103,00 €	130	201,00 €	130	149,00 €	130	149,00 €	130	84,00 €	130	40,00 €
150	225,00 €	150	109,00 €	150	214,00 €	150	174,00 €	150	160,00 €	150	86,00 €	150	41,00 €
160	239,00 €	160	117,00 €	160	220,00 €	160	191,00 €	160	165,00 €	160	87,00 €	160	42,00 €
180	253,00 €	180	124,00 €	180	227,00 €	180	204,00 €	180	168,00 €	180	105,00 €	180	43,00 €
200	266,00 €	200	130,00 €	200	235,00 €	200	235,00 €	200	194,00 €	200	107,00 €	200	44,00 €
250	317,00 €	250	160,00 €	250	263,00 €	250	306,00 €	250	218,00 €	250	112,00 €	250	45,00 €
300	383,00 €	300	205,00 €	300	302,00 €	300	425,00 €	300	227,00 €	300	114,00 €	300	57,00 €
350	458,00 €	350	259,00 €	350	355,00 €	350	543,00 €	350	309,00 €	350	117,00 €	350	69,00 €
400	572,00 €	400	354,00 €	400	371,00 €	400	843,00 €	400	331,00 €			400	71,00 €
450	626,00 €	450	390,00 €	450	424,00 €	450	901,00 €	450	373,00 €			450	72,00 €
500	655,00 €	500	397,00 €	500	558,00 €	500	953,00 €	500	412,00 €			500	78,00 €
600	757,00 €	600	463,00 €	600	626,00 €	600	1.134,00 €	600	462,00 €			600	89,00 €

Mounting set for 3-point guy wire bracket (galvanised)

Anchor cable (galvanised)

Roof hook for mounting wall brackets on pitched roofs

Roof hook for mounting wall brackets on pitched roofs (adjustable)

Folding clamp for 2-point guy wire bracket 2 pieces

Roof hook for mounting guy wire brackets, 2 pieces

2-point guy wire bracket



KEEW237		KEEW242		DWECO2800Ø		DWECO2877Ø		ZUDA1069		ZUDA1070		DWECO1057Ø	
	56,00 €		13,00 €	130	98,00 €	130	268,00 €		33,00 €		32,00 €	130	40,00 €
				150	103,00 €	150	272,00 €					150	41,00 €
				160	103,00 €	160	273,00 €					160	42,00 €
				180	106,00 €	180	274,00 €					180	43,00 €
				200	107,00 €	200	278,00 €					200	44,00 €
												225	44,00 €
												250	45,00 €
												300	57,00 €
												350	69,00 €
												400	71,00 €

- <sup>\*1</sup> When ordering, please specify the system diameter and distance from the wall!

Anchor tubes adjustable up to 2m, 2 rods Ø17.1x1.5mm/Ø20x1mm (for wind load zones 1+2, up to Ø200mm)

Anchor tubes adjustable up to 2m, 2 rods Ø38.2x2mm/Ø42.4x2mm (for all wind load zones)

Anchor tubes adjustable up to 3m, 2 rods Ø17.1x1.5mm/Ø20x1mm (for wind load zones 1+2, up to Ø200mm)

Anchor tubes adjustable up to 3m, 2 rods Ø38.2x2mm/Ø42.4x2mm (for all wind load zones)

Anchor tubes adjustable up to 4m, 2 rods Ø17.1x1.5mm/Ø20x1mm (for wind load zones 1+2, up to Ø200mm)

Anchor tubes adjustable up to 4m, 2 rods Ø38.2x2mm/Ø42.4x2mm (for all wind load zones)

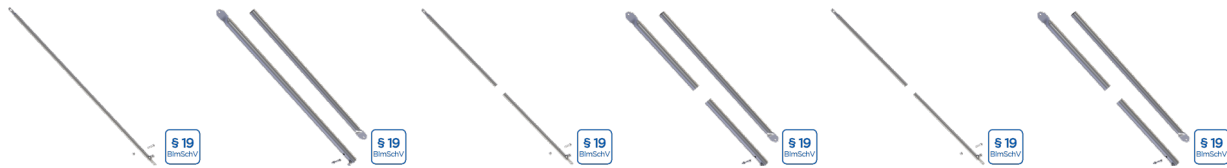

ZUDA904-2000	ZUDA1678-2000	ZUDA904-3000	ZUDA1678-3000	ZUDA904-4000	ZUDA1678-4000
191,00 €	302,00 €	219,00 €	345,00 €	302,00 €	470,00 €

Stainless steel cantilever with sliding static wall bracket



ZUTE1334Ø	
130	754,00 €
150	757,00 €

## PRODUCT SOLUTIONS FOR THE NEW DISCHARGE CONDITIONS

All components in this price list with the BlmSchV reference have been specially developed with structural solutions to meet the new discharge requirements.

On our website, in the special “New discharge conditions”, we not only provide detailed information on the topic, but also a condensed article overview of all relevant components for you to [download](#).

