



DESCRIPTION

Double wall, pressure-tight stainless steel chimney

MATERIAL

Inside: 1.4404 (316L) / 1.4571 (316Ti)

Outside: 1.4301 (304)

Others on request

FINISHING

Highly polished

Optional: matt + 15%, painted: reduced discount (see condition agreement), brushed + 15%, cooper + 80%

When changing from DW-FU to copper, special adaptor DW1607 is needed.

(Replacement paint for touch up must be specifically ordered:

Code: LACK-DOSE, € 17.00 net per 400 ml can)

WALL THICKNESS

Inside / Outside each 0.6 mm

Others on request

INSIDE DIAMETER

80 - 600 mm

Others on request up to 1200 mm

Copper is only available in Ø 80, 100, 115, 130, 150, 160, 180, 200, 225, 250 and 300 mm

INSULATION

Mineral insulation 32.5 mm thick, 50 mm insulation available subject to a surcharge

CONNECTION

Socket/bead plug-and-socket connection with special internal gasket and external locking band

LOCKING BAND

Included. For an assembly without T-connection, an additional locking band must be ordered for the chimney top.

GASKET

The gasket supplied varies depending on the diameter (EPDM up to 120°C or silicone up to 200°C). All possible options can be found from the table on the next page. The prices of variants not listed in the price list are available on request.

The actual price charged for components incl. gasket may differ from the price stated here, as there may be minimal differences depending on your individual discount composition of DW discount (component) and FU discount (gasket).

ORDER CODE

When ordering, please replace the placeholder “...” in the article code with the letter for the desired gasket (Standard gasket varies depending on Ø, see table).

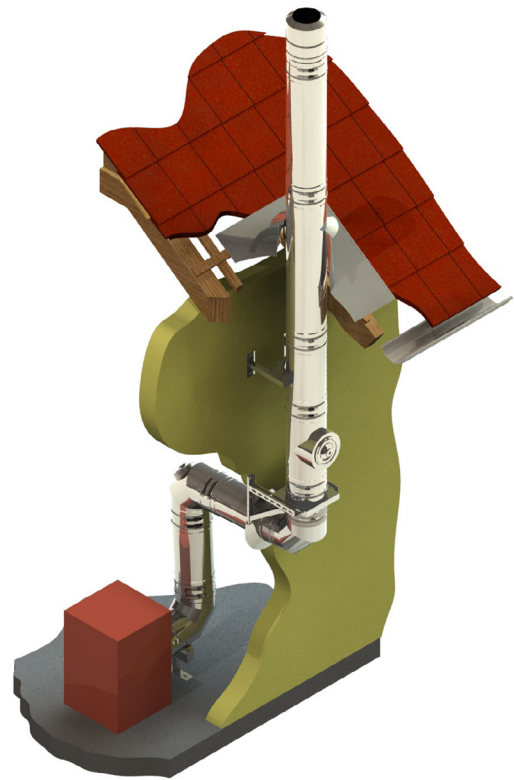
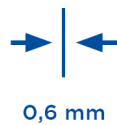

CHARACTERISTICS

- DW-FU basic parts are made positive pressure tight by insertion of a gasket in a moulded bead
- Additional special DW-AL supplementary components available
- Moisture resistant

APPLICATION AREAS

- Standard heating appliances for oil and gas
- Condensing boilers

CE MARK NUMBER

0036 CPR 9174 003

CE CLASSIFICATIONS ACC. TO DIN EN 1856 - 1

T120 - N1 - W - V2 - L50060 - O00 (with EPDM gasket)
T120 - P1 - W - V2 - L50060 - O00 (with EPDM gasket)
T200 - N1 - W - V2 - L50060 - O00 (with Silicone gasket)
T200 - P1 - W - V2 - L50060 - O00 (with Silicone gasket)

CONNECTING PIPE

CE MARK NUMBER

0036 CPR 9174 050

CE CLASSIFICATIONS ACC. TO DIN EN 1856-2

T120 - P1 - W - V2 - L50060 - O00M (with EPDM gasket)
T120 - N1 - W - V2 - L50060 - O00M (with EPDM gasket)
T200 - P1 - W - V2 - L50060 - O00M (with Silicone gasket)
T200 - N1 - W - V2 - L50060 - O00M (with Silicone gasket)



POSSIBLE SEALING VARIANTS

Variant	EPDM (ALBI367)			Silicone (ALBI26)		
	A	B	C	D	E	F
Ø	attached	inserted	glued-in	attached	inserted	glued-in
080 mm	x	x	x	x	x	x
100 mm	x	x	x	x	x	x
115 mm	x	x	x	x	x	x
130 mm	x	x	x	x	x	x
150 mm	x	x	x	x	x	x
160 mm	x	x	x	x	x	x
180 mm	x	x	x	x	x	x
200 mm	x	x	x	x	x	x
225 mm				x	x	x
250 mm	x		x	x		x
300 mm	x		x	x		x
350 mm	x		x	x		x
400 mm	x		x	x		x
450 mm				x		x
500 mm				x		x
600 mm				x		x

Adjustable plates for wall support 50-150mm

Adjustable plates for wall support 150-250mm

Adjustable plates for wall support 250-360mm

Cantilevers type I 350mm

Cantilevers type II 500mm

Cantilevers Type III 750mm

Cantilevers type IV 1030mm



	DW01Ø	DW02Ø	DW49Ø	DW391	DW392	DW393	DW407
080	74,00 €	080 98,00 €	080 128,00 €	117,00 €	132,00 €	161,00 €	264,00 €
100	75,00 €	100 99,00 €	100 132,00 €				
115	76,00 €	115 101,00 €	115 140,00 €				
130	78,00 €	130 112,00 €	130 147,00 €				
150	83,00 €	150 140,00 €	150 184,00 €				
160	105,00 €	160 150,00 €	160 198,00 €				
180	112,00 €	180 165,00 €	180 217,00 €				
200	175,00 €	200 278,00 €	200 444,00 €				
225	199,00 €	225 285,00 €	225 462,00 €				
250	236,00 €	250 289,00 €	250 474,00 €				
300	262,00 €	300 305,00 €	300 532,00 €				
350	321,00 €	350 363,00 €	350 573,00 €				
400	391,00 €	400 451,00 €					
450	448,00 €	450 506,00 €					
500	505,00 €	500 520,00 €					
600	615,00 €	600 657,00 €					

- *1 From DN350 upwards, the bracket plates must be mounted rotated by 180° contrary to the illustration! (see assembly instructions)

CALCULATION OF THE MAXIMUM WALL DISTANCE OF WALL SUPPORT & CROSS BEAM FOR THE DW-AL SYSTEM

Total length of the wall support 350 mm Total length of the wall support 500 mm Total length of the wall support 750 mm Total length of the wall support 1030 mm Component length (e.g. 350 mm type I) - 15 mm - (Ø inside + 65 mm) = max. wall distance

DW391		DW392		DW393		DW407	
Inner tube Ø	max. wall clearance in mm	Inner tube Ø	max. wall clearance in mm	Inner tube Ø	max. wall clearance in mm	Inner tube Ø	max. wall clearance in mm
080	190	080	340	080	590	080	870
100	170	100	320	100	570	100	850
130	140	130	290	130	540	130	820
150	120	150	270	150	520	150	800
160	125	160	275	160	525	160	805
180	90	180	240	180	490	180	770
200	70	200	220	200	470	200	750
225	45	225	195	225	445	225	725
		250	170	250	420	250	700
		300	120	300	370	300	650
		350	70	350	320	350	600
				400	270	400	550
				450	220	450	500
				500	170	500	450
				600	85	600	365

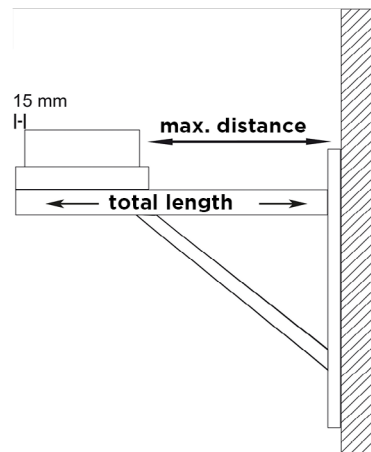

Water deflectors for wall support, 2 pieces Water deflectors for wall support, 2 pieces Water deflectors for wall support, 2 pieces Adjustable support foot 250-690mm with side drain and 1/2" threaded nipple Adjustable support foot 250-1190mm with side drain and 1/2" threaded nipple Adjustable support foot 610-1190mm, drain at bottom, 1/2" threaded nipple and door for condensate collector Adjustable support for elbow with base support l=500mm

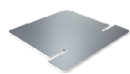

€ NET



€ NET

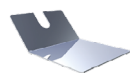

€ NET



ZUTE1425	ZUTE1426	ZUTE1427	DWAL...03Ø	DWAL...04Ø	DWAL...1017Ø	DWA1144Ø
11,00 €	11,00 €	11,00 €	A 080 245,00 €	A 080 336,00 €	A 080 447,00 €	145 119,00 €
			A 100 253,00 €	A 100 338,00 €	A 100 449,00 €	165 122,00 €
			A 115 258,00 €	A 115 340,00 €	A 115 452,00 €	180 125,00 €
			A 130 263,00 €	A 130 349,00 €	A 130 459,00 €	195 144,00 €
			A 150 267,00 €	A 150 350,00 €	A 150 462,00 €	215 147,00 €
			A 160 285,00 €	A 160 359,00 €	A 160 471,00 €	225 156,00 €
			A 180 302,00 €	A 180 372,00 €	A 180 483,00 €	245 159,00 €
			A 200 322,00 €	A 200 380,00 €	A 200 492,00 €	265 160,00 €
			D 225 322,00 €	D 225 379,00 €	D 225 492,00 €	290 161,00 €
			C 250 325,00 €	C 250 381,00 €	C 250 494,00 €	315 165,00 €
			C 300 480,00 €	C 300 507,00 €		365 199,00 €
			C 350 487,00 €	C 350 524,00 €		415 220,00 €
			C 400 500,00 €	C 400 535,00 €		465 253,00 €
			F 450 517,00 €	F 450 547,00 €		515 299,00 €
			F 500 538,00 €	F 500 690,00 €		565 341,00 €
			F 600 639,00 €	F 600 710,00 €		665 386,00 €



System DW-AL



Elbow 87° with support

Base plate with plug-in ring for bracket with support

Condensate collection bucket

Round base plate and drain and adjustable wall bracket up to 200mm (max. installation height 8m)

Base plate with condensate drain at the bottom and 1/2" nipple

Base plate with condensing side drain and 1/2" nipple

Base plate for mounting on a bracket with side drain and 1/2" threaded nipple

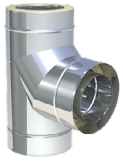

*1



Rgr. SC

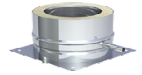
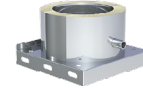
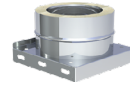
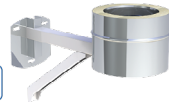

DWAL...57Ø		DWA2803Ø		ZUTE1255	DWAL...384Ø		DWAL...05Ø		DWAL...06Ø		DWAL...66Ø	
A 080	249,00 €	145	57,00 €	66,00 €	A 080	156,00 €	A 080	107,00 €	A 080	128,00 €	A 080	127,00 €
A 100	264,00 €	165	59,00 €		A 100	164,00 €	A 100	112,00 €	A 100	130,00 €	A 100	129,00 €
A 115	270,00 €	180	63,00 €		A 115	166,00 €	A 115	114,00 €	A 115	133,00 €	A 115	137,00 €
A 130	279,00 €	195	69,00 €		A 130	172,00 €	A 130	123,00 €	A 130	149,00 €	A 130	144,00 €
A 150	324,00 €	215	76,00 €		A 150	187,00 €	A 150	127,00 €	A 150	167,00 €	A 150	164,00 €
A 160	336,00 €	225	78,00 €		A 160	210,00 €	A 160	134,00 €	A 160	182,00 €	A 160	173,00 €
A 180	349,00 €	245	80,00 €		A 180	228,00 €	A 180	146,00 €	A 180	192,00 €	A 180	186,00 €
A 200	432,00 €	265	81,00 €		A 200	242,00 €	A 200	152,00 €	A 200	201,00 €	A 200	194,00 €
D 225	488,00 €	315	83,00 €				D 225	156,00 €	D 225	225,00 €	D 225	219,00 €
C 250	542,00 €	365	88,00 €				C 250	164,00 €	C 250	248,00 €	C 250	241,00 €
C 300	651,00 €	415	95,00 €				C 300	175,00 €	C 300	274,00 €	C 300	266,00 €
C 350	722,00 €	465	99,00 €				C 350	273,00 €	C 350	313,00 €	C 350	291,00 €
C 400	821,00 €	515	130,00 €				C 400	334,00 €	C 400	452,00 €	C 400	419,00 €
F 450	925,00 €	565	164,00 €				F 450	415,00 €	F 450	485,00 €	F 450	463,00 €
F 500	1.028,00 €	665	174,00 €				F 500	468,00 €	F 500	548,00 €	F 500	528,00 €
F 600	1.236,00 €						F 600	570,00 €	F 600	639,00 €	F 600	639,00 €

Base plate without drain

Base plate without drain, suitable for elbow with support

Base plate for intermediate support

Base plate for chimney raise with round insert l=220mm, max. height from base plate 1,5m

Inspection length (up to 200°C/P1)

T-87° with drip nose

T-90° with drip nose

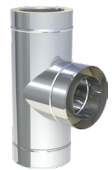
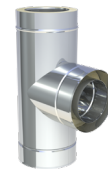
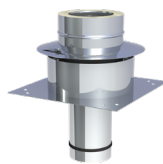
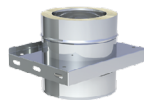
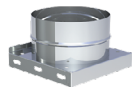
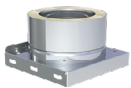

DWAL...09Ø		DWA09Ø		DWAL...07Ø		DWAL...08Ø		DWAL...10Ø		DWAL...11Ø		DWAL...317Ø	
A 080	89,00 €	145	58,00 €	A 080	114,00 €	A 080	172,00 €	A 080	365,00 €	A 080	247,00 €	A 080	247,00 €
A 100	90,00 €	165	60,00 €	A 100	117,00 €	A 100	189,00 €	A 100	382,00 €	A 100	248,00 €	A 100	248,00 €
A 115	92,00 €	180	63,00 €	A 115	121,00 €	A 115	196,00 €	A 115	386,00 €	A 115	254,00 €	A 115	254,00 €
A 130	100,00 €	195	64,00 €	A 130	136,00 €	A 130	209,00 €	A 130	392,00 €	A 130	263,00 €	A 130	263,00 €
A 150	104,00 €	215	69,00 €	A 150	150,00 €	A 150	230,00 €	A 150	411,00 €	A 150	303,00 €	A 150	303,00 €
A 160	107,00 €	225	72,00 €	A 160	164,00 €	A 160	249,00 €	A 160	419,00 €	A 160	313,00 €	A 160	313,00 €
A 180	112,00 €	245	75,00 €	A 180	173,00 €	A 180	273,00 €	A 180	430,00 €	A 180	329,00 €	A 180	329,00 €
A 200	114,00 €	265	76,00 €	A 200	178,00 €	A 200	307,00 €	A 200	451,00 €	A 200	402,00 €	A 200	402,00 €
D 225	117,00 €	290	78,00 €	D 225	197,00 €	D 225	334,00 €	D 225	466,00 €	D 225	447,00 €	D 225	447,00 €
C 250	119,00 €	315	80,00 €	C 250	223,00 €	C 250	364,00 €	C 250	487,00 €	C 250	501,00 €	C 250	501,00 €
C 300	122,00 €	365	82,00 €	C 300	239,00 €	C 300	406,00 €	C 300	517,00 €	C 300	598,00 €	C 300	598,00 €
C 350	134,00 €	415	94,00 €	C 350	268,00 €	C 350	413,00 €	C 350	560,00 €	C 350	640,00 €	C 350	640,00 €
C 400	201,00 €	465	160,00 €	C 400	379,00 €	C 400	495,00 €	C 400	779,00 €	C 400	834,00 €	C 400	834,00 €
F 450	268,00 €	515	219,00 €	F 450	440,00 €	F 450	551,00 €	F 450	814,00 €	F 450	896,00 €	F 450	896,00 €
F 500	308,00 €	565	258,00 €	F 500	500,00 €	F 500	586,00 €	F 500	881,00 €	F 500	991,00 €	F 500	991,00 €
F 600	328,00 €	665	267,00 €	F 600	578,00 €	F 600	790,00 €	F 600	936,00 €	F 600	1.100,00 €	F 600	1.100,00 €

- *1 Can be flexibly extended downwards with a length element DWA13/14/15 from system FURADO-A

T-45° with drip nose Length 1000mm Length 500mm Length 250mm Wall bracket 50mm Adjustable wall bracket 50-150mm, single-braced Wall bracket adjustable 50-150mm, double-braced

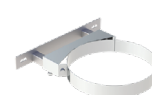
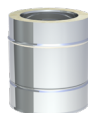

DWAL...12Ø		DWAL...13Ø		DWAL...14Ø		DWAL...15Ø		DW21Ø		DW22Ø		DW22Ø	
A 080	363,00 €	A 080	181,00 €	A 080	106,00 €	A 080	85,00 €	080	49,00 €	080	81,00 €	250	97,00 €
A 100	365,00 €	A 100	182,00 €	A 100	107,00 €	A 100	87,00 €	100	50,00 €	100	82,00 €	300	112,00 €
A 115	367,00 €	A 115	184,00 €	A 115	114,00 €	A 115	90,00 €	115	52,00 €	115	82,00 €	350	117,00 €
A 130	395,00 €	A 130	195,00 €	A 130	121,00 €	A 130	94,00 €	130	55,00 €	130	83,00 €	400	133,00 €
A 150	422,00 €	A 150	221,00 €	A 150	134,00 €	A 150	103,00 €	150	56,00 €	150	84,00 €	450	167,00 €
A 160	437,00 €	A 160	237,00 €	A 160	143,00 €	A 160	107,00 €	160	57,00 €	160	84,00 €	500	186,00 €
A 180	455,00 €	A 180	249,00 €	A 180	156,00 €	A 180	112,00 €	180	58,00 €	180	86,00 €	600	249,00 €
A 200	591,00 €	A 200	276,00 €	A 200	165,00 €	A 200	130,00 €	200	59,00 €	200	89,00 €		
D 225	656,00 €	D 225	319,00 €	D 225	182,00 €	D 225	141,00 €	225	60,00 €	225	94,00 €		
C 250	725,00 €	C 250	359,00 €	C 250	200,00 €	C 250	156,00 €	250	64,00 €				
C 300	825,00 €	C 300	433,00 €	C 300	258,00 €	C 300	203,00 €	300	75,00 €				
C 350	897,00 €	C 350	567,00 €	C 350	322,00 €	C 350	226,00 €	350	78,00 €				
C 400	1.239,00 €	C 400	639,00 €	C 400	433,00 €	C 400	355,00 €	400	83,00 €				
F 450	1.339,00 €	F 450	674,00 €	F 450	477,00 €	F 450	377,00 €	450	98,00 €				
F 500	1.477,00 €	F 500	743,00 €	F 500	499,00 €	F 500	404,00 €	500	119,00 €				
F 600	1.647,00 €	F 600	856,00 €	F 600	570,00 €	F 600	458,00 €	600	124,00 €				

DW-AL

Wall bracket adjustable 50-250mm, single-braced

Wall bracket adjustable 50-250mm, double-braced

Wall bracket adjustable 250-360mm, single-braced

Adjustable wall bracket 250-360mm, double-braced

Wall and head piece for wall bracket, wall distance min 250mm, single-braced

Wall and head piece for wall bracket, wall distance min 250mm, double-braced

Adjustable wall bracket with joint, 140-300mm

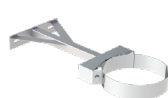
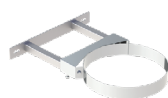

DW23Ø		DW23Ø		DW24Ø		DW24Ø		DW20Ø		DW20Ø		DW24MGØ	
080	94,00 €	250	110,00 €	080	126,00 €	250	144,00 €	080	87,00 €	250	115,00 €	080	239,00 €
100	95,00 €	300	125,00 €	100	126,00 €	300	160,00 €	100	89,00 €	300	134,00 €	100	240,00 €
115	95,00 €	350	128,00 €	115	126,00 €	350	163,00 €	115	89,00 €	350	167,00 €	115	241,00 €
130	97,00 €	400	161,00 €	130	130,00 €	400	196,00 €	130	97,00 €	400	263,00 €	130	242,00 €
150	99,00 €	450	207,00 €	150	132,00 €	450	241,00 €	150	97,00 €	450	309,00 €	150	243,00 €
160	99,00 €	500	237,00 €	160	133,00 €	500	270,00 €	160	98,00 €	500	321,00 €	160	244,00 €
180	101,00 €	600	290,00 €	180	134,00 €	600	302,00 €	180	99,00 €	600	348,00 €	180	245,00 €
200	105,00 €			200	140,00 €			200	101,00 €			200	249,00 €
225	106,00 €			225	141,00 €			225	105,00 €			225	251,00 €
												250	253,00 €



System DW-AL



Extension 30x30mm for DW20 single-braced l=1000mm

Extension 30x30mm for DW20 single-braced l=500mm

Wall bracket static, 50mm

Wall bracket static, adjustable 50-150mm

Wall bracket static, adjustable 50-250mm

Wall bracket static, adjustable 50-360mm

Adjustable wall bracket Design Plus 50-150mm

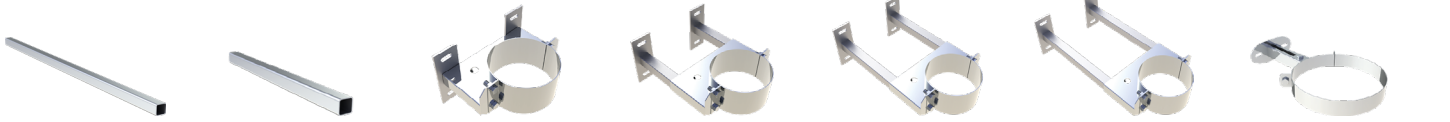

DW86	DW85	DW45Ø		DW46Ø		DW47Ø		DW48Ø		DW386Ø	
78,00 €	57,00 €	225	117,00 €	225	210,00 €	225	213,00 €	225	250,00 €	080	81,00 €
		250	121,00 €	250	219,00 €	250	225,00 €	250	265,00 €	100	82,00 €
		300	135,00 €	300	222,00 €	300	242,00 €	300	267,00 €	115	83,00 €
		350	149,00 €	350	229,00 €	350	243,00 €	350	274,00 €	130	84,00 €
		400	176,00 €	400	247,00 €	400	259,00 €	400	295,00 €	150	86,00 €
		450	220,00 €	450	274,00 €	450	289,00 €	450	331,00 €	160	87,00 €
		500	239,00 €	500	299,00 €	500	313,00 €	500	342,00 €	180	88,00 €
		600	259,00 €	600	345,00 €	600	357,00 €	600	437,00 €	200	89,00 €
										225	94,00 €
										250	97,00 €

Adjustable wall bracket Design Plus 50-250mm

Adjustable wall bracket Design Plus 250-360mm

Wall part of DW20 adjustable for wall bracket 250mm and above, single-braced

Wall part of DW20 adjustable for wall bracket 250mm and above, double-braced

Wall part of DW22 for adjustable wall bracket 50-150mm, single-braced

Wall part of DW22 for adjustable wall bracket 50-150mm, double-braced

Wall part of DW23 for adjustable wall bracket 50-250mm, single-braced

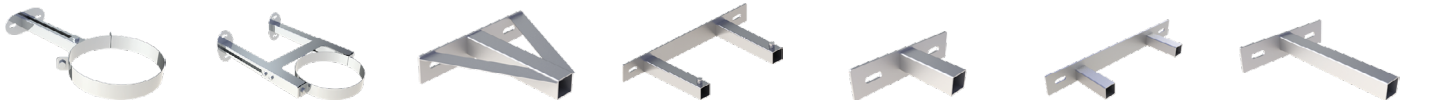

DW387Ø		DW389Ø		DW20-1Ø		DW20-1Ø		DW22-1Ø		DW22-1Ø		DW23-1Ø	
080	90,00 €	080	125,00 €	080	55,00 €	250	59,00 €	080	49,00 €	250	51,00 €	080	49,00 €
100	94,00 €	100	126,00 €	100	55,00 €	300	69,00 €	100	49,00 €	300	58,00 €	100	49,00 €
115	95,00 €	115	127,00 €	115	55,00 €	350	84,00 €	115	49,00 €	350	60,00 €	115	49,00 €
130	97,00 €	130	130,00 €	130	55,00 €	400	133,00 €	130	49,00 €	400	69,00 €	130	49,00 €
150	98,00 €	150	132,00 €	150	55,00 €	450	156,00 €	150	49,00 €	450	84,00 €	150	49,00 €
160	99,00 €	160	133,00 €	160	55,00 €	500	163,00 €	160	49,00 €	500	95,00 €	160	49,00 €
180	101,00 €	180	134,00 €	180	55,00 €	600	218,00 €	180	49,00 €	600	126,00 €	180	49,00 €
200	105,00 €	200	140,00 €	200	55,00 €			200	49,00 €			200	49,00 €
225	107,00 €	225	141,00 €	225	55,00 €			225	49,00 €			225	49,00 €
250	110,00 €	250	144,00 €										

Wall part of DW22 for adjustable wall bracket 50-150mm, double-braced

Wall part of DW24 for adjustable wall bracket 250-360mm, single-braced

Wall part of DW24 for adjustable wall bracket 250-360mm, double-braced

Front part of the wall bracket incl. bands

Mat for sound decoupling suitable for DW21

Mat for sound decoupling suitable for DW22 and DW23, for Ø080-250mm

Mat for sound decoupling suitable for DW24 and DW20, for Ø080-250mm

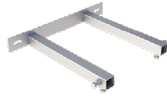
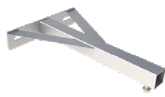
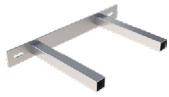

Rgr. ZUAC



Rgr. ZUAC



Rgr. ZUAC

DW23-1Ø		DW24-1Ø		DW24-1Ø		DW332Ø		für Ø ZUAC2242-NR		ZUAC2243	ZUAC2244
250	51,00 €	080	55,00 €	250	59,00 €	080	64,00 €	080-115	52,00 € -1	59,00 €	60,00 €
300	58,00 €	100	55,00 €	300	69,00 €	100	65,00 €				
350	60,00 €	115	55,00 €	350	84,00 €	115	69,00 €	130	57,00 € -2		
400	69,00 €	130	55,00 €	400	133,00 €	130	71,00 €				
450	84,00 €	150	55,00 €	450	156,00 €	150	72,00 €	150-160	58,00 € -3		
500	95,00 €	160	55,00 €	500	163,00 €	160	73,00 €	180	59,00 € -4		
600	126,00 €	180	55,00 €	600	218,00 €	180	74,00 €	200-225	64,00 € -5		
		200	55,00 €			200	75,00 €	250	65,00 € -6		
		225	55,00 €			225	87,00 €	300-350	78,00 € -7		
						250	94,00 €	400-450	81,00 € -8		
						300	105,00 €	500	83,00 € -9		
						350	106,00 €	600	87,00 € -10		
						400	112,00 €				
						450	125,00 €				
						500	147,00 €				
						600	151,00 €				

Mat for sound decoupling suitable for DW22 DW23, DW24 and DW20

Mat for sound decoupling suitable for DW45 DW46, DW47 and DW48, 1 piece, for Ø080-450mm

Mat for sound decoupling suitable for DW45 DW46, DW47 and DW48, 1 piece, for Ø500-600mm

Mat for sound decoupling suitable for DW389, for Ø080-250mm

Mat for sound decoupling suitable for DW386 and DW387, for Ø080-250mm

Elbow 15°

Elbow 30°



Rgr. ZUAC



Rgr. ZUAC



Rgr. ZUAC



Rgr. ZUAC



Rgr. ZUAC

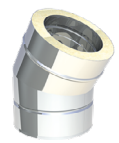

für Ø ZUAC2245-NR			ZUAC2246	ZUAC2247	ZUAC2272	ZUAC2273	DWAL...160		DWAL...170	
250	80,00 €	-2	48,00 €	78,00 €	59,00 €	61,00 €	A 080	106,00 €	A 080	110,00 €
300-350	82,00 €	-3					A 100	107,00 €	A 100	113,00 €
400-450	122,00 €	-4					A 115	111,00 €	A 115	115,00 €
500	124,00 €	-5					A 130	117,00 €	A 130	121,00 €
600	125,00 €	-6					A 150	128,00 €	A 150	133,00 €
							A 160	134,00 €	A 160	137,00 €
							A 180	139,00 €	A 180	143,00 €
							A 200	145,00 €	A 200	151,00 €
							D 225	148,00 €	D 225	153,00 €
							C 250	151,00 €	C 250	157,00 €
							C 300	197,00 €	C 300	218,00 €
							C 350	247,00 €	C 350	269,00 €
							C 400	324,00 €	C 400	350,00 €
							F 450	373,00 €	F 450	407,00 €
							F 500	460,00 €	F 500	502,00 €
							F 600	532,00 €	F 600	580,00 €



Elbow 42°

Elbow 45°

Elbow 87°

Elbow 90°

Elbow 87° with inspection door (up to 200°C/PI)

Elbow 90° with inspection door (up to 200°C/PI)

End cap (up to 200°C/PI)

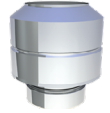
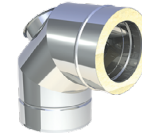
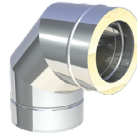
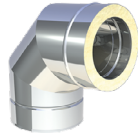
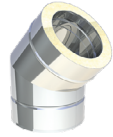

DWAL...2231Ø		DWAL...18Ø		DWAL...64Ø		DWAL...60Ø		DWAL...67Ø		DWAL...19Ø		DWAL32Ø	
A 080	119,00 €	A 080	119,00 €	A 080	219,00 €	A 080	219,00 €	A 080	329,00 €	A 080	331,00 €	080	78,00 €
A 100	121,00 €	A 100	121,00 €	A 100	221,00 €	A 100	221,00 €	A 100	341,00 €	A 100	342,00 €	100	82,00 €
A 115	124,00 €	A 115	124,00 €	A 115	224,00 €	A 115	224,00 €	A 115	346,00 €	A 115	347,00 €	115	84,00 €
A 130	128,00 €	A 130	128,00 €	A 130	231,00 €	A 130	231,00 €	A 130	353,00 €	A 130	356,00 €	130	88,00 €
A 150	134,00 €	A 150	134,00 €	A 150	241,00 €	A 150	241,00 €	A 150	364,00 €	A 150	364,00 €	150	99,00 €
A 160	138,00 €	A 160	138,00 €	A 160	249,00 €	A 160	249,00 €	A 160	375,00 €	A 160	378,00 €	160	101,00 €
A 180	146,00 €	A 180	146,00 €	A 180	262,00 €	A 180	262,00 €	A 180	386,00 €	A 180	389,00 €	180	102,00 €
A 200	163,00 €	A 200	163,00 €	A 200	269,00 €	A 200	269,00 €	A 200	424,00 €	A 200	427,00 €	200	106,00 €
D 225	174,00 €	D 225	174,00 €	D 225	290,00 €	D 225	290,00 €	D 225	449,00 €	D 225	449,00 €	225	112,00 €
C 250	184,00 €	C 250	184,00 €	C 250	304,00 €	C 250	304,00 €	C 250	474,00 €	C 250	474,00 €	250	125,00 €
C 300	251,00 €	C 300	251,00 €	C 300	372,00 €	C 300	372,00 €	C 300	606,00 €	C 300	606,00 €	300	149,00 €
C 350	299,00 €	C 350	299,00 €	C 350	459,00 €	C 350	459,00 €	C 350	715,00 €	C 350	715,00 €	350	174,00 €
C 400	370,00 €	C 400	370,00 €	C 400	494,00 €	C 400	494,00 €	C 400	810,00 €	C 400	810,00 €	400	207,00 €
F 450	458,00 €	F 450	458,00 €	F 450	527,00 €	F 450	527,00 €	F 450	837,00 €	F 450	837,00 €	450	260,00 €
F 500	539,00 €	F 500	539,00 €	F 500	703,00 €	F 500	703,00 €	F 500	970,00 €	F 500	970,00 €	500	320,00 €
F 600	627,00 €	F 600	627,00 €	F 600	936,00 €	F 600	936,00 €	F 600	1.225,00 €	F 600	1.225,00 €	600	483,00 €

Storm collar

Storm collar „Special“

Storm collar „Special“ with rear ventilation

Storm collar with edge

Storm collar with edge and spacers for rear ventilation

Flashing kit 5-15° with storm collar

Flashing kit 16-25° with storm collar

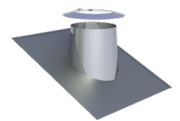
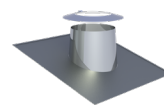
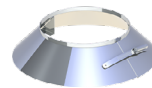
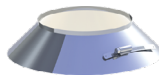
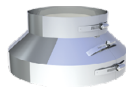
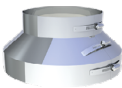

DW31Ø		DW80Ø		DW80HLØ		DW307Ø		DW2856Ø		DW81Ø		DW82Ø	
080	21,00 €	080	115,00 €	080	119,00 €	080	33,00 €	080	38,00 €	080	149,00 €	080	172,00 €
100	23,00 €	100	127,00 €	100	132,00 €	100	36,00 €	100	42,00 €	100	187,00 €	100	205,00 €
115	25,00 €	115	130,00 €	115	134,00 €	115	37,00 €	115	43,00 €	115	189,00 €	115	210,00 €
130	26,00 €	130	135,00 €	130	141,00 €	130	38,00 €	130	44,00 €	130	193,00 €	130	213,00 €
150	28,00 €	150	145,00 €	150	149,00 €	150	40,00 €	150	45,00 €	150	212,00 €	150	235,00 €
160	29,00 €	160	149,00 €	160	152,00 €	160	41,00 €	160	48,00 €	160	221,00 €	160	243,00 €
180	30,00 €	180	153,00 €	180	160,00 €	180	43,00 €	180	50,00 €	180	237,00 €	180	253,00 €
200	33,00 €	200	165,00 €	200	170,00 €	200	45,00 €	200	51,00 €	200	275,00 €	200	285,00 €
225	34,00 €	225	171,00 €	225	175,00 €	225	45,00 €	225	55,00 €	225	301,00 €	225	305,00 €
250	35,00 €	250	176,00 €	250	186,00 €	250	49,00 €	300	71,00 €	250	317,00 €	250	324,00 €
300	41,00 €	300	218,00 €	300	224,00 €	300	64,00 €	350	86,00 €	300	342,00 €	300	350,00 €
350	51,00 €	350	245,00 €	350	253,00 €	350	80,00 €	400	112,00 €	350	432,00 €	350	452,00 €
400	67,00 €	400	297,00 €	400	305,00 €	400	106,00 €	450	119,00 €	400	774,00 €	400	788,00 €
450	72,00 €	450	342,00 €	450	352,00 €	450	112,00 €	500	130,00 €	450	860,00 €	450	872,00 €
500	78,00 €	500	375,00 €	500	388,00 €	500	125,00 €	600	197,00 €	500	973,00 €	500	1.023,00 €
600	121,00 €	600	416,00 €	600	428,00 €	600	191,00 €			600	1.113,00 €	600	1.140,00 €

Flashing kit 26-35° with storm collar

Flashing kit 36-45° with storm collar

Flat flashing conical with storm collar

Cylindrical flat flashing with storm collar

Flashing kit 5-15° lead base with storm collar

Flashing kit 16-25° lead base with storm collar

Flashing kit 26-35° lead base with storm collar, cone 150mm

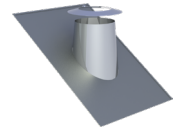
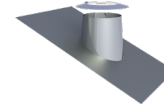
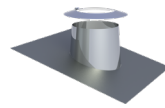
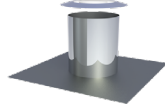
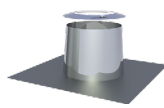
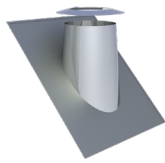
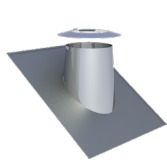

	DW39Ø	DW83Ø	DW52Ø	DW52ØZYØ	DW53Ø	DW59Ø	DW38Ø
080	198,00 €	080 220,00 €	080 107,00 €	080 107,00 €	080 190,00 €	080 190,00 €	080 190,00 €
100	224,00 €	100 245,00 €	100 111,00 €	100 111,00 €	100 204,00 €	100 204,00 €	100 204,00 €
115	233,00 €	115 250,00 €	115 112,00 €	115 112,00 €	115 209,00 €	115 209,00 €	115 209,00 €
130	239,00 €	130 262,00 €	130 114,00 €	130 114,00 €	130 216,00 €	130 216,00 €	130 216,00 €
150	256,00 €	150 280,00 €	150 119,00 €	150 119,00 €	150 235,00 €	150 235,00 €	150 235,00 €
160	264,00 €	160 287,00 €	160 125,00 €	160 125,00 €	160 242,00 €	160 242,00 €	160 242,00 €
180	275,00 €	180 297,00 €	180 133,00 €	180 133,00 €	180 251,00 €	180 251,00 €	180 251,00 €
200	295,00 €	200 304,00 €	200 164,00 €	200 164,00 €	200 258,00 €	200 258,00 €	200 258,00 €
225	313,00 €	225 321,00 €	225 172,00 €	225 172,00 €	225 285,00 €	225 285,00 €	225 285,00 €
250	329,00 €	250 340,00 €	250 186,00 €	250 186,00 €	250 290,00 €	250 290,00 €	250 290,00 €
300	359,00 €	300 370,00 €	300 227,00 €	300 227,00 €	300 299,00 €	300 299,00 €	300 299,00 €
350	474,00 €	350 493,00 €	350 287,00 €	350 287,00 €	350 311,00 €	350 311,00 €	350 311,00 €
400	800,00 €	400 814,00 €	400 367,00 €	400 367,00 €	400 329,00 €	400 329,00 €	400 329,00 €
450	885,00 €	450 900,00 €	450 423,00 €	450 423,00 €	450 355,00 €	450 355,00 €	450 355,00 €
500	1.070,00 €	500 1.119,00 €	500 492,00 €	500 492,00 €	500 416,00 €	500 416,00 €	500 416,00 €
600	1.167,00 €	600 1.196,00 €	600 594,00 €	600 594,00 €	600 474,00 €	600 474,00 €	600 474,00 €

DW-AL

Flashing kit 36-45° lead base with storm collar

Flashing kit 5-15° with FastFlash plate elastomer black and storm collar

Flashing kit 5-15° with FastFlash plate elastomer red and storm collar

Flashing kit 16-25° with FastFlash plate elastomer collar black and storm collar

Flashing kit 16-25° with FastFlash plate elastomer collar red and storm collar

Flashing kit 26-35° with FastFlash plate elastomer collar black and storm collar

Flashing kit 26-35° with FastFlash plate elastomer collar red and storm collar

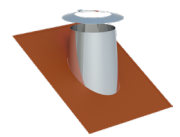
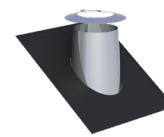
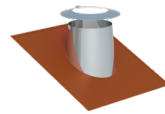
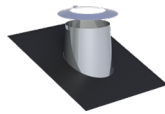
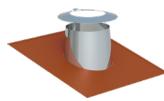
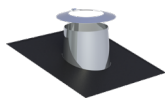
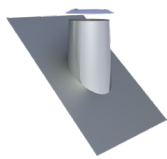

	DW54Ø	DW2556-1Ø	DW2556-2Ø	DW2558-1Ø	DW2558-2Ø	DW2557-1Ø	DW2557-2Ø
080	190,00 €	080 190,00 €	080 190,00 €	080 190,00 €	080 190,00 €	080 190,00 €	080 190,00 €
100	204,00 €	100 204,00 €	100 204,00 €	100 204,00 €	100 204,00 €	100 204,00 €	100 204,00 €
115	209,00 €	115 209,00 €	115 209,00 €	115 209,00 €	115 209,00 €	115 209,00 €	115 209,00 €
130	216,00 €	130 216,00 €	130 216,00 €	130 216,00 €	130 216,00 €	130 216,00 €	130 216,00 €
150	235,00 €	150 235,00 €	150 235,00 €	150 235,00 €	150 235,00 €	150 235,00 €	150 235,00 €
160	242,00 €	160 242,00 €	160 242,00 €	160 242,00 €	160 242,00 €	160 242,00 €	160 242,00 €
180	251,00 €	180 251,00 €	180 251,00 €	180 251,00 €	180 251,00 €	180 251,00 €	180 251,00 €
200	258,00 €	200 258,00 €	200 258,00 €	200 258,00 €	200 258,00 €	200 258,00 €	200 258,00 €
225	285,00 €	225 285,00 €	225 285,00 €	225 285,00 €	225 285,00 €	225 285,00 €	225 285,00 €
250	290,00 €	250 290,00 €	250 290,00 €	250 290,00 €	250 290,00 €	250 290,00 €	250 290,00 €
300	299,00 €	300 299,00 €	300 299,00 €	300 299,00 €	300 299,00 €	300 299,00 €	300 299,00 €
350	311,00 €						
400	329,00 €						
450	355,00 €						
500	416,00 €						
600	474,00 €						



System DW-AL



Flashing kit 36-45° with FastFlash plate elastomer black and storm collar

Flashing kit 36-45° with FastFlash plate elastomer red and storm collar

Flashing kit (Silicone) incl. screws and sealing compound, for metal roof, outer Ø 150-300mm (up to 400°C)

Flashing kit (Silicone) incl. screws and sealing compound, for fiber cement corrugated roof, outer Ø 150-300mm (up to 400°C)

Ceiling plate 0° one-piece

Ceiling plate 1-65° one-piece

Ceiling plate 0° two-piece

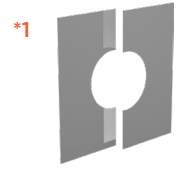
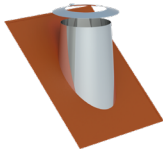
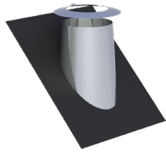

DW2551-1Ø		DW2551-2Ø		ZUAC2700		ZUAC2701		DW70Ø		DW71Ø		DW74Ø	
080	190,00 €	080	190,00 €	288,00 €		288,00 €		080	63,00 €	080	69,00 €	080	69,00 €
100	204,00 €	100	204,00 €					100	69,00 €	100	74,00 €	100	75,00 €
115	209,00 €	115	209,00 €					115	71,00 €	115	75,00 €	115	78,00 €
130	216,00 €	130	216,00 €					130	72,00 €	130	78,00 €	130	82,00 €
150	235,00 €	150	235,00 €					150	74,00 €	150	82,00 €	150	95,00 €
160	242,00 €	160	242,00 €					160	75,00 €	160	83,00 €	160	96,00 €
180	251,00 €	180	251,00 €					180	78,00 €	180	84,00 €	180	97,00 €
200	258,00 €	200	258,00 €					200	82,00 €	200	89,00 €	200	110,00 €
225	285,00 €	225	285,00 €					225	94,00 €	225	102,00 €	225	112,00 €
250	290,00 €	250	290,00 €					250	103,00 €	250	112,00 €	250	115,00 €
300	299,00 €	300	299,00 €					300	119,00 €	300	132,00 €	300	128,00 €
								350	144,00 €	350	159,00 €	350	152,00 €
								400	150,00 €	400	166,00 €	400	160,00 €
								450	161,00 €	450	178,00 €	450	174,00 €
								500	172,00 €	500	193,00 €	500	195,00 €
								600	196,00 €	600	217,00 €	600	204,00 €

Ceiling plate 1-65° two-piece

Ventilated ceiling plate, 0°, one-piece

Ventilated ceiling plate, 1-65°, one-piece

Ventilated split ceiling plate 0°, two-piece

Ventilated split ceiling plate 1-65°, two-piece

Ceiling plate 0-30° two-piece

Ceiling plate 31-45° two-piece

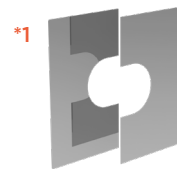
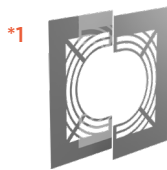

DW75Ø		DW70HLØ		DW71HLØ		DW74HLØ		DW75HLØ		DW99VØ		DW98VØ	
080	76,00 €	080	99,00 €	080	106,00 €	080	106,00 €	080	114,00 €	080	56,00 €	080	69,00 €
100	84,00 €	100	106,00 €	100	112,00 €	100	112,00 €	100	121,00 €	100	63,00 €	100	74,00 €
115	87,00 €	115	107,00 €	115	114,00 €	115	115,00 €	115	122,00 €	115	64,00 €	115	75,00 €
130	89,00 €	130	109,00 €	130	117,00 €	130	119,00 €	130	126,00 €	130	66,00 €	130	78,00 €
150	105,00 €	150	112,00 €	150	119,00 €	150	130,00 €	150	141,00 €	150	69,00 €	150	82,00 €
160	106,00 €	160	114,00 €	160	120,00 €	160	132,00 €	160	143,00 €	160	71,00 €	160	83,00 €
180	107,00 €	180	115,00 €	180	122,00 €	180	140,00 €	180	144,00 €	180	72,00 €	180	84,00 €
200	121,00 €	200	119,00 €	200	126,00 €	200	147,00 €	200	159,00 €	200	78,00 €	200	89,00 €
225	124,00 €	225	127,00 €	225	140,00 €	225	148,00 €	225	160,00 €	225	88,00 €	225	102,00 €
250	126,00 €	250	140,00 €	250	149,00 €	250	149,00 €	250	164,00 €	250	101,00 €	250	112,00 €
300	143,00 €	300	156,00 €	300	168,00 €	300	166,00 €	300	178,00 €	300	119,00 €	300	132,00 €
350	168,00 €	350	178,00 €	350	195,00 €	350	191,00 €	350	207,00 €	350	147,00 €	350	159,00 €
400	176,00 €	400	188,00 €	400	204,00 €	400	197,00 €	400	214,00 €	400	153,00 €	400	166,00 €
450	195,00 €	450	198,00 €	450	216,00 €	450	213,00 €	450	233,00 €	450	166,00 €	450	178,00 €
500	214,00 €	500	210,00 €	500	227,00 €	500	233,00 €	500	251,00 €	500	178,00 €	500	193,00 €
600	224,00 €	600	234,00 €	600	253,00 €	600	241,00 €	600	260,00 €	600	205,00 €	600	217,00 €

• *1 For wall/ceiling panels, please state the number in °.

Ceiling plate 0-30°, two-piece

Ceiling plate 31-45°, two-piece

Adaptor EW /DW-AL

Adaptor EW-ALBI male/DW-AL

Adaptor DW-AL/ EW-ALBI male

Isotherm tape 40mm, price per meter
Closing cap plastic for drain 1/2" (up to 200°C)

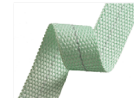
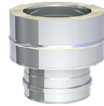
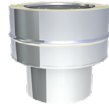

DW99VHLØ	DW98VHLØ	DWAL...37Ø	DWAL...37MØ	DWAL...37AMØ	750ISO40	750ADK1/2
080 90,00 €	080 106,00 €	A 080 69,00 €	A 080 94,00 €	A 080 76,00 €	4,00 €	4,00 €
100 99,00 €	100 111,00 €	A 100 70,00 €	A 100 95,00 €	A 100 77,00 €		
115 101,00 €	115 112,00 €	A 115 74,00 €	A 115 98,00 €	A 115 79,00 €		
130 103,00 €	130 115,00 €	A 130 78,00 €	A 130 105,00 €	A 130 83,00 €		
150 106,00 €	150 119,00 €	A 150 79,00 €	A 150 107,00 €	A 150 85,00 €		
160 107,00 €	160 120,00 €	A 160 81,00 €	A 160 110,00 €	A 160 87,00 €		
180 109,00 €	180 121,00 €	A 180 83,00 €	A 180 113,00 €	A 180 89,00 €		
200 115,00 €	200 126,00 €	A 200 85,00 €	A 200 116,00 €	A 200 91,00 €		
225 125,00 €	225 140,00 €	D 225 87,00 €	D 225 115,00 €	D 225 92,00 €		
250 137,00 €	250 149,00 €	C 250 90,00 €	C 250 119,00 €	C 250 95,00 €		
300 156,00 €	300 168,00 €	C 300 96,00 €	C 300 126,00 €	C 300 101,00 €		
350 184,00 €	350 195,00 €	C 350 106,00 €	C 350 140,00 €	C 350 112,00 €		
400 191,00 €	400 202,00 €	C 400 127,00 €	C 400 161,00 €	C 400 132,00 €		
450 202,00 €	450 216,00 €	F 450 149,00 €	F 450 188,00 €	F 450 154,00 €		
500 216,00 €	500 229,00 €	F 500 161,00 €	F 500 204,00 €	F 500 168,00 €		
600 242,00 €	600 253,00 €	F 600 212,00 €	F 600 262,00 €	F 600 217,00 €		

Fitting 1/2" with inner thread 1/2" suitable for ZUAC2300, ZUAC2301, ZUAC2302, ZUAC2303 and ZUTE1904

Fitting 1/2" to 1/2" suitable for ZUAC2300, ZUAC2301, ZUAC2302, ZUAC2303 and ZUTE1904

Siphon to the centric P1/M1

Siphon to the right P1/M1

Siphon to the left P1/M1

Trompet siphon with 200mm water trap height incl. 1/2" female socket P1/M1

Adjustable rafter bracket 500-900mm



750FITTINGÜ-22 1/2	750FITTINGV-22	ZUAC2300	ZUAC2301	ZUAC2302	ZUAC2303	DW55Ø
90,00 €	45,00 €	63,00 €	63,00 €	63,00 €	63,00 €	080 152,00 €
						100 159,00 €
						115 160,00 €
						130 163,00 €
						150 166,00 €
						160 187,00 €
						180 193,00 €
						200 209,00 €
						225 237,00 €
						250 242,00 €
						300 247,00 €
						350 317,00 €
						400 342,00 €
						450 383,00 €
						500 425,00 €
						600 510,00 €



System DW-AL



Light rafter bracket

Support 800-1200mm

Support with joint 800-1200mm, single-braced

Support with joint 800-1200mm, double-braced

Inspection length with door for horizontal use (up to 200°C/PI)

Adjustable length for connection line 320-460mm (up to 200°C/PI)

Gasket silicone up to 200°C



DW55LØ		DW40Ø		DW40MGØ		DW40MGØ		DWAL...294Ø		DWAL...50Ø		ALBI26Ø	
080	81,00 €	080	101,00 €	080	211,00 €	250	222,00 €	A 080	261,00 €	A 080	194,00 €	080	20,00 €
100	82,00 €	100	102,00 €	100	212,00 €	300	240,00 €	A 100	262,00 €	A 100	196,00 €	100	21,00 €
115	83,00 €	115	103,00 €	115	213,00 €	350	244,00 €	A 115	264,00 €	A 115	199,00 €	115	22,00 €
130	84,00 €	130	105,00 €	130	214,00 €	400	247,00 €	A 130	286,00 €	A 130	218,00 €	130	25,00 €
150	86,00 €	150	106,00 €	150	216,00 €	450	259,00 €	A 150	305,00 €	A 150	251,00 €	150	25,00 €
160	87,00 €	160	107,00 €	160	217,00 €	500	278,00 €	A 160	319,00 €	A 160	268,00 €	160	26,00 €
180	105,00 €	180	109,00 €	180	218,00 €	600	285,00 €	A 180	329,00 €	A 180	286,00 €	180	27,00 €
200	107,00 €	200	110,00 €	200	220,00 €			A 200	339,00 €	A 200	336,00 €	200	29,00 €
225	109,00 €	225	111,00 €	225	221,00 €			D 225	352,00 €	D 225	388,00 €	225	30,00 €
250	112,00 €	250	112,00 €					C 250	379,00 €	C 250	436,00 €	250	32,00 €
300	114,00 €	300	127,00 €					C 300	425,00 €	C 300	597,00 €	300	33,00 €
350	117,00 €	350	133,00 €					C 350	470,00 €	C 350	746,00 €	350	35,00 €
400	128,00 €	400	137,00 €					C 400	511,00 €			400	37,00 €
		450	148,00 €					F 450	585,00 €			450	42,00 €
		500	166,00 €					F 500	653,00 €			500	45,00 €
		600	172,00 €					F 600	737,00 €			600	56,00 €

Gasket EPDM 120°C

3-point guy wire bracket

Mounting set for 3-point guy wire bracket (galvanized)

Anchor cable (galvanized)

Ceiling suspension for M8 threaded rods

Threaded rod M8, stainless steel l=1000mm

Ceiling suspension for perforated sheet metal

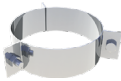

ALBI367Ø		DW42Ø		KEEW237		KEEW242		DW61Ø		VL314		DW62Ø	
080	20,00 €	080	37,00 €		56,00 €		13,00 €	080	59,00 €		19,00 €	080	56,00 €
100	21,00 €	100	38,00 €					100	64,00 €			100	59,00 €
115	22,00 €	115	38,00 €					115	65,00 €			115	60,00 €
130	25,00 €	130	40,00 €					130	66,00 €			130	61,00 €
150	25,00 €	150	40,00 €					150	67,00 €			150	63,00 €
160	26,00 €	160	40,00 €					160	69,00 €			160	64,00 €
180	27,00 €	180	41,00 €					180	71,00 €			180	65,00 €
200	29,00 €	200	42,00 €					200	72,00 €			200	66,00 €
250	32,00 €	225	43,00 €					225	73,00 €			225	67,00 €
300	33,00 €	250	44,00 €					250	74,00 €			250	69,00 €
350	35,00 €	300	58,00 €					300	81,00 €			300	78,00 €
400	37,00 €	350	69,00 €					350	94,00 €			350	86,00 €
		400	72,00 €					400	106,00 €			400	98,00 €
		450	75,00 €					450	125,00 €			450	111,00 €
		500	83,00 €					500	159,00 €			500	135,00 €
		600	96,00 €					600	195,00 €			600	174,00 €

2-piece wall bracket for M10 threaded rod

Threaded rod M10, stainless steel l=1000mm

Lightning protection clamp

Length 250mm with test point, 1/2" female socket and screw

Drain length 250mm for horizontal and vertical installation, 1/2" threaded nipple

Locking band (spare part)

Folding clamp for 2-point guy wire bracket 2 pieces



614-ZUWA1379Ø		VL316	DW69Ø		DWAL...51Ø		DWAL...1494Ø		DW41Ø		ZUDA1069
145	46,00 €	21,00 €	080	37,00 €	A 080	128,00 €	A 080	220,00 €	080	19,00 €	33,00 €
165	49,00 €		100	38,00 €	A 100	131,00 €	A 100	230,00 €	100	20,00 €	
180	59,00 €		115	40,00 €	A 115	133,00 €	A 115	238,00 €	115	21,00 €	
195	65,00 €		130	41,00 €	A 130	143,00 €	A 130	257,00 €	130	22,00 €	
215	72,00 €		150	42,00 €	A 150	149,00 €	A 150	267,00 €	150	25,00 €	
225	78,00 €		160	43,00 €	A 160	154,00 €	A 160	279,00 €	160	26,00 €	
245	84,00 €		180	44,00 €	A 180	166,00 €	A 180	299,00 €	180	27,00 €	
265	89,00 €		200	45,00 €	A 200	174,00 €	A 200	316,00 €	200	29,00 €	
290	92,00 €		225	49,00 €	D 225	195,00 €	D 225	344,00 €	225	30,00 €	
315	102,00 €		250	50,00 €	C 250	217,00 €	C 250	372,00 €	250	32,00 €	
365	109,00 €		300	58,00 €	C 300	268,00 €	C 300	446,00 €	300	33,00 €	
415	125,00 €		350	69,00 €	C 350	325,00 €	C 350	522,00 €	350	34,00 €	
465	136,00 €		400	72,00 €	C 400	433,00 €	C 400	650,00 €	400	35,00 €	
515	149,00 €		450	75,00 €	F 450	478,00 €	F 450	716,00 €	450	36,00 €	
565	165,00 €		500	83,00 €	F 500	492,00 €	F 500	746,00 €	500	37,00 €	
615	186,00 €		600	96,00 €	F 600	564,00 €	F 600	861,00 €	600	41,00 €	
665	191,00 €										

Roof hook for mounting guy wire brackets, 2 pieces

2-point guy wire bracket

Anchor tubes adjustable up to 2m, each consisting of 2 rods Ø17.1x1.5mm/Ø20x1mm (application in wind load zones 1+2, up to Ø200mm)

Anchor tubes adjustable up to 2m, 2 rods Ø38.2x2mm/Ø42.4x2mm (for all wind load zones)

Anchor tubes adjustable up to 3m, 2 rods Ø17.1x1.5mm/Ø20x1mm (for wind load zones 1+2, up to Ø200mm)

Anchor tubes adjustable up to 3m, 2 rods Ø38.2x2mm/Ø42.4x2mm (for all wind load zones)

Anchor tubes adjustable up to 4m, 2 rods Ø17.1x1.5mm/Ø20x1mm (for wind load zones 1+2, up to Ø200mm)



ZUDA1070	DW1057Ø		ZUDA904-2000	ZUDA1678-2000	ZUDA904-3000	ZUDA1678-3000	ZUDA904-4000
32,00 €	080	37,00 €	191,00 €	302,00 €	219,00 €	345,00 €	302,00 €
	100	38,00 €					
	115	38,00 €					
	130	40,00 €					
	150	40,00 €					
	160	40,00 €					
	180	41,00 €					
	200	42,00 €					
	225	42,00 €					
	250	43,00 €					
	300	58,00 €					
	350	69,00 €					
	400	72,00 €					



System DW-AL



Anchor tubes adjustable up to 4m, 2 rods Ø38.2x2mm/Ø42.4x2mm (for all wind load zones)

Stainless steel cantilever with sliding static wall bracket



S 19
Bimschiv

S 19
Bimschiv

*1



ZUDA1678-4000	ZUTE1334Ø
470,00 €	080 747,00 €
	100 749,00 €
	115 751,00 €
	130 754,00 €
	150 757,00 €

- *1 When ordering, please specify the system diameter and distance from the wall!