

---

## ACCESORIES

---

Our product range includes a **a wide range of accessories for exhaust systems**. At Jeremias you will receive high-quality chimney risers, chimney attachments, cover plates, hoods and cladding as well as exhaust dampers that round off the range of exhaust solutions

All prices are plus VAT.  
Subject to errors and technical changes.  
Our general terms and conditions apply



# Accessories

## CHIMNEY RAISING SINGLE WALL

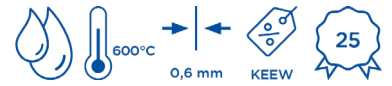

Single wall chimney raise 0.6mm l=500mm

Single wall chimney raise 0.6mm l=1000mm

Single wall chimney raise 0.6mm l=1500mm

Single wall chimney raise 0.6mm l=2000mm

Bonnet type "Jet" to clamp

Wind deflector/slit bonnet

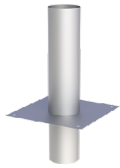

\*3

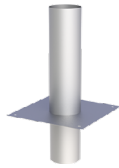

\*3

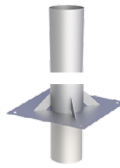

\*3

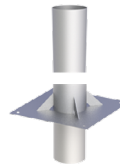

\*2



KEEW226Ø		KEEW227Ø		KEEW228Ø		KEEW229Ø		KEEW233Ø		KEEW234Ø	
115	129,00 €	115	145,00 €	115	217,00 €	115	230,00 €	115	166,00 €	115	285,00 €
120	131,00 €	120	149,00 €	120	222,00 €	120	238,00 €	120	173,00 €	120	293,00 €
130	137,00 €	130	154,00 €	130	229,00 €	130	249,00 €	130	183,00 €	130	308,00 €
140	145,00 €	140	159,00 €	140	244,00 €	140	260,00 €	140	212,00 €	140	351,00 €
150	151,00 €	150	169,00 €	150	254,00 €	150	273,00 €	150	221,00 €	150	364,00 €
160	159,00 €	160	181,00 €	160	273,00 €	160	297,00 €	160	230,00 €	160	391,00 €
180	173,00 €	180	201,00 €	180	302,00 €	180	324,00 €	180	253,00 €	180	426,00 €
200	193,00 €	200	224,00 €	200	334,00 €	200	368,00 €	200	276,00 €	200	465,00 €
225	209,00 €	225	244,00 €	225	365,00 €	225	400,00 €	225	307,00 €	225	510,00 €
250	228,00 €	250	268,00 €	250	403,00 €	250	441,00 €	250	367,00 €	250	551,00 €
300	272,00 €	300	313,00 €	300	481,00 €	300	520,00 €	300	384,00 €	300	639,00 €
350	384,00 €	350	558,00 €	350	733,00 €	350	907,00 €	350	441,00 €	350	742,00 €
400	473,00 €	400	666,00 €	400	852,00 €	400	1.040,00 €	400	540,00 €	400	907,00 €



# Accessories

## CHIMNEY RAISING DW-FU



Base plate for chimney raise with round insert l=220mm, max. height from base plate 1,5m

Base plate for chimney raise with round insert l=220mm, max. height from base plate 2,0m

Base plate for chimney raise with round insert l=220mm, max. height from base plate 3,0m

Inspection length (up to 600°C/ N1) suitable for DW08-3

Inspection length (up to 600°C/N1) with square door 210x140mm with water repellent

Inspection length (up to 600°C/N1)

Length 1000mm

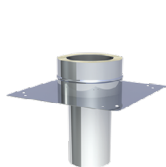

\*1

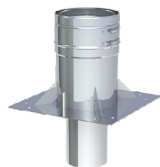

\*1

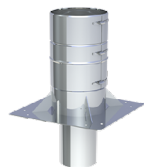

\*1



§ 19 BmSchV



§ 19 BmSchV



DW08Ø		DW08-2Ø		DW08-3Ø		DW10-3Ø		DW2939Ø		DW10Ø		DW13Ø	
115	107,00 €	115	278,00 €	115	290,00 €	115	377,00 €	115	447,00 €	115	336,00 €	115	171,00 €
130	120,00 €	130	299,00 €	130	310,00 €	130	419,00 €	130	487,00 €	130	341,00 €	130	180,00 €
150	137,00 €	150	333,00 €	150	346,00 €	150	443,00 €	150	512,00 €	150	361,00 €	150	206,00 €
160	149,00 €	160	358,00 €	160	372,00 €	160	482,00 €	160	548,00 €	160	367,00 €	160	222,00 €
180	158,00 €	180	383,00 €	180	400,00 €	180	514,00 €	180	579,00 €	180	378,00 €	180	233,00 €
200	166,00 €	200	433,00 €	200	450,00 €	200	544,00 €	200	608,00 €	200	394,00 €	200	260,00 €
225	193,00 €	225	488,00 €	225	507,00 €	225	575,00 €	225	638,00 €	225	409,00 €	225	307,00 €
250	212,00 €	250	528,00 €	250	551,00 €	250	608,00 €	250	670,00 €	250	426,00 €	250	347,00 €
300	230,00 €	300	584,00 €	300	607,00 €	300	694,00 €	300	752,00 €	300	453,00 €	300	423,00 €
350	265,00 €	350	596,00 €	350	621,00 €							350	558,00 €
400	394,00 €	400	718,00 €	400	743,00 €							400	632,00 €

\*1 Also available with a square insert on request

\*2 Surcharge for inspection, square insertion, extended insertion and larger dimensions on request. Bulky goods with additional freight costs! Surcharge for 1.0mm +15%.

\*3 Surcharge for revision, square slot and extended slot on request



# Accessories CHIMNEY RAISING DW-FU

Length 500mm

End cap

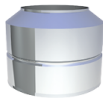

DW140		DW320	
115	99,00 €	115	90,00 €
130	103,00 €	130	92,00 €
150	116,00 €	150	103,00 €
160	125,00 €	160	106,00 €
180	137,00 €	180	107,00 €
200	145,00 €	200	110,00 €
225	165,00 €	225	116,00 €
250	183,00 €	250	130,00 €
300	242,00 €	300	155,00 €
350	305,00 €	350	181,00 €
400	419,00 €	400	215,00 €



# Accessories CHIMNEY RAISING DW-ECO 2.0



Base plate for chimney raise with round insert l=220mm, max. height from base plate 1,5m

Base plate for chimney raise with round insert l=220mm, max. height from base plate 2,0m

Inspection length (up to 600°C/N1)

Inspection length (up to 600°C/N1) with square door 210x140mm with water repellent

Length 1000mm

Length 500mm

End cap

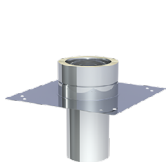

\*2

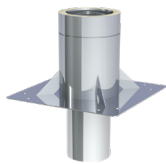

\*2

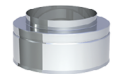

205-DWETN08Ø		205-DWETN08-2Ø		205-DWETN10Ø		215-DWECO2939Ø		205-DWETN13Ø		205-DWETN14Ø		205-DWETN32Ø	
130	102,00 €	130	282,00 €	130	290,00 €	130	419,00 €	130	153,00 €	130	91,00 €	130	47,00 €
150	115,00 €	150	312,00 €	150	306,00 €	150	431,00 €	150	172,00 €	150	100,00 €	150	51,00 €
160	125,00 €	160	334,00 €	160	312,00 €	160	432,00 €	160	183,00 €	160	109,00 €	160	52,00 €
180	133,00 €	180	358,00 €	180	316,00 €	180	437,00 €	180	196,00 €	180	116,00 €	180	53,00 €
200	139,00 €	200	407,00 €	200	332,00 €	200	458,00 €	200	219,00 €	200	123,00 €	200	54,00 €
250	177,00 €	250	495,00 €	250	353,00 €	250	484,00 €	250	289,00 €	250	155,00 €	250	58,00 €
300	197,00 €	300	548,00 €	300	378,00 €	300	511,00 €	300	352,00 €	300	202,00 €	300	63,00 €
350	243,00 €	350	572,00 €					350	492,00 €	350	265,00 €	350	74,00 €
400	386,00 €	400	708,00 €					400	551,00 €	400	368,00 €	400	93,00 €



# Accessories

## CHIMNEY RAISING ACCESSORIES



3-point guy wire bracket

3-point guy wire bracket

Mounting set for 3-point guy wire bracket (galvanised)

Anchor cable (galvanised)

Folding clamp for 2-point guy wire bracket



Rgr. DW



€ NET

KEEW236Ø		DW42Ø		KEEW237		KEEW242		ZUDA1069	
115	38,00 €	115	40,00 €	58,00 €		14,00 €		35,00 €	
120	39,00 €	130	42,00 €						
130	40,00 €	150	42,00 €						
140	42,00 €	160	42,00 €						
150	43,00 €	180	43,00 €						
160	44,00 €	200	44,00 €						
180	45,00 €	225	45,00 €						
200	47,00 €	250	46,00 €						
225	50,00 €	300	61,00 €						
250	52,00 €	350	72,00 €						
300	56,00 €	400	75,00 €						
350	61,00 €								
400	70,00 €								



# Accessories

## CHIMNEY TERMINALS



Cowl flashing, high gloss with 4 fins and universal plug-in insert suitable for EW and DW, stainless steel

Cowl flashing with 4 fins and universal plug-in insert suitable for EW and DW, copper

Cowl flashing with 4 fins and rivet stripe, stainless steel

Cowl flashing with 4 fins and rivet stripe, copper

Surcharge for additional fin stainless steel

Surcharge for additional fin copper

Hurrican 15 for solid fuels, matt, for Ø120-150mm



\*3

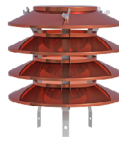
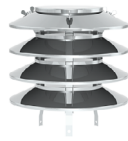

\*1

HUBO1EØ		HUBO1CUØ		HUBO2EØ		HUBO2CUØ		HUBO-LAEØ		HUBO-LACUØ		HC15	
080	238,00 €	080	329,00 €	080	205,00 €	080	284,00 €	080	38,00 €	080	52,00 €	316,00 €	
100	244,00 €	100	334,00 €	100	213,00 €	100	291,00 €	100	39,00 €	100	53,00 €		
130	251,00 €	130	344,00 €	130	221,00 €	130	305,00 €	130	40,00 €	130	54,00 €		
150	261,00 €	150	360,00 €	150	229,00 €	150	315,00 €	150	44,00 €	150	61,00 €		
160	282,00 €	160	387,00 €	160	248,00 €	160	339,00 €	160	47,00 €	160	67,00 €		
180	302,00 €	180	416,00 €	180	264,00 €	180	363,00 €	180	52,00 €	180	72,00 €		
200	321,00 €	200	440,00 €	200	282,00 €	200	387,00 €	200	54,00 €	200	75,00 €		
225	332,00 €	225	456,00 €	225	288,00 €	225	395,00 €	225	57,00 €	225	77,00 €		
250	338,00 €	250	464,00 €	250	295,00 €	250	405,00 €	250	58,00 €	250	78,00 €		
300	352,00 €	300	483,00 €	300	305,00 €	300	417,00 €	300	59,00 €	300	81,00 €		

\*1 2 year warranty on our Hurrican, subject to proper maintenance only

\*2 Also available with a square insert on request

\*3 If the surface is different, please use the following article codes instead of HUBO1EØ: 330-HUBO1EØ (matt), 350-HUBO1EØ (brushed)



# Accessories

## CHIMNEY TERMINALS

Hurrican 20 for solid fuels, matt

Hurrican 24 for solid fuels, matt

Hurrican 30 for solid fuels, matt

Hurrican 15 for oil & gas, matt, for Ø120-150m

Hurrican 20 for oil and gas, matt

Hurrican 24 for oil & gas, matt

Hurrican 30 for oil & gas, matt



\*1



\*1



\*1



\*1



\*1



\*1



\*1

HC20	HC24	HC30	HC15-1	HC20-1	HC24-1	HC30-1
346,00 €	380,00 €	410,00 €	316,00 €	346,00 €	380,00 €	410,00 €

Insert pipe nozzle for Hurrican suitable for EW

Insert pipe nozzle for Hurrican suitable for DW

End cap for hurrican

End cap for hurrican

Expansion joint plate 300x300mm for fireclay



Rgr. EW



Rgr. EW



NEW



NEW

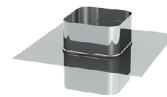

\*2

FU2265Ø		FU2248Ø		205-DWETN2226Ø		DW2226Ø		D...E		
120	63,00 €	120	63,00 €	120	61,00 €	080	64,00 €	120x120	D1212E	106,00 €
130	66,00 €	130	66,00 €	130	62,00 €	100	65,00 €	130x130	D1313E	107,00 €
140	67,00 €	140	67,00 €	150	64,00 €	115	66,00 €	140x140	D1414E	111,00 €
150	69,00 €	150	69,00 €	160	65,00 €	120	67,00 €	150x150	D1515E	113,00 €
160	77,00 €	160	77,00 €	180	66,00 €	130	68,00 €	120x180	D1218E	113,00 €
180	81,00 €	180	81,00 €	200	68,00 €	140	69,00 €	150x200	D1520E	115,00 €
200	98,00 €	200	98,00 €	225	70,00 €	150	70,00 €	160x160	D1616E	118,00 €
225	102,00 €	225	102,00 €	250	74,00 €	160	71,00 €	170x170	D1717E	120,00 €
250	106,00 €	250	106,00 €	300	81,00 €	180	72,00 €	180x180	D1818E	122,00 €
300	155,00 €	300	155,00 €	350	91,00 €	200	74,00 €	200x200	D2020E	123,00 €
350	165,00 €	350	165,00 €			225	78,00 €	250x250	D2525E	176,00 €
						250	83,00 €			
						300	87,00 €			
						350	98,00 €			

\*1 2 year warranty on our Hurrican, subject to proper maintenance only

\*2 Expansion joint sheet metal with rear ventilation available at an additional cost

## ACTIVE EXHAUST FAN E-FLOW-RS

The **E-FLOW-RS** was specially developed to improve the draft of fireplaces with low nominal heat output in single-family homes. With its **exhaust fan**, it creates an increased negative pressure in the chimney and thus supports, among other things, the lighting of fuel.

It can also be conveniently switched on using the remote control supplied when adding fuel to prevent smoke from escaping into the living space.

Together with the supplied outlet adapter, the **E-FLOW-RS** is an easy-to-install **plug & play** solution for Jeremias stainless steel chimneys.

### CHARACTERISTICS

- For clean and reliable draft in the chimney
- Ideal for starting or refuelling fires
- Suitable for stoves and fireplace inserts up to a maximum of 8 kW
- Complies with the PrEN16475-2 standard for exhaust fans
- Made of high-quality stainless steel
- Heat resistant up to 250°C
- Minimal power consumption of 0.036 kW/h
- Can be switched off during operation
- Suitable for all types of fuel
- Foldable cover for easy cleaning

### SCOPE OF DELIVERY

- 5 m cable
- Integrated maintenance switch
- Wireless remote control for convenient
- On/Off operation from the living room
- Safety cable for maintenance work





# Accessories

## CHIMNEY TERMINALS

### TECHNICAL DATA

Protection class	IP24D
Max. operation temperature	250°C
Resistance (Zeta)	6,7
Discharge	vertikal
Motor	Shaded pole, class H
Rev/M	2.000
Voltage	230 V
Amperage	0,27 A
Power consumption	0,036 kW
Weight	3,2 kg
Sound level	25 dB (A)

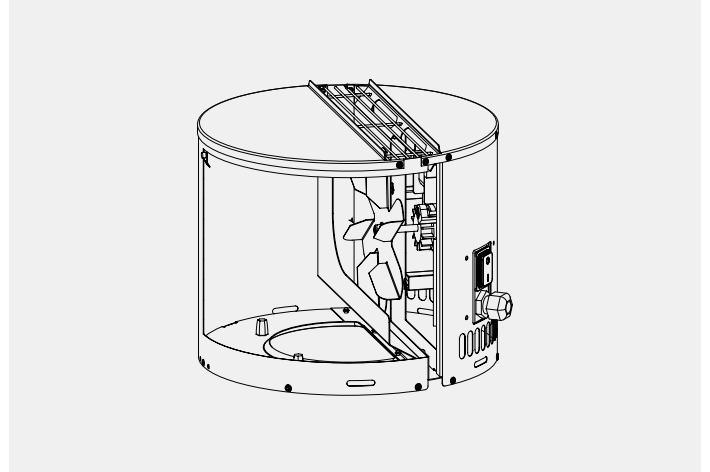

Exhaust fan E-FLOW-RS DW-FU

Exhaust fan E-FLOW-RS DW-ECO 2.0

Exhaust fan E-FLOW-RS DW-BLACK



DW3031Ø		215-DWECO3031Ø		16-215-DWECO3031Ø	
100	1.433,00 €	100	1.432,00 €	130	1.460,00 €
115	1.439,00 €	115	1.439,00 €	150	1.474,00 €
120	1.441,00 €	120	1.441,00 €	180	1.508,00 €
130	1.445,00 €	130	1.445,00 €	200	1.519,00 €
140	1.454,00 €	150	1.458,00 €		
150	1.458,00 €	160	1.462,00 €		
160	1.463,00 €	180	1.489,00 €		
180	1.490,00 €	200	1.498,00 €		
200	1.499,00 €				



NAE	STAINLESS STEEL NAPOLEON HOOD
MEE	MEIDINGER STAINLESS STEEL DISC

Width in mm

	500	563	625	688	750	813	875	938	1000	1063	1125
--	-----	-----	-----	-----	-----	-----	-----	-----	------	------	------

**4 supports**

500	280,00 €	-	-	-	-	-	-	-	-	-	-
563	288,00 €	297,00 €	-	-	-	-	-	-	-	-	-
625	290,00 €	302,00 €	310,00 €	-	-	-	-	-	-	-	-
688	298,00 €	309,00 €	322,00 €	330,00 €	-	-	-	-	-	-	-
750	309,00 €	315,00 €	330,00 €	337,00 €	347,00 €	-	-	-	-	-	-
813	310,00 €	330,00 €	347,00 €	370,00 €	384,00 €	404,00 €	-	-	-	-	-
875	320,00 €	343,00 €	370,00 €	394,00 €	421,00 €	439,00 €	464,00 €	-	-	-	-
938	337,00 €	364,00 €	394,00 €	421,00 €	447,00 €	471,00 €	497,00 €	534,00 €	-	-	-
1000	351,00 €	380,00 €	410,00 €	449,00 €	476,00 €	506,00 €	534,00 €	566,00 €	601,00 €	-	-

**6 supports**

1063	364,00 €	401,00 €	435,00 €	471,00 €	506,00 €	534,00 €	569,00 €	599,00 €	638,00 €	678,00 €	-
1125	383,00 €	421,00 €	456,00 €	492,00 €	526,00 €	566,00 €	601,00 €	638,00 €	678,00 €	717,00 €	758,00 €
1188	401,00 €	435,00 €	483,00 €	521,00 €	557,00 €	595,00 €	629,00 €	673,00 €	718,00 €	758,00 €	800,00 €
1250	411,00 €	456,00 €	497,00 €	539,00 €	590,00 €	624,00 €	673,00 €	708,00 €	758,00 €	800,00 €	841,00 €
1313	428,00 €	476,00 €	521,00 €	569,00 €	618,00 €	659,00 €	701,00 €	748,00 €	800,00 €	845,00 €	896,00 €
1375	439,00 €	497,00 €	539,00 €	595,00 €	638,00 €	686,00 €	733,00 €	783,00 €	832,00 €	881,00 €	940,00 €
1438	460,00 €	510,00 €	569,00 €	618,00 €	665,00 €	717,00 €	772,00 €	824,00 €	878,00 €	927,00 €	982,00 €
1500	491,00 €	594,00 €	648,00 €	711,00 €	782,00 €	837,00 €	897,00 €	952,00 €	1.015,00 €	1.076,00 €	1.141,00 €
1563	545,00 €	618,00 €	680,00 €	744,00 €	805,00 €	865,00 €	928,00 €	998,00 €	1.061,00 €	1.126,00 €	1.194,00 €
1625	568,00 €	638,00 €	702,00 €	772,00 €	837,00 €	897,00 €	968,00 €	1.039,00 €	1.107,00 €	1.169,00 €	1.240,00 €
1688	586,00 €	656,00 €	718,00 €	796,00 €	865,00 €	936,00 €	1.008,00 €	1.076,00 €	1.148,00 €	1.222,00 €	1.296,00 €
1750	599,00 €	680,00 €	752,00 €	821,00 €	897,00 €	968,00 €	1.046,00 €	1.117,00 €	1.194,00 €	1.262,00 €	1.341,00 €
1813	618,00 €	693,00 €	782,00 €	851,00 €	928,00 €	1.002,00 €	1.084,00 €	1.157,00 €	1.237,00 €	1.310,00 €	1.381,00 €
1875	631,00 €	725,00 €	805,00 €	880,00 €	968,00 €	1.039,00 €	1.117,00 €	1.202,00 €	1.286,00 €	1.365,00 €	1.443,00 €
1938	656,00 €	744,00 €	825,00 €	910,00 €	992,00 €	1.076,00 €	1.164,00 €	1.248,00 €	1.333,00 €	1.412,00 €	1.492,00 €
2000	664,00 €	758,00 €	865,00 €	935,00 €	1.020,00 €	1.132,00 €	1.194,00 €	1.278,00 €	1.375,00 €	1.459,00 €	1.547,00 €

Length in mm

Dimensions in mm =

Circumferential overhang NAE:

Circumferential overhang MEE:

support height adjustable from 250 to 350 mm:

Napoleon hoods and Meidinger panes for opening:

Version in copper:

Chimney dimensions

+ 40 mm

+ 40 mm

32,00 € net on discounted list price

43,00 € net on discounted list price

80 % surcharge on list price

Napoleon hood



Napoleon hood foldable



Meidinger disc



Meidinger disc foldable



- Napoleon hood and Meidinger disc are supplied without holes. Individual parts are supplied loose.
- NAE must be manufactured in two parts for lengths or widths of 2,000 mm or more!
- The article code for your order is: NAE + length + width or MEE + length + width (e.g. NAE938750)



# Accessories

## CHIMNEY COVER PLATE



ABEØØ		STAINLESS STEEL CHIMNEY COVER PLATE										
		Width in mm										
		500	563	625	688	750	813	875	938	1000	1063	1125
Length in mm	500	217,00 €	-	-	-	-	-	-	-	-	-	-
	563	222,00 €	229,00 €	-	-	-	-	-	-	-	-	-
	625	226,00 €	235,00 €	244,00 €	-	-	-	-	-	-	-	-
	688	230,00 €	242,00 €	250,00 €	254,00 €	-	-	-	-	-	-	-
	750	242,00 €	245,00 €	254,00 €	261,00 €	269,00 €	-	-	-	-	-	-
	813	244,00 €	254,00 €	269,00 €	288,00 €	298,00 €	329,00 €	-	-	-	-	-
	875	249,00 €	265,00 €	288,00 €	306,00 €	325,00 €	340,00 €	358,00 €	-	-	-	-
	938	261,00 €	282,00 €	306,00 €	325,00 €	344,00 €	363,00 €	384,00 €	410,00 €	-	-	-
	1000	272,00 €	295,00 €	317,00 €	346,00 €	367,00 €	391,00 €	410,00 €	436,00 €	465,00 €	-	-
	1063	282,00 €	309,00 €	337,00 €	362,00 €	391,00 €	410,00 €	438,00 €	464,00 €	492,00 €	522,00 €	-
	1125	298,00 €	325,00 €	353,00 €	380,00 €	407,00 €	436,00 €	465,00 €	492,00 €	522,00 €	550,00 €	585,00 €
	1188	309,00 €	337,00 €	376,00 €	402,00 €	429,00 €	460,00 €	488,00 €	521,00 €	552,00 €	585,00 €	617,00 €
	1250	320,00 €	353,00 €	384,00 €	416,00 €	456,00 €	482,00 €	521,00 €	545,00 €	585,00 €	617,00 €	648,00 €
	1313	332,00 €	367,00 €	402,00 €	438,00 €	476,00 €	506,00 €	540,00 €	575,00 €	617,00 €	649,00 €	691,00 €
	1375	340,00 €	384,00 €	416,00 €	460,00 €	492,00 €	530,00 €	569,00 €	603,00 €	648,00 €	682,00 €	724,00 €
	1438	357,00 €	397,00 €	438,00 €	476,00 €	512,00 €	550,00 €	594,00 €	638,00 €	679,00 €	713,00 €	757,00 €
	1500	367,00 €	410,00 €	449,00 €	492,00 €	540,00 €	578,00 €	623,00 €	659,00 €	702,00 €	748,00 €	786,00 €
	1563	380,00 €	428,00 €	471,00 €	512,00 €	557,00 €	599,00 €	641,00 €	691,00 €	733,00 €	777,00 €	825,00 €
	1625	394,00 €	443,00 €	488,00 €	534,00 €	578,00 €	623,00 €	671,00 €	718,00 €	765,00 €	809,00 €	857,00 €
	1688	407,00 €	456,00 €	498,00 €	550,00 €	599,00 €	648,00 €	696,00 €	748,00 €	792,00 €	847,00 €	895,00 €
1750	416,00 €	471,00 €	521,00 €	569,00 €	623,00 €	671,00 €	721,00 €	774,00 €	825,00 €	875,00 €	928,00 €	
1813	428,00 €	482,00 €	540,00 €	589,00 €	641,00 €	693,00 €	752,00 €	801,00 €	856,00 €	907,00 €	956,00 €	
1875	438,00 €	500,00 €	557,00 €	614,00 €	671,00 €	718,00 €	772,00 €	832,00 €	891,00 €	943,00 €	997,00 €	
1938	456,00 €	512,00 €	572,00 €	629,00 €	685,00 €	748,00 €	805,00 €	864,00 €	919,00 €	974,00 €	1.033,00 €	
2000	460,00 €	526,00 €	599,00 €	648,00 €	708,00 €	783,00 €	825,00 €	883,00 €	949,00 €	1.008,00 €	1.067,00 €	

- Dimensions in mm = Chimney dimensions
- Circumferential overhang: + 15 mm
- Version in copper: 80 % surcharge on list price
- Water nose outside: 10 % surcharge on list price
- Water nose inside: 10 % surcharge on list price

**ATTENTION:** When combining the cover plate with the chimney cladding, please always consider the finished dimensions of the chimney cladding as the chimney dimensions

Chimney cover plate

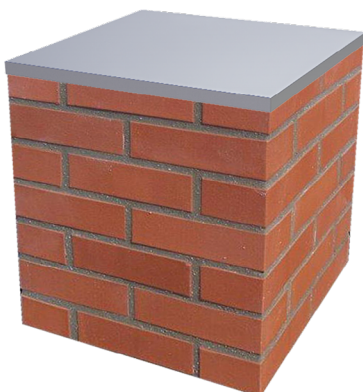

Extra charge for cut out round without nozzle, for Ø080-450mm

Extra charge for cut out round with nozzle, for Ø080-450mm

Extra charge for cover plate with integrated DW08

Extra charge for cut out rectangular without nozzle, for 080/080 - 450/450mm

Extra charge for cut out rectangular with nozzle, for 080/080 - 450/450mm

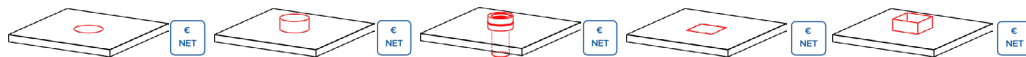

ABE413	ABE414	ABE417Ø	ABE415	ABE416
21,00 €	32,00 €	080 41,00 €	21,00 €	32,00 €
		100 44,00 €		
		115 46,00 €		
		120 47,00 €		
		130 49,00 €		
		140 51,00 €		
		150 55,00 €		
		160 57,00 €		
		180 62,00 €		
		200 65,00 €		
		225 71,00 €		
		250 77,00 €		
		300 88,00 €		
		350 92,00 €		
		400 108,00 €		
		450 118,00 €		
		500 130,00 €		
		600 145,00 €		



# Accessories CHIMNEY COVERING



KV   CHIMNEY COVERING					
Dimensions in cm	Height in cm				
	100	150	200	250	300*
40 x 40	395,00 €	589,00 €	783,00 €	980,00 €	1.171,00 €
40 x 50	439,00 €	659,00 €	876,00 €	1.094,00 €	1.310,00 €
40 x 60	491,00 €	730,00 €	973,00 €	1.218,00 €	1.458,00 €
40 x 70	539,00 €	805,00 €	1.071,00 €	1.337,00 €	1.601,00 €
40 x 80	586,00 €	875,00 €	1.164,00 €	1.455,00 €	1.740,00 €
40 x 90	633,00 €	948,00 €	1.260,00 €	1.576,00 €	1.887,00 €
50 x 50	491,00 €	730,00 €	973,00 €	1.218,00 €	1.458,00 €
50 x 60	539,00 €	805,00 €	1.071,00 €	1.337,00 €	1.601,00 €
50 x 70	587,00 €	877,00 €	1.167,00 €	1.458,00 €	1.750,00 €
50 x 80	633,00 €	948,00 €	1.260,00 €	1.576,00 €	1.887,00 €
50 x 90	683,00 €	1.020,00 €	1.357,00 €	1.696,00 €	2.035,00 €
50 x 10	729,00 €	1.094,00 €	1.457,00 €	1.817,00 €	2.180,00 €
50 x 110	781,00 €	1.166,00 €	1.553,00 €	1.941,00 €	2.328,00 €
50 x 120	825,00 €	1.237,00 €	1.647,00 €	2.061,00 €	2.468,00 €
50 x 130	876,00 €	1.309,00 €	1.744,00 €	2.178,00 €	-
60 x 60	586,00 €	875,00 €	1.164,00 €	1.455,00 €	1.740,00 €
60 x 70	632,00 €	946,00 €	1.259,00 €	1.574,00 €	1.886,00 €
60 x 80	683,00 €	1.020,00 €	1.357,00 €	1.696,00 €	2.035,00 €
60 x 90	729,00 €	1.094,00 €	1.457,00 €	1.817,00 €	2.180,00 €
60 x 100	781,00 €	1.166,00 €	1.553,00 €	1.941,00 €	2.328,00 €
60 x 110	825,00 €	1.237,00 €	1.647,00 €	2.061,00 €	2.468,00 €
60 x 120	876,00 €	1.309,00 €	1.744,00 €	2.178,00 €	2.614,00 €
60 x 130	924,00 €	1.383,00 €	1.843,00 €	2.303,00 €	-
70 x 70	683,00 €	1.020,00 €	1.357,00 €	1.696,00 €	2.035,00 €
70 x 80	729,00 €	1.094,00 €	1.457,00 €	1.817,00 €	2.180,00 €
70 x 90	781,00 €	1.166,00 €	1.553,00 €	1.941,00 €	2.328,00 €
70 x 100	825,00 €	1.237,00 €	1.647,00 €	2.061,00 €	2.468,00 €
70 x 110	876,00 €	1.309,00 €	1.744,00 €	2.178,00 €	2.614,00 €
70 x 120	924,00 €	1.383,00 €	1.843,00 €	2.303,00 €	2.759,00 €
70 x 130	972,00 €	1.457,00 €	1.940,00 €	2.420,00 €	-
80 x 80	781,00 €	1.166,00 €	1.553,00 €	1.941,00 €	2.328,00 €
80 x 90	825,00 €	1.237,00 €	1.647,00 €	2.061,00 €	2.468,00 €
80 x 100	876,00 €	1.309,00 €	1.744,00 €	2.178,00 €	2.614,00 €
80 x 110	924,00 €	1.383,00 €	1.843,00 €	2.303,00 €	2.759,00 €
80 x 120	972,00 €	1.457,00 €	1.940,00 €	2.420,00 €	2.907,00 €
80 x 130	1.020,00 €	1.526,00 €	2.035,00 €	2.541,00 €	-
100 x 100	972,00 €	1.457,00 €	1.940,00 €	2.420,00 €	2.907,00 €
100 x 110	1.020,00 €	1.526,00 €	2.035,00 €	2.541,00 €	3.050,00 €
100 x 120	1.067,00 €	1.598,00 €	2.128,00 €	2.657,00 €	3.188,00 €
100 x 130	1.115,00 €	1.671,00 €	2.226,00 €	2.781,00 €	-

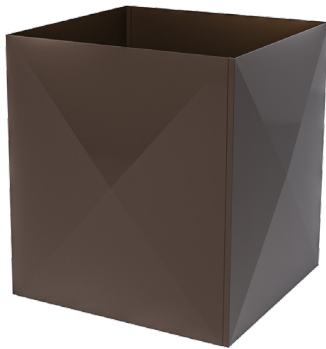

Surcharge: + Copper 80 % / + Stainless steel 35 %  
 Compilation: Chimney covering consists of 4 factory-riveted side panels  
 The side panels can also be delivered loose on request  
 Color: Sepiabraun  
 Material: AL Mg3 Aluminium sheet  
 All-round overhang: +15mm

- The article code for your order is: KV + chimney height + chimney dimensions (example: KV1004040)
- \* For a chimney height of 300cm, the design is in two parts.
- Note on the copper version:  
 Max. size for one-piece version - width 0.95m, depth 0.95m, height 2m or width 1.95m, depth 1.95m, height 1m. Other sizes on request



## WELCOME TO MYJEREMIAS-WORLD, OUR NEW ONLINE PORTAL!

- ✔ Quick quotation creation for customers
- ✔ Web shop function for easy component ordering
- ✔ Clear quotation and order archive
- ✔ Simplified component search
- ✔ Article drawings
- ✔ Special article management
- ✔ Stored purchasing conditions

COMING  
SOON

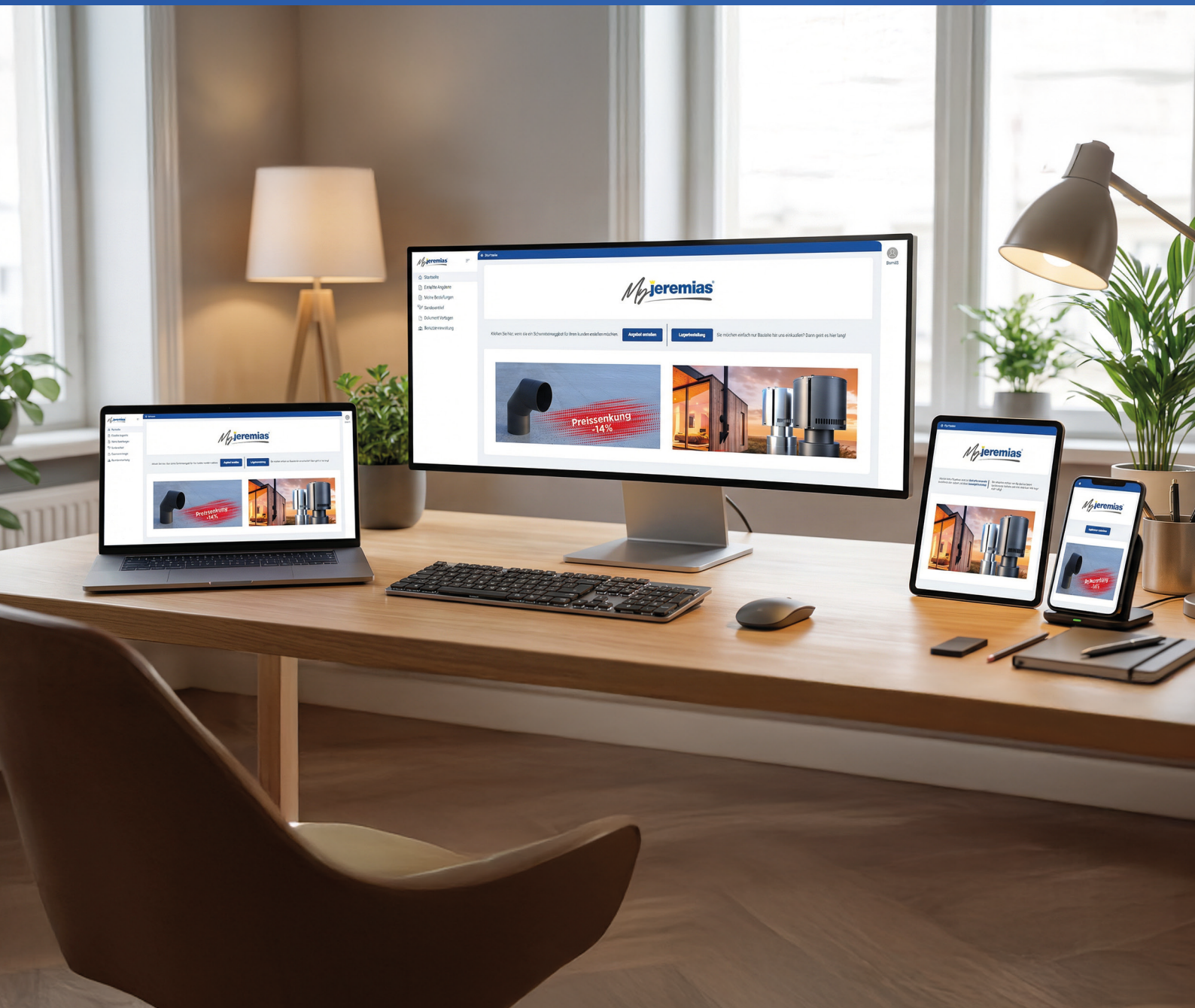



### AIR CLEAN TOP

The "Air Clean Top" is an electrostatic fine dust separator for log or pellet fireplaces up to 50kW and is mounted on the chimney mouth. It can be connected to stainless steel chimneys as well as (with the appropriate stainless steel pipe insert) to ceramic chimneys and brick chimneys.

During electrostatic particle separation, an electric field is generated inside the "Air Clean Top" which charges the dust particles contained in the exhaust gas and pushes them against the wall of the exhaust pipe, where they combine to form larger dust particles. These can then be easily removed by the chimney sweep during the inspection.

The chimney draft is not affected by the use of a fine dust separator.



### CHARACTERISTICS

- For hand-fed log and pellet fireplaces up to 50 kW
- For new builds or retrofitting
- Easy to inspect
- Tested separation efficiency up to 90%
- DIBt approval

### AIR CLEAN BRICK

The electrostatic fine dust separator "Air Clean Brick" is used for single room heating systems and automatic wood heating systems up to 100 kW and is preferably installed in the attic.

It significantly reduces fine dust emissions and thus helps to improve local air quality. Both newly built and existing fireplaces can be equipped with this fine dust filter and thus operated in accordance with local emissions regulations. Installation in the attic enables simple and easily accessible maintenance.

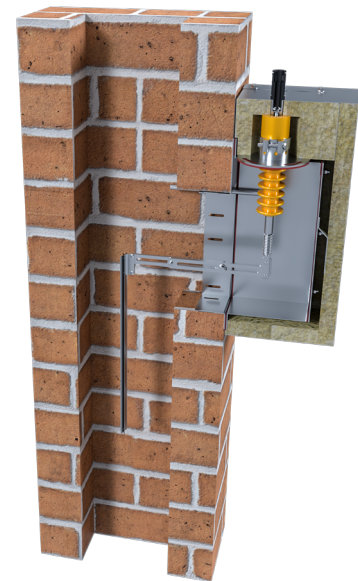

### CHARACTERISTICS

- Installation indoors, mainly in the attic
- Generous service opening for inspection and service work
- Electrode and insulator can be easily removed without having to be readjusted.
- Tested separation efficiency of up to 95%
- DIBt approval



1. Make an opening in the existing chimney Einbaurahmen einmauern
2. Brick in the installation frame

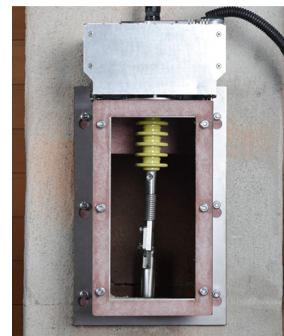

3. Attach the electrode and insulator chamber to the frame
4. Close the service opening and establish the electrical connection to the control unit

• \*1 Also available with a square insert on request

## AIR CLEAN TOP

Extension for Tee-pipe l=500mm

Dust collector "Air Clean Top"

Tee-pipe

Chimney insert 800mm round with plate

Chimney cover plate with EW socket

Maintenance switch

Connection cable 5 m

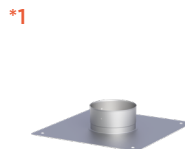
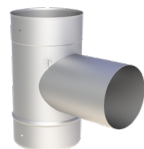

ZU10628	ZUAC2691	ZU10493Ø	ZU10489Ø	ZU10629Ø	ZU10729	ZU10730-M
31,00 €	2.329,00 €	130 85,00 €	130 195,00 €	130 59,00 €	135,00 €	5 130,00 €
		150 92,00 €	150 203,00 €	150 61,00 €		10 172,00 €
		180 118,00 €	180 218,00 €	180 62,00 €		
		200 118,00 €	200 227,00 €	200 63,00 €		
		250 145,00 €	250 269,00 €	250 81,00 €		
		300 166,00 €	300 312,00 €	300 83,00 €		
		350 200,00 €	350 363,00 €	350 85,00 €		
		400 218,00 €	400 412,00 €	400 101,00 €		

## AIR CLEAN BRICK

Soot particle filter for masonry including control

Large inspection cover for soot particle filter ZUAC2929

Electrode for chimneys larger than 300x300mm



ZUAC2929	ZU11029	ZU11054
2.195,00 €	43,00 €	196,00 €

## Accessories for AIR CLEAN TOP and AIR CLEAN BRICK

LCD display for indoor

Status display for indoor



ZU10727	ZU10728
721,00 €	244,00 €



# Accessories

## MOTORIZED EXHAUST DAMPERS



Flue gas dampers, also called Diermayer dampers after their inventor, are installed in the connecting line between the boiler and the chimney and close the flue gas path to the chimney when it is no longer needed.

This prevents the heat generator and the installation room from cooling down due to the flow protection and makes a significant contribution to saving energy.

In addition, in cascade systems, for example, they also prevent flue gases from other fireplaces connected to the chimney from flowing into the installation

room and provide a certain level of sound insulation in chimneys with multiple connections.

We offer you both manually closable flue gas dampers and flue gas dampers with an electric actuator, which are automatically controlled by the burner.

### MOTORIZED EXHAUST DAMPERS MAK-N



Temperature:	up to 400 °C
Pressure-tight to the outside / housing:	Negative pressure /(NI)
Material:	1.4404 / 316L
Application:	Exhaust systems for negative pressure, parallel operation, shut-off valves, energy saving valve
Wave:	Continuous, without seal
Damper:	With annular gap for forced ventilation
System / Connection Standard:	EW-FU
System / Connection optional:	Welding end / flange
Doubel walled design	Optional
Manual adjustment	Gear disengagement and manual adjustment lever
<b>Optionally available on request:</b>	Safety limit switch F4 (Price 215,00€) Auxiliary switch F1 (single, Price 115,00€), F2 (double, Price 151,00€), F3 (double, Price 224,00€)

#### Flue gas damper up to 400°C adjustable by hand

- Clamping screw + permanently fixed up to 0°-90°
- Control: Open-Close 90°
- no auxiliary switch

#### Motorised flue gas damper up to 400°C Motor MAK-B1

- Gear disengagement and manual adjustment lever
- Control: open-close or 3-point
- Rated voltage: AC230V Alternatively with rated voltage AC/DC24V

#### Motorised flue gas damper up to 400°C Motor MAK-D1

- Gear disengagement and manual adjustment lever
- Control: open-close
- Rated voltage: AC/DC24V
- Closing time/motor running time: 4s
- Protection class: IP54
- no auxiliary switch

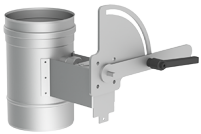

MAK-N-H...-00-FUØ		MAK-N-B...-00-FUØ		MAK-N-D...-00-FUØ							
1 100	542,00 €	1 250	788,00 €	1 100	727,00 €	2 250	1.159,00 €	1 100	1.037,00 €	2 250	1.338,00 €
1 115	548,00 €	1 300	854,00 €	1 115	733,00 €	2 300	1.226,00 €	1 115	1.043,00 €	2 300	1.403,00 €
1 120	558,00 €	1 350	995,00 €	1 120	744,00 €	2 350	1.365,00 €	1 120	1.051,00 €	2 350	1.544,00 €
1 130	585,00 €	1 400	1.159,00 €	1 130	770,00 €	2 400	1.529,00 €	1 130	1.076,00 €	2 400	1.709,00 €
1 150	625,00 €	1 450	1.843,00 €	1 150	810,00 €	2 450	2.213,00 €	1 150	1.118,00 €	2 450	2.391,00 €
1 160	639,00 €	1 500	2.087,00 €	1 160	824,00 €	2 500	2.458,00 €	1 160	1.133,00 €	2 500	2.637,00 €
1 180	654,00 €	1 550	2.329,00 €	1 180	839,00 €	2 550	2.701,00 €	1 180	1.146,00 €	2 550	2.878,00 €
1 200	705,00 €	1 600	2.577,00 €	1 200	891,00 €	2 600	2.948,00 €	1 200	1.200,00 €	2 600	3.125,00 €

Motorised flue gas damper up to 400°C

Motor MAK-E1

- Hand crank and lock switch
- Control: open-close
- Rated voltage: AC24-230V/DC24-125V
- Closing time/motor running time: 75s
- Spring return time: 20s
- with spring return drive
- Protection class: IP66
- 2x auxiliary switches



Motorised flue gas damper up to 400°C

Motor MAK-C1

- Hand crank and lock switch
- Control: open-close
- Rated voltage: AC24-230V/DC24-125V
- Runtime emergency position: 20s/motor: 75s
- Protection class: IP54
- 2x auxiliary switches



MAK-N-E...-00-FUØ				MAK-N-C...-00-FUØ			
1 100	1.914,00 €	2 250	2.196,00 €	1 100	1.166,00 €	2 250	1.548,00 €
1 115	1.922,00 €	2 300	2.261,00 €	1 115	1.173,00 €	2 300	1.614,00 €
1 120	1.933,00 €	2 350	2.404,00 €	1 120	1.180,00 €	2 350	1.754,00 €
1 130	1.958,00 €	2 400	2.567,00 €	1 130	1.206,00 €	2 400	1.917,00 €
1 150	1.997,00 €	2 450	3.249,00 €	1 150	1.249,00 €	2 450	2.600,00 €
1 160	2.012,00 €	2 500	3.496,00 €	1 160	1.262,00 €	2 500	2.845,00 €
1 180	2.027,00 €	2 550	3.735,00 €	1 180	1.276,00 €	2 550	3.089,00 €
1 200	2.078,00 €	2 600	3.985,00 €	1 200	1.330,00 €	2 600	3.336,00 €



# Accessories

## MOTORIZED EXHAUST DAMPERS

### MOTORIZED EXHAUST DAMPERS MAK-P



Temperature:	up to 200 °C
Pressure-tight to the outside / housing:	Over pressure / 200 Pa (P1)
Material:	1.4404 / 316L
Application:	Exhaust systems for overpressure and underpressure operation Energy saving flap
Wave:	Continuous, 5000 Pa, condensate-tight
Damper:	Metallic stop
System / Connection Standard:	EW-ALBI
System / Connection optional:	EW-KL // welding end / flange (up to 600° C / 5000 Pa)
doubel walled design	Optional
Manual adjustment:	Gear disengagement and manual adjustment lever
Optionally available on request:	Safety limit switch F4 (Price 215,00€) Auxiliary switch F1 (single, Price 115,00€), F2 (double, Price 151,00€), F3 (double, Price 224,00€)

#### Flue gas damper up to 200°C adjustable by hand

- Clamping screw + permanently fixed up to 0°-90°
- Control: Open-Close 90°
- no auxiliary switch

#### Motorised flue gas damper up to 200°C Motor MAK-B1

- Gear disengagement and manual adjustment lever
- Control: open-close or 3-point
- Rated voltage: AC 230V; -Alternatively available with rated voltage AC/DC24V
- Closing time/motor running time: 150s
- Protection class: IP54
- 1x auxiliary switch

#### Motorised flue gas damper up to 200°C Motor MAK-D1

- Gear disengagement and manual adjustment lever
- Control: open-close
- Rated voltage: AC/DC24V
- Closing time/motor running time: 4s
- Protection class: IP54
- no auxiliary switch



MAK-P-H...-00-ALBIØ		MAK-P-B...-00-ALBIØ		MAK-P-D...-00-ALBIØ	
1 100	814,00 €	1 250	1.117,00 €	1 100	1.308,00 €
1 115	822,00 €	1 300	1.254,00 €	2 250	1.488,00 €
1 120	828,00 €	1 115	1.008,00 €	2 300	1.624,00 €
1 130	855,00 €	1 120	1.015,00 €	2 350	1.788,00 €
1 150	896,00 €	1 130	1.042,00 €	2 400	2.456,00 €
1 160	910,00 €	1 150	1.082,00 €	1 100	1.391,00 €
1 180	923,00 €	1 160	1.096,00 €	1 115	1.316,00 €
1 200	973,00 €	1 180	1.108,00 €	2 300	1.805,00 €
		1 200	1.159,00 €	1 120	1.323,00 €
				2 350	1.967,00 €
				1 130	1.348,00 €
				2 400	2.634,00 €
				1 150	1.391,00 €
				1 160	1.403,00 €
				1 180	1.416,00 €
				1 200	1.467,00 €

Motorised flue gas damper up to 200°C

Motor MAK-E1

- Hand crank and lock switch
- Control: open-close
- Rated voltage: AC24-230V/DC24-125V
- Closing time/motor running time: 75s
- Spring return time: 20s
- with spring return drive
- Protection class: IP66
- 2x auxiliary switches

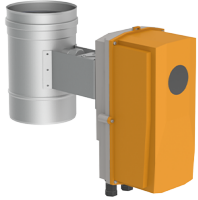

Motorised flue gas damper up to 200°C

Motor MAK-C1

- Hand crank and lock switch
- Control: open-close
- Rated voltage: AC24-230V/DC24-125V
- Runtime emergency position: 20s/motor: 75s
- Protection class: IP54
- 2x auxiliary switches



MAK-P-E...-00-ALBIØ		MAK-P-C...-00-ALBIØ	
1 100	2.187,00 €	2 250	2.523,00 €
1 115	2.195,00 €	2 300	2.661,00 €
1 120	2.202,00 €	2 350	2.825,00 €
1 130	2.228,00 €	2 400	3.494,00 €
1 150	2.269,00 €		
1 160	2.283,00 €		
1 180	2.296,00 €		
1 200	2.349,00 €		
		1 100	1.438,00 €
		1 115	1.446,00 €
		1 120	1.455,00 €
		1 130	1.481,00 €
		1 150	1.521,00 €
		1 160	1.533,00 €
		1 180	1.547,00 €
		1 200	1.599,00 €



# Accessories

## MOTORIZED EXHAUST DAMPERS

### MOTORIZED EXHAUST DAMPERS MAK-HT

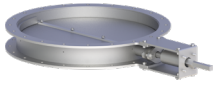

Temperature:	up to 600 °C
Pressure-tight to the outside / housing:	Over pressure / 5000 Pa (H1)
Material:	1.4404 / 316L
Application:	Plant, furnace, shipbuilding, engine test benches, CHP, chemical industry, Bypass valves, backflow protection
Wave:	Thermally decoupled, 5000 Pa, condensate-tight
Damper:	Metallic stop including sea
Pressure resistance flap:	Leakage up to Ø 250 mm, max 200 l/h at 100 Pa, according to DVGW - Worksheet G635
System / Connection standard:	flange
Manual adjustment:	handwheel
Optionally available on request:	Safety limit switch F4 (Price 215,00€)

#### Motorised flue gas damper up to 600°C

##### Motor MAK-A4

- Manual adjustment possible
- Open/close or 3-point control
- elimo Assistant app via NFC
- Rated voltage: AC24-230V/DC24-125V
- Closing time/motor running time: 35s; changeable 30-120s
- Protection class: IP67
- 2x auxiliary switches

#### Motorised flue gas damper up to 600°C

##### Motor MAK-C3

- Hand crank and lock switch
- Control: open-close
- Rated voltage: AC 230V
- Alternatively available with rated voltage AC/DC24V
- Running time emergency position: < 20s/ motor: 75s
- Protection class: IP54
- 2x auxiliary switches

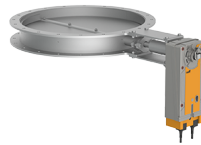
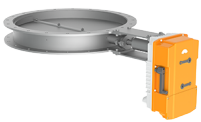

#### MAK-HT-A...-00-FLØ

4 150	6.013,00 €	4 600	12.251,00 €
4 200	6.249,00 €	4 650	12.893,00 €
4 250	6.486,00 €	4 700	13.536,00 €
4 300	6.719,00 €	4 750	14.180,00 €
4 350	7.439,00 €	4 800	15.417,00 €
4 400	9.451,00 €	4 850	16.061,00 €
4 450	10.211,00 €	4 900	16.702,00 €
4 500	10.968,00 €	4 950	17.346,00 €
4 550	11.609,00 €	4 1000	17.987,00 €

#### MAK-HT-C...-00-FLØ

3 150	4.235,00 €	3 550	8.657,00 €
3 200	4.483,00 €	3 600	9.298,00 €
3 250	4.734,00 €	3 650	9.943,00 €
3 300	4.981,00 €	3 700	10.585,00 €
3 350	5.742,00 €	3 750	11.230,00 €
3 400	6.498,00 €		
3 450	7.260,00 €		
3 500	8.015,00 €		

## MOTORIZED EXHAUST DAMPER MAK-PD

Temperature:	up to 120 °C
Pressure-tight to the outside / housing:	Over pressure / 200 Pa (P1)
Material:	1.4404 / 316L
Surface:	3D high gloss
Application:	Exhaust systems for overpressure and underpressure operation with condensate accumulation as backflow protection
Wave:	Continuous, condensate-tight
Damper type:	Metallic stop, flap with elastomer seal
Pressure resistance Damper:	Leakage max. 200 l/h at +100 Pa according to DVGW-worksheet G 635
System / Connection Standard:	EW-ALBI
System / Connection optional:	EW-KL / welding end / flange
Motor:	STA2 (S3) with actuator

Motorised flue gas damper up to 120°C  
 Motor MAK-G1  
 - EPDM gasket glued in

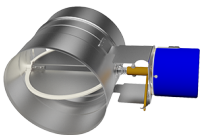

MAK-PD-G...-00-ALCØ

1 080	1.420,00 €	1 200	1.791,00 €
1 100	1.401,00 €	1 250	2.008,00 €
1 110	1.454,00 €		
1 150	1.586,00 €		



# Accessories

## MOTORIZED EXHAUST DAMPERS

### MOTORIZED EXHAUST DAMPERS MAK-HP

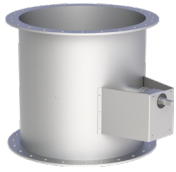

Temperature:	up to 400 °C
Pressure-tight to the outside / housing:	Over pressure / 5000 Pa (H1)
Material:	1.4404 / 316L
Application:	Plant construction, furnace construction, engine test benches, CHP, chemical industry, bypass valves, bypass
Wave:	Continuous, 5000 Pa, condensate-tight
Damper:	Metallic stop
System / Connection Standard:	Flange
doubeled walled design	Optional
Manual adjustment:	Gear disengagement and manual adjustment
Optionally available on request:	Safety limit switch F4 (Price 215,00€) Auxiliary switch F1 (single, Price 115,00€), F2 (double, Price 151,00€), F3 (double, Price 224,00€)

#### Motorised flue gas damper up to 400°C

##### Motor MAK-B3

- Gear disengagement and manual adjustment lever
- Control: open-close
- Rated voltage: AC 230V
- Closing time/motor running time: 150s
- Protection class: IP54
- no auxiliary switch

#### Motorised flue gas damper up to 400°C

##### Motor MAK-E3

- Hand crank and lock switch
- Control: open-close
- Rated voltage: AC/DC24V
- Closing time/motor running time: 150s
- Protection class: IP66
- no auxiliary switch

#### Motorised flue gas damper up to 400°C

##### Motor MAK-C3

- Hand crank and lock switch
- Control: open-close
- Rated voltage: AC 230V
- Running time emergency position: < 20s/motor: 75s
- Protection class: IP54
- 2x auxiliary switches

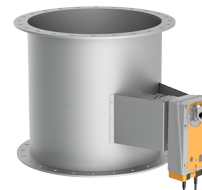
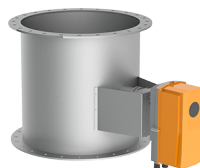
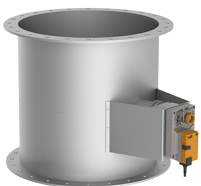

#### MAK-HP-B...-00-FLØ

3 150	1.577,00 €	3 450	3.446,00 €
3 160	1.609,00 €	3 500	3.824,00 €
3 180	1.662,00 €	3 550	4.149,00 €
3 200	1.737,00 €	3 600	4.473,00 €
3 250	1.896,00 €	3 700	5.108,00 €
3 300	2.171,00 €	3 800	5.758,00 €
3 350	2.397,00 €		
3 400	2.700,00 €		

#### MAK-HP-E...-00-FLØ

3 150	2.283,00 €	3 450	4.152,00 €
3 160	2.315,00 €	3 500	4.529,00 €
3 180	2.367,00 €	3 550	4.854,00 €
3 200	2.444,00 €	3 600	5.179,00 €
3 250	2.601,00 €	3 700	5.815,00 €
3 300	2.877,00 €	3 800	6.465,00 €
3 350	3.101,00 €		
3 400	3.405,00 €		

#### MAK-HP-C...-00-FLØ

3 150	2.579,00 €	3 450	4.449,00 €
3 160	2.610,00 €	3 500	4.827,00 €
3 180	2.665,00 €	3 550	5.153,00 €
3 200	2.738,00 €	3 600	5.476,00 €
3 250	2.896,00 €	3 700	6.110,00 €
3 300	3.173,00 €	3 800	6.759,00 €
3 350	3.399,00 €		
3 400	3.702,00 €		



### IMPLOSION DAMPER

In large systems in particular, a Joukowski surge can occur in the exhaust pipe as a result of strong pressure fluctuations, caused, for example, by a deflagration with subsequent pressure reduction, an abrupt shutdown of the burner as a result of a power failure/defect or the burner's air inlet flaps closing too quickly.

In such a case, the hot exhaust gas flow is suddenly interrupted, which can lead to an enormously high negative pressure in the exhaust pipe and its deformation or even irreparable destruction. The use of a Joukowski flap prevents this effect. If there is a large change in pressure in the exhaust pipe, the normally closed cover plate of the Joukowski flap opens automatically via a spring mechanism and allows air to flow in to equalize the pressure. As soon as normal pressure conditions prevail again, the flap closes again and the system can resume normal operation.

### EXPLOSIONS DAMPER

When operating combustion engines, especially gas engines, it is possible that incompletely burned fuel mixtures can enter the exhaust pipe and cause an explosion. Therefore, the installation of a pressure relief flap (explosion flap) is recommended, especially in large systems. This allows the excess pressure caused by the explosion to escape from the system automatically in a fraction of a second, thus preventing damage to the exhaust pipe.

• \*1 from Ø 400 mm we recommend the use of two T-pieces and two flaps

Joukowski valve to prevent implosion (without T-piece), up to 200°C

Pressure Relief Valve

T-45° suitable for Joukowski valve/ Pressure Relief valve ØBmm

T-93° suitable for Joukowski valve/ Pressure Relief valve ØBmm

T-93° suitable for Joukowski valve/ Pressure Relief valve ØBmm

T-93° suitable for Joukowski valve/ Pressure Relief valve ØBmm

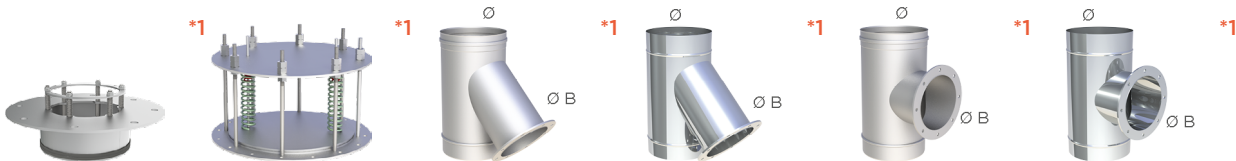

ZUTE1104-1Ø		ZUTE1630Ø		ALBI06...1104-3Ø		KL061104-3Ø		ALBI06...1104-2Ø		KL061104-2Ø	
180	1.254,00 €	150	2.543,00 €	A 180	460,00 €	180	432,00 €	A 180	375,00 €	180	347,00 €
200	1.414,00 €	180	2.768,00 €	B 180		B 180		B 180		B 180	
250	1.800,00 €	200	2.991,00 €	A 200	486,00 €	200	455,00 €	A 200	403,00 €	200	372,00 €
300	1.915,00 €	250	3.388,00 €	B 200		B 200		B 200		B 200	
350	2.272,00 €	300	3.589,00 €	C 250	557,00 €	250	523,00 €	C 250	482,00 €	250	448,00 €
		350	4.186,00 €	B 250		B 250		B 250		B 250	
				C 300	648,00 €	300	613,00 €	C 300	546,00 €	300	511,00 €
				B 300		B 300		B 300		B 300	
				C 350	699,00 €	350	662,00 €	C 350	616,00 €	350	579,00 €
				B 350		B 350		B 350		B 350	
				C 400	712,00 €	400	673,00 €	C 400	640,00 €	400	601,00 €
				B 350		B 350		B 350		B 350	
				F 450	756,00 €	450	712,00 €	F 450	662,00 €	450	618,00 €
				B 350		B 350		B 350		B 350	
				F 500	814,00 €	500	767,00 €	F 500	723,00 €	500	676,00 €
				B 350		B 350		B 350		B 350	
				F 600	986,00 €	600	928,00 €	F 600	867,00 €	600	809,00 €
				B 350		B 350		B 350		B 350	